

Investment Opportunity | Offering Memorandum

# Saltzer Medical Building

2840 S. Meridian Road | Meridian, ID

**David McDonald**

208 720 2000

david.mcdonald@colliers.com

**Moe Therrien**

208 859 7935

moe.therrien@colliers.com

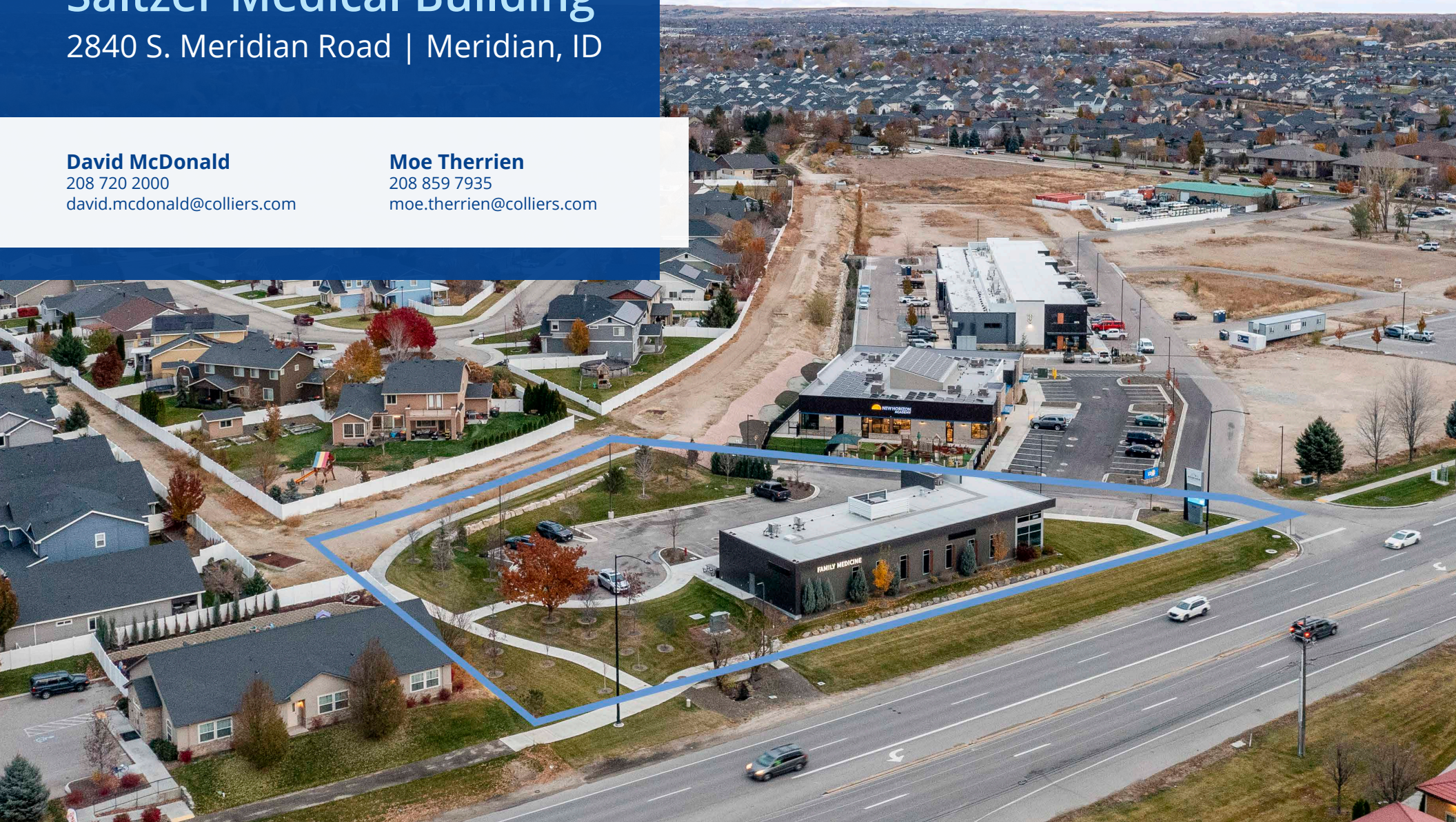



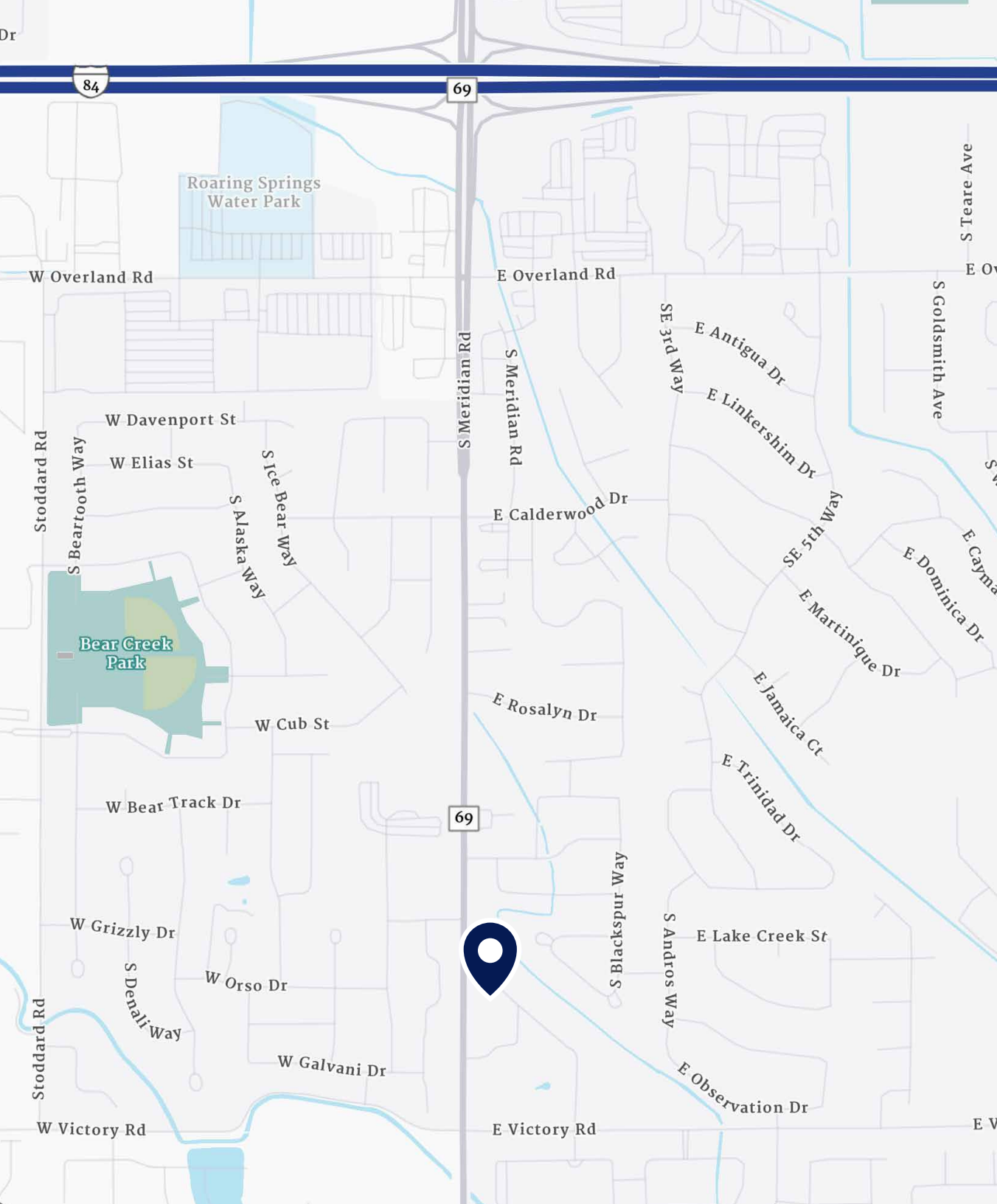

# Table of Contents

03 Investment Summary

04 Floor Plan

06 Location Map

08 Area Overview

09 Demographics



## Key Highlights

- 2020 Construction
- BTS medical clinic
- Long term lease
- In-fill site
- High-growth corridor



|                             |                                      |
|-----------------------------|--------------------------------------|
| <b>Property Address</b>     | 2840 S. Meridian Road   Meridian, ID |
| <b>Offering Price</b>       | \$5,340,000                          |
| <b>Net Operating Income</b> | \$267,000                            |
| <b>Cap Rate</b>             | 5.1%                                 |
| <b>Building Size</b>        | 5,375 SF                             |
| <b>Construction Year</b>    | 2020                                 |
| <b>Lot Size</b>             | 1.159 Acres                          |
| <b>Lease Rate</b>           | Oct. 2024 - ±\$49.67 PSF             |
| <b>Lease Type</b>           | NNN, 2.5% Annual Increases           |
| <b>Lease Term</b>           | 15 Years, Expires 2035               |
| <b>Occupancy</b>            | 100%                                 |
| <b>Access</b>               | Contact Agent                        |



# Floor Plan

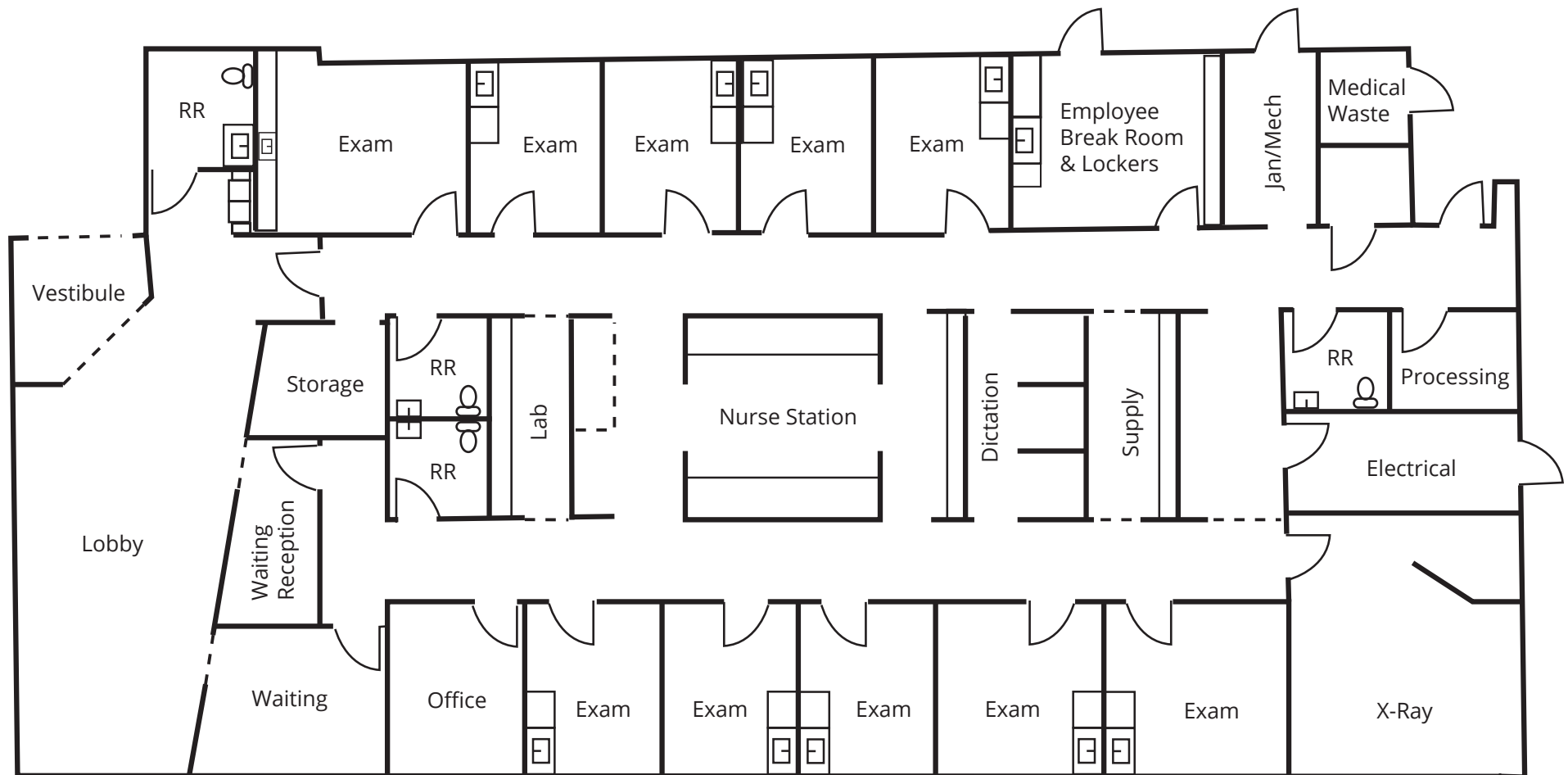

# Property Photos

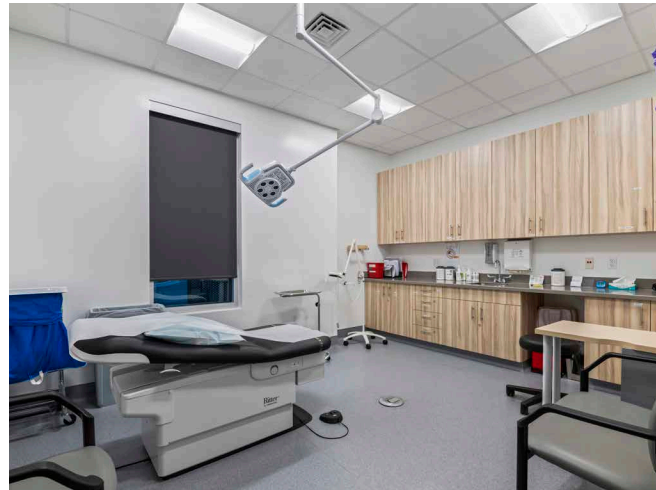



# Location



Google Map



Street View

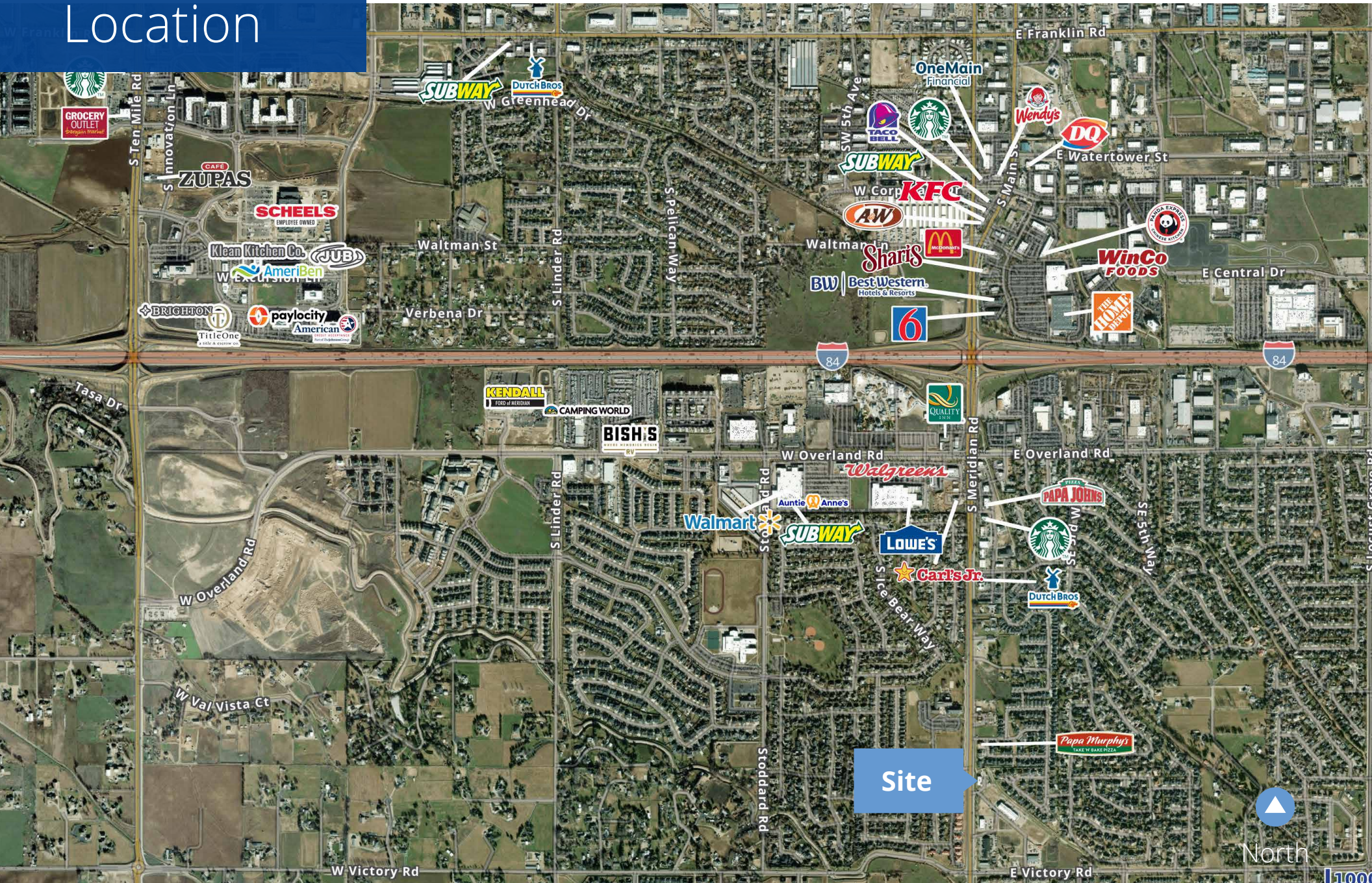

Site



North



## Local Overview | Meridian, ID

Ranked #1 in “Best Suburbs to Live In” by Niche in 2020, Meridian is Idaho’s fastest growing city and its residents enjoy an undeniable quality of life, affordability and a family oriented lifestyle.

From young professionals to retirees, people of all ages call this flourishing community home – and for good reason. It is among the safest places to live, is affordable, offers four distinct seasons, and it’s just a fun place to settle down.

Residents can sip coffee and shop at their favorite stores downtown, grab a bite at any of the area’s popular restaurants, like Lucky Fins Seafood Grill, hike local trails, kayak along the Payette River – the options are nearly endless (*livability.com*).

Resources:

[meridiacity.org](https://meridiacity.org)

[choosemeridian.us/](https://choosemeridian.us/)



2024  
population

139,019



Unemployment  
Rate

1.4%



2024 Average Household  
Income

\$131,722



Average  
Commute Time

22.2

#1

Median Household  
Income Growth -  
Idaho

2024 **BOISE BUSINESS REVIEW**

Colliers

“Built for Business -  
Designed for Living”  
- City of Meridian Slogan

## Major Employers



## Academic Institutions Near Meridian



# Demographics

|                                      | 1 Mile        | 3 Miles       | 5 Miles         | 10 Min Drive    |
|--------------------------------------|---------------|---------------|-----------------|-----------------|
| <b>Population</b>                    |               |               |                 |                 |
| 2024 Estimated Population            | 10,969        | 61,300        | 180,084         | 117,111         |
| 2029 Projected Population            | 12,130        | 70,383        | 199,495         | 133,659         |
| 2010 Census Population               | 6,176         | 32,538        | 116,914         | 72,663          |
| Projected Change '24-'29             | 10.6%         | 14.8%         | 10.8%           | 14.1%           |
| <b>Household</b>                     |               |               |                 |                 |
| 2024 Estimated Households            | 3,890         | 22,627        | 64,430          | 41,902          |
| 2029 Projected Households            | 4,352         | 26,456        | 72,241          | 48,386          |
| 2010 Census Households               | 2,088         | 11,638        | 40,117          | 25,025          |
| Historical Change '00-'24            | 213.2%        | 208.9%        | 172.8%          | 169.8%          |
| <b>Income</b>                        |               |               |                 |                 |
| 2024 Est. Average HH Income          | \$146,283     | \$133,726     | \$124,280       | \$125,106       |
| 2024 Est. Median HH Income           | \$113,188     | \$99,494      | \$95,990        | \$93,834        |
| <b>Misc.</b>                         |               |               |                 |                 |
| 2024 Median Home Value               | \$655,665     | \$596,283     | \$545,282       | \$551,590       |
| 2022 Median Gross Rent               | \$1,604       | \$1,452       | \$1,545         | \$1,504         |
| 2024 Est. Labor Population Age 16+   | 6,069         | 33,168        | 94,419          | 62,951          |
| 2024 Est. Total Housing Expenditures | \$157,433,876 | \$856,947,063 | \$2,257,498,642 | \$1,482,252,446 |

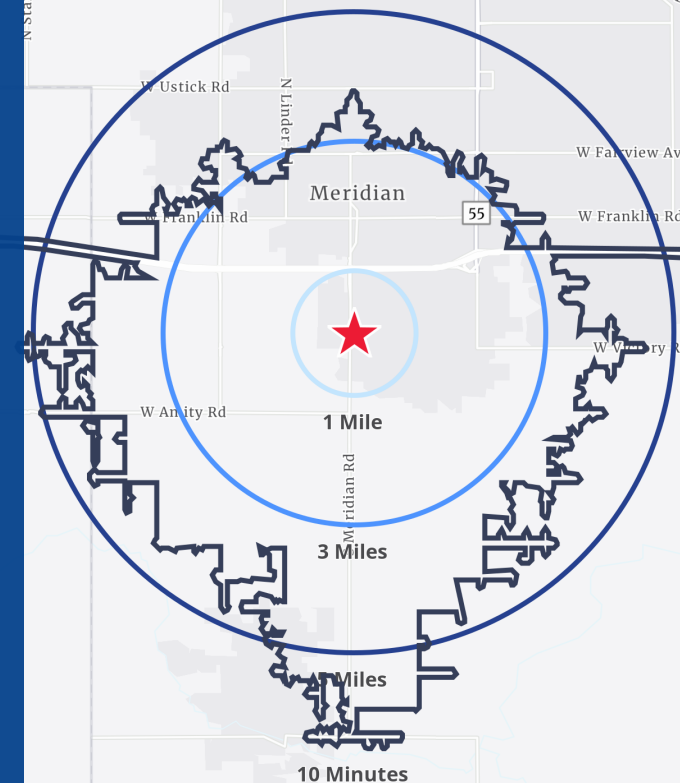



Colliers

755 West Front Street, Suite 300  
Boise, Idaho 83702  
208 345 9000  
[colliers.com/idaho](https://colliers.com/idaho)

Investment Opportunity | Offering Memorandum

## Saltzer Medical Building

2840 S. Meridian Road | Meridian, ID



This document has been prepared by Colliers for advertising and general information only. Colliers makes no guarantees, representations or warranties of any kind, expressed or implied, regarding the information including, but not limited to, warranties of content, accuracy and reliability. Any interested party should undertake their own inquiries as to the accuracy of the information. Colliers excludes unequivocally all inferred or implied terms, conditions and warranties arising out of this document and excludes all liability for loss and damages arising there from. This publication is the copyrighted property of Colliers and /or its licensor(s). © 2025. All rights reserved. This communication is not intended to cause or induce breach of an existing listing agreement. Colliers Paragon, LLC.