



DEED REFERENCE:
 BOOK 1632
 PAGE 2019

CERTIFICATION:
 DANIEL STACHOWSKI
 JOSEPH J. CONTE, ESQ.
 WARRANTY TITLE AGENCY, INC. WT16-392
 CHICAGO TITLE INSURANCE COMPANY
 J.J. REALTY HOLDING, LLC, ITS SUCCESSORS
 AND/OR ASSIGNS, AS THEIR INTEREST MAY
 APPEAR

MAP REFERENCE:
 ALL OF LOTS 27, 28, 29 & 30
 ALONG WITH A PORTION OF LOTS
 22, 23, 24, 25 AND 26 BLOCK X
 "MAP OF PROPERTY OF THE
 PASSAIC PARK COMPANY"
 FILED DATE: 07-12-1890
 MAP NUMBER: 463

NOTE:
 SUBJECT TO THE RIGHTS OF THE
 PUBLIC IN WALLINGTON AVENUE
 FOR ROADWAY PURPOSES

LESTER STREET
 (50.00')

425.00'

POINT OF
 BEGINNING

N87°15'00"W

189.03'

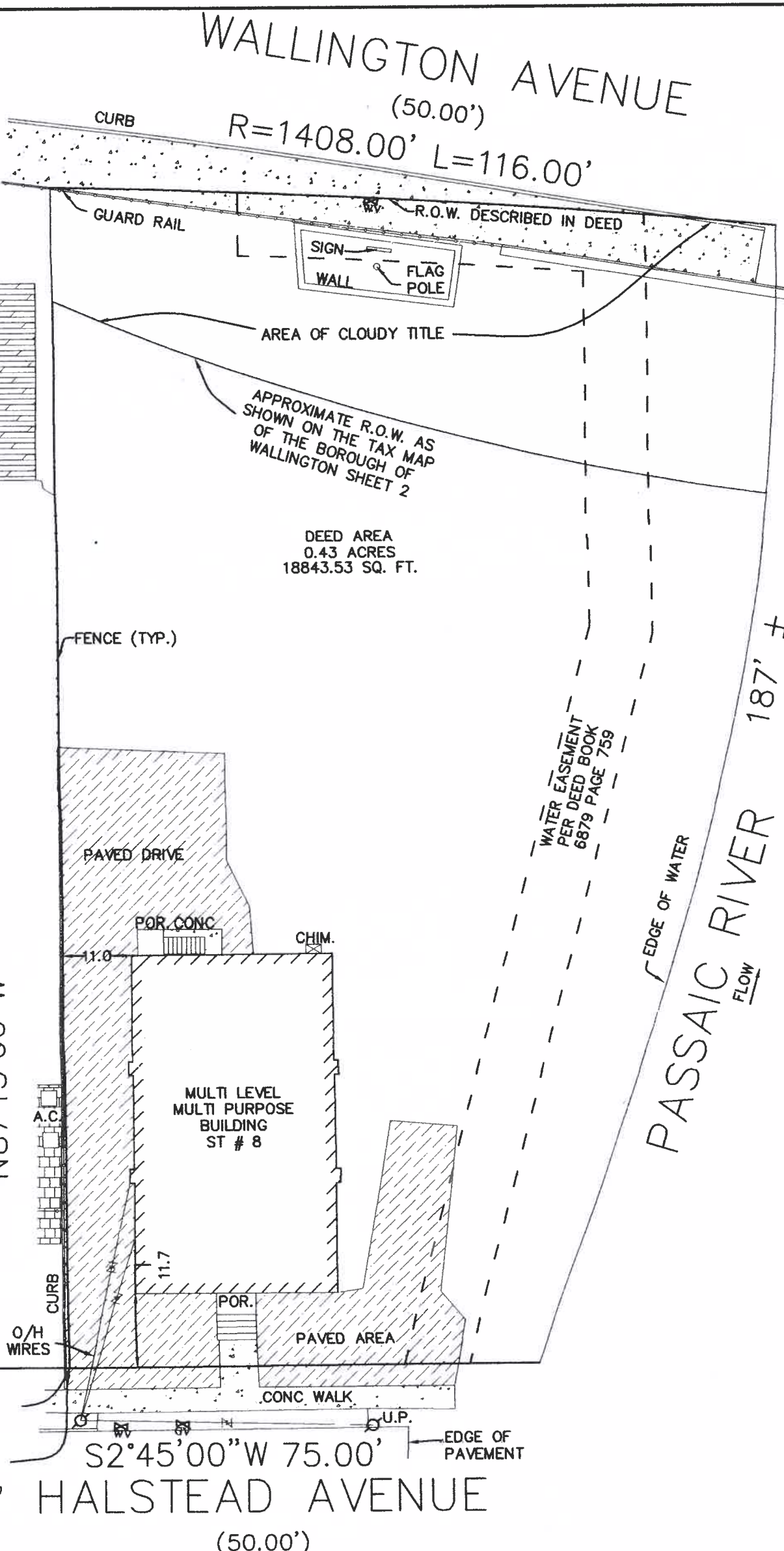

S2°45'00"W 75.00'
 HALSTEAD AVENUE
 (50.00')

- NOTE:**
- THIS SURVEY IS SUBJECT TO THE FINDINGS OF A COMPLETE TITLE SEARCH NOT PROVIDED FOR THIS SURVEY
 - THIS SURVEY MAKES NO CLAIMS OF RIPARIAN RIGHTS OR A TIDELAND CLAIM
 - SURVEY MAY BE SUBJECT TO WETLANDS AND WETLAND BUFFERS
 - ONLY VISIBLE UTILITIES WERE LOCATED ON THIS SURVEY, THE LOCATION OF UNDERGROUND UTILITIES AND SEWERS HAVE NOT BEEN LOCATED AND ARE NOT REPRESENTED ON THIS SURVEY
 - CALL BEFORE YOU DIG 811 SHOULD BE CALLED BEFORE THE PLANNING OR COMMENCEMENT OF ANY CONSTRUCTION WORK
 - SURVEY MAY BE SUBJECT TO POSSIBLE WRITTEN, NECESSITY AND PRESCRIPTION EASEMENTS
 - THE USE OF THIS PLAN FOR A "SURVEY AFFIDAVIT" IS NOT PERMISSIBLE AND SAID USE WILL DEEM THIS PLAN INVALID
 - THE USE OF THIS SURVEY FOR ANY INDIVIDUAL WHO IS NOT LISTED IN THE "CERTIFICATION" IS NOT PERMISSIBLE AND SAID USE WILL DEEM THIS PLAN INVALID

NOTE: WAIVER OF SETTING CORNER MARKERS OBTAINED FROM THE ULTIMATE USER PURSUANT TO THE BOARD OF PROFESSIONAL ENGINEERS AND LAND SURVEYORS REGULATION, N.J.A.C. 13:40-5.2

Leeper Land Group, LLC

Professional Land Surveyors
 767 Brunswick Pike
 Lambertville N.J. 08530

LLG

p. 609 571 3955
 f. 609 571 9490
 www.leepergroup.com

CERTIFICATE OF AUTHORIZATION 24GA28232100

Revision Date By

Scale:	Date:	Drawn By:	Job Number:
1" = 20'	06-20-2016	A.M.	16-1350

PLAN OF SURVEY
 TAX LOT 30 BLOCK 7
 8 HALSTEAD AVENUE
 BOROUGH OF WALLINGTON
 COUNTY OF BERGEN
 STATE OF NEW JERSEY

Daren C. Leeper
DAREN C. LEEPER
 N.J. Professional Land Surveyor

06-20-2016
 DATE
 GS 43340