

① EXISTING BASEMENT
3/8" = 1'-0"

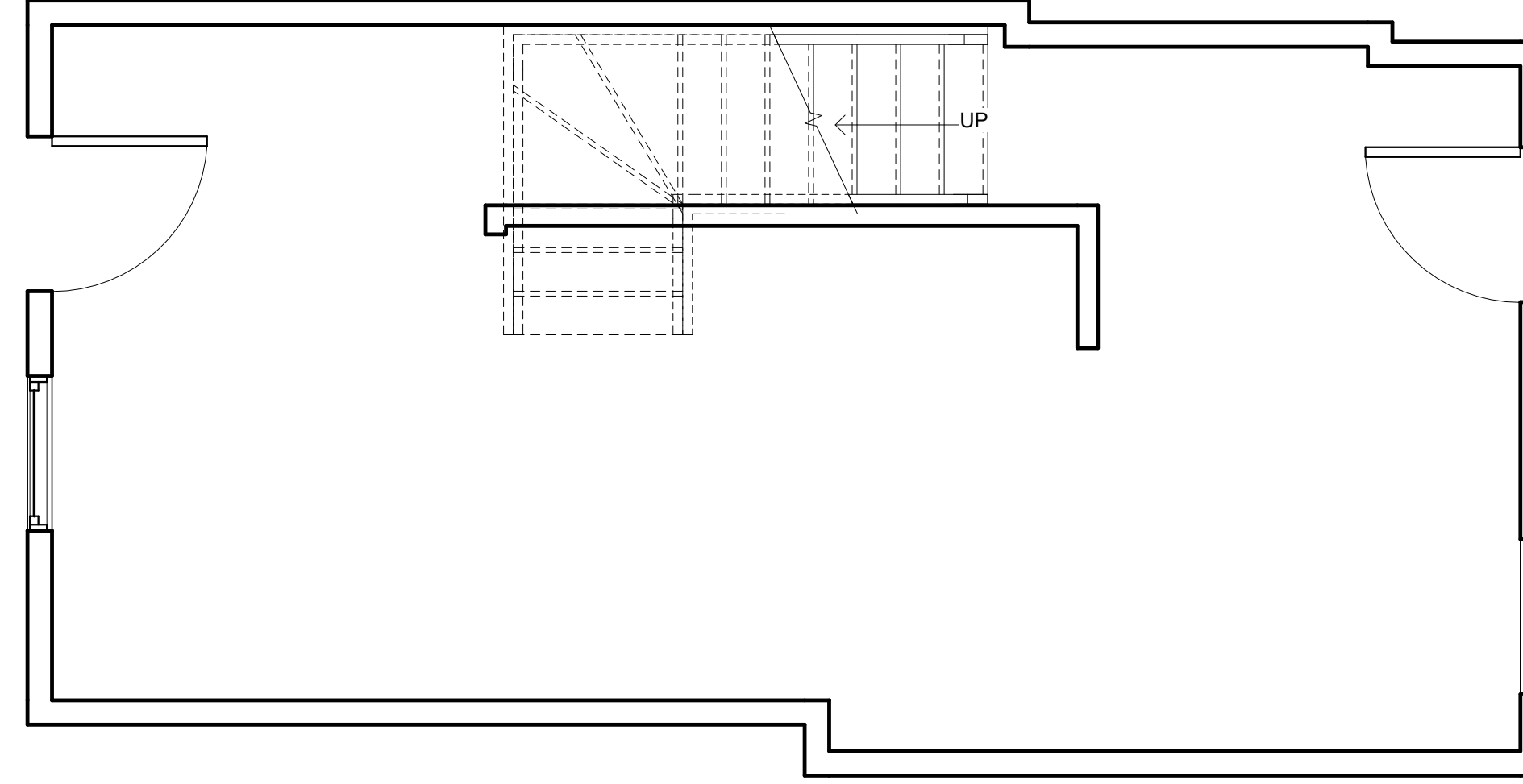

② EXISTING FIRST FLOOR
3/8" = 1'-0"

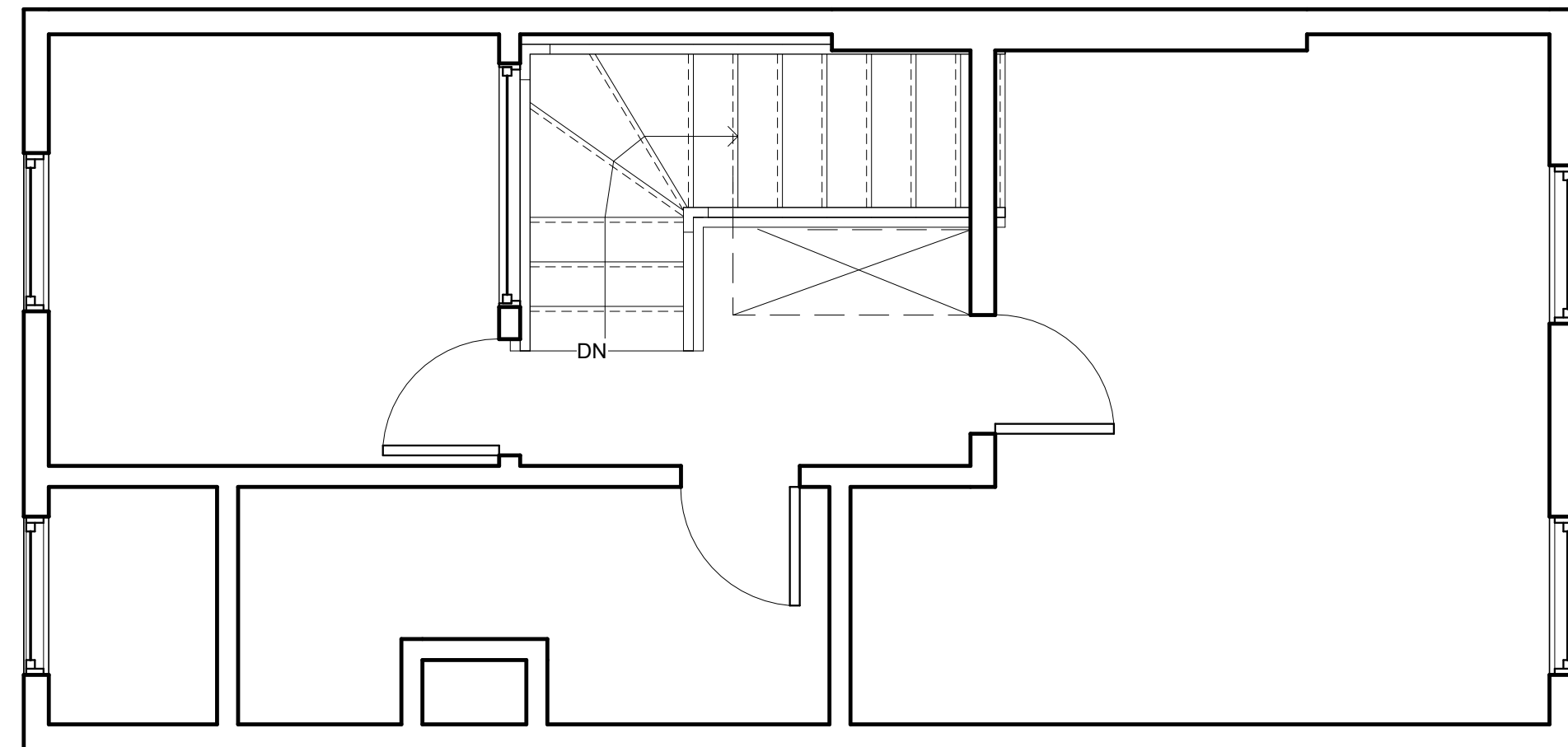

③ EXISTING SECOND FLOOR
3/8" = 1'-0"

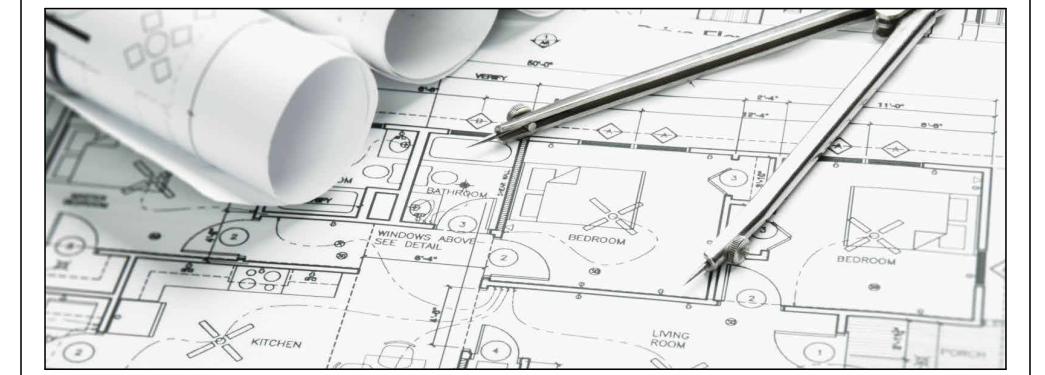

ARCHITECT
Kirk Guillory
Registered Architect
NCARB LEED AP BD+C
G-Force Consulting, LLC
301-377-2912

"Professional Certification.
I certify that these documents were prepared or approved by me, and that I am a duly licensed architect under the laws of the State of Maryland, license number: 9257, expiration date: May 26, 2024"

No.	Description	Date

1235 PENNSYLVANIA AVE.
SE, WASHINGTON, D.C.
20003 U.S.A.

INTERIOR ALTERATIONS

EXISTING FLOOR PLANS

Project Number	Project Number
Date	06.29.2023
Drawn By	Matthew B. Ng-Montalvo
Checked By	Kirk J. Guillory

A1

Scale 3/8" = 1'-0"

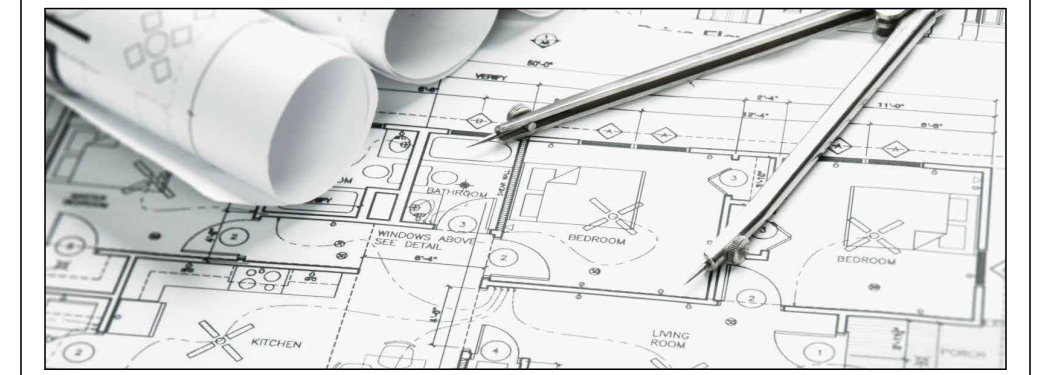

ARCHITECT
 Kirk Guillory
 Registered Architect
 NCARB LEED AP BD+C
 G-Force Consulting, LLC
 301-377-2912

"Professional Certification.
 I certify that these documents were prepared or approved by me, and that I am a duly licensed architect under the laws of the State of Maryland, license number: 9257, expiration date: May 26, 2024"

No.	Description	Date

1235 PENNSYLVANIA AVE.
 SE, WASHINGTON, D.C.
 20003 U.S.A.

INTERIOR ALTERATIONS

PROPOSED BASEMENT
 FLOOR PLANS

Project Number	Project Number
Date	06.29.2023
Drawn By	Matthew B. Ng-Montalvo
Checked By	Kirk J. Guillory

A2

Scale	3/8" = 1'-0"
-------	--------------

6/30/2023 12:26:29 AM

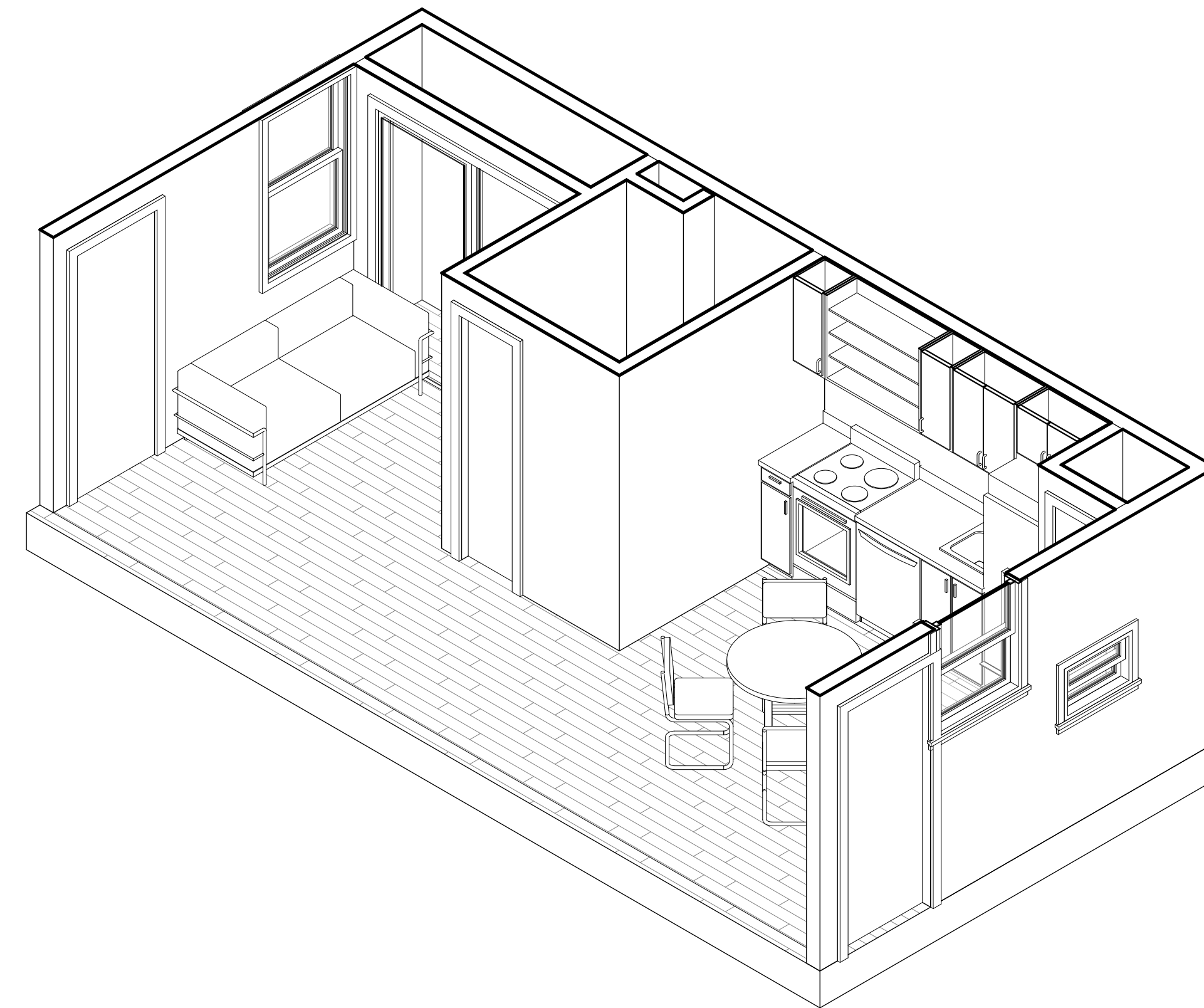
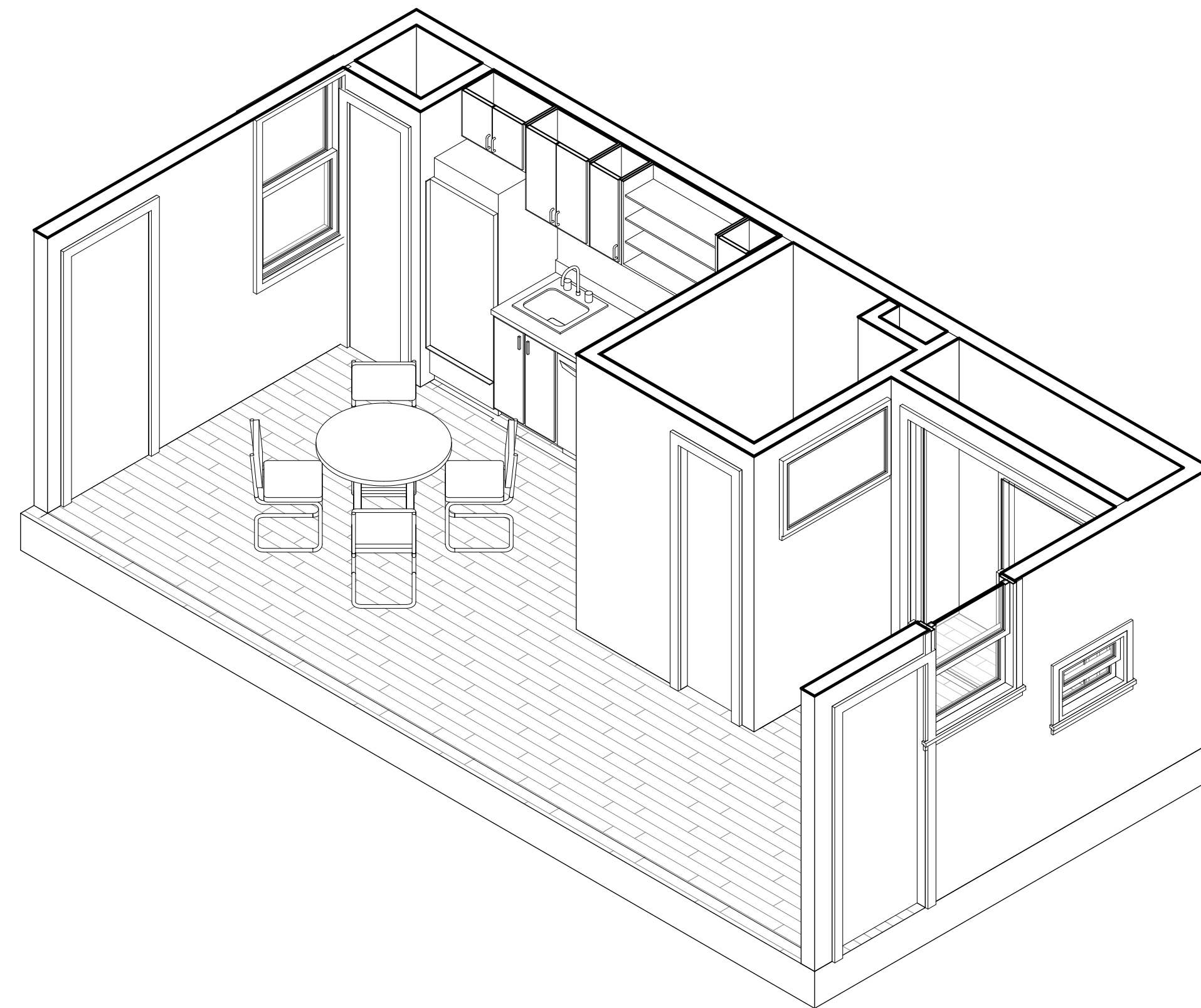

8 AXONOMETRIC BASEMENT OPTION A

10 AXONOMETRIC BASEMENT OPTION B

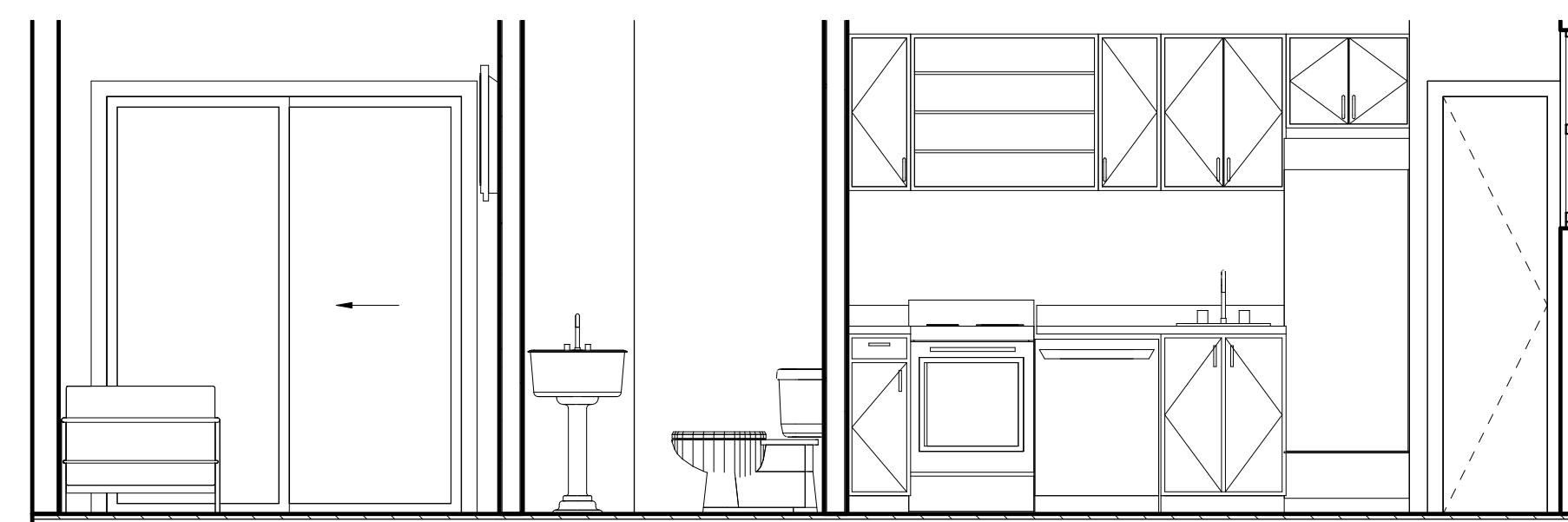
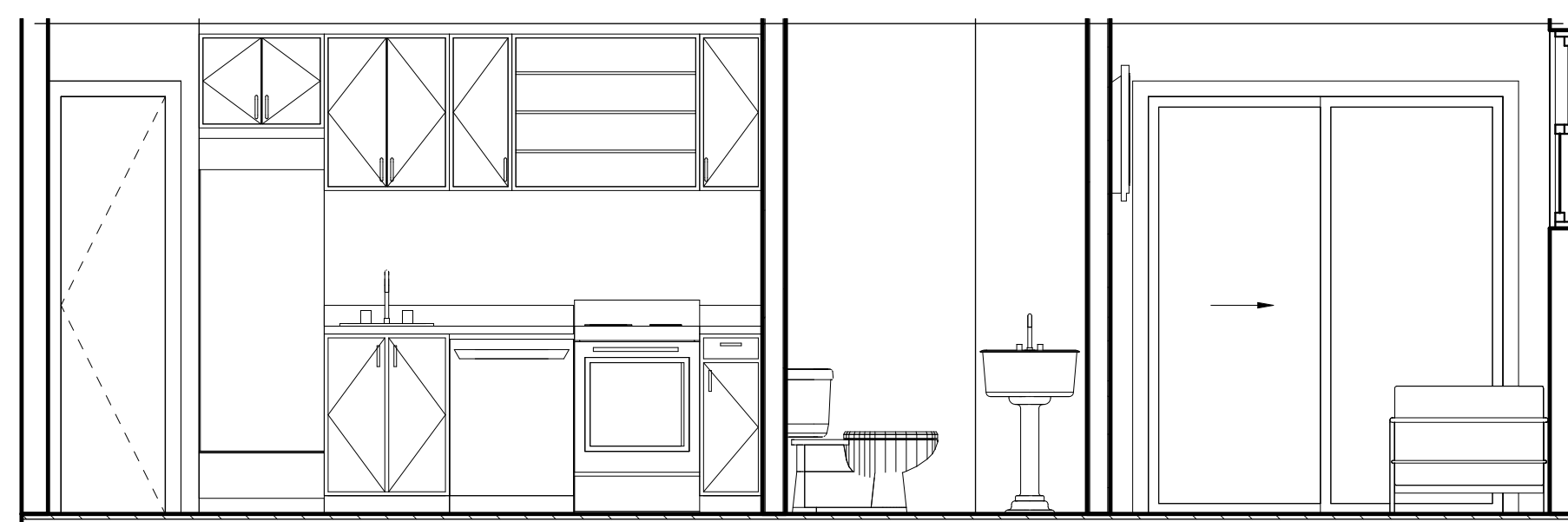

4 SECTION CUT BASEMENT OPTION A
 3/8" = 1'-0"

9 SECTION CUT BASEMENT OPTION B
 3/8" = 1'-0"

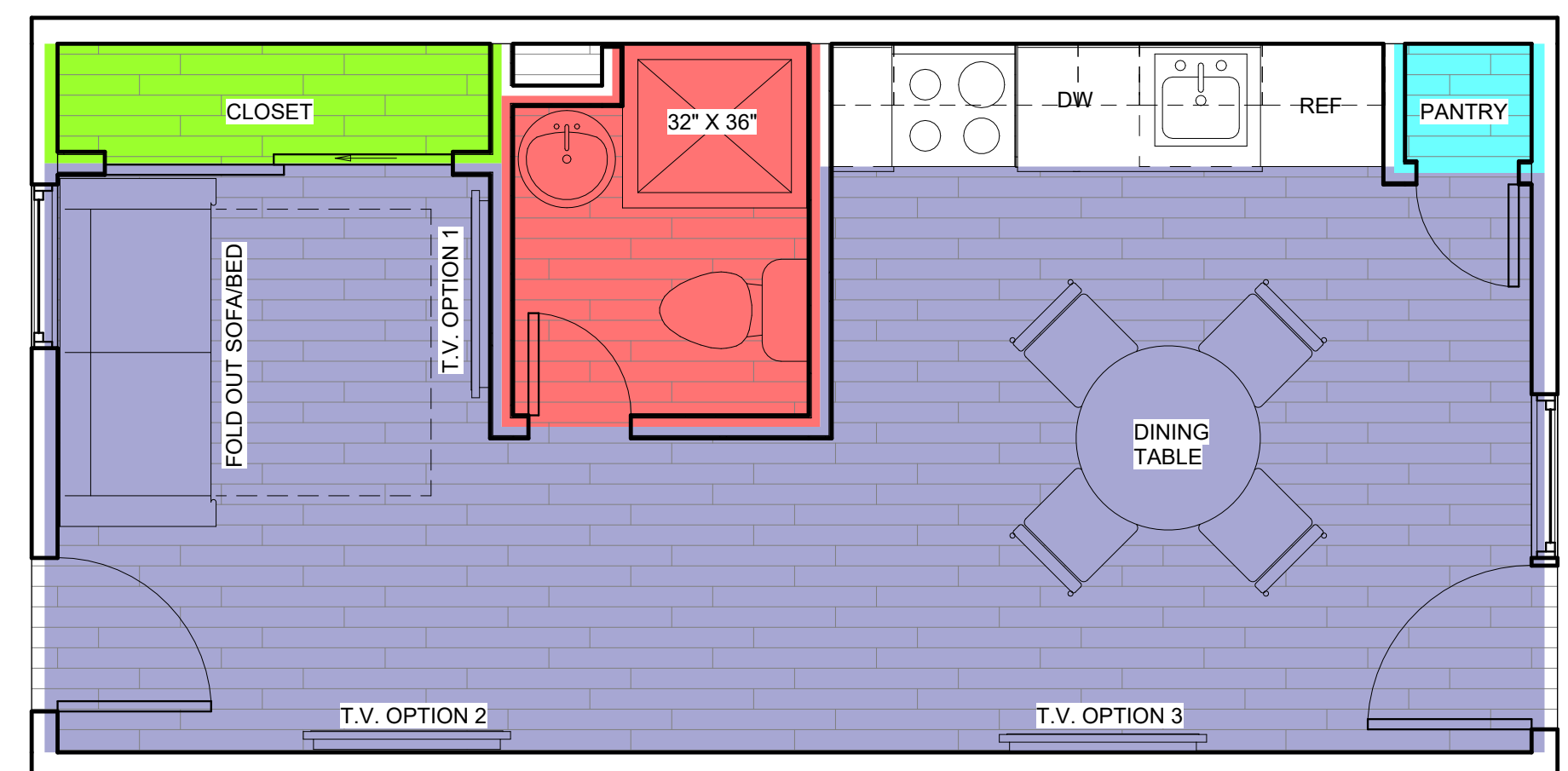
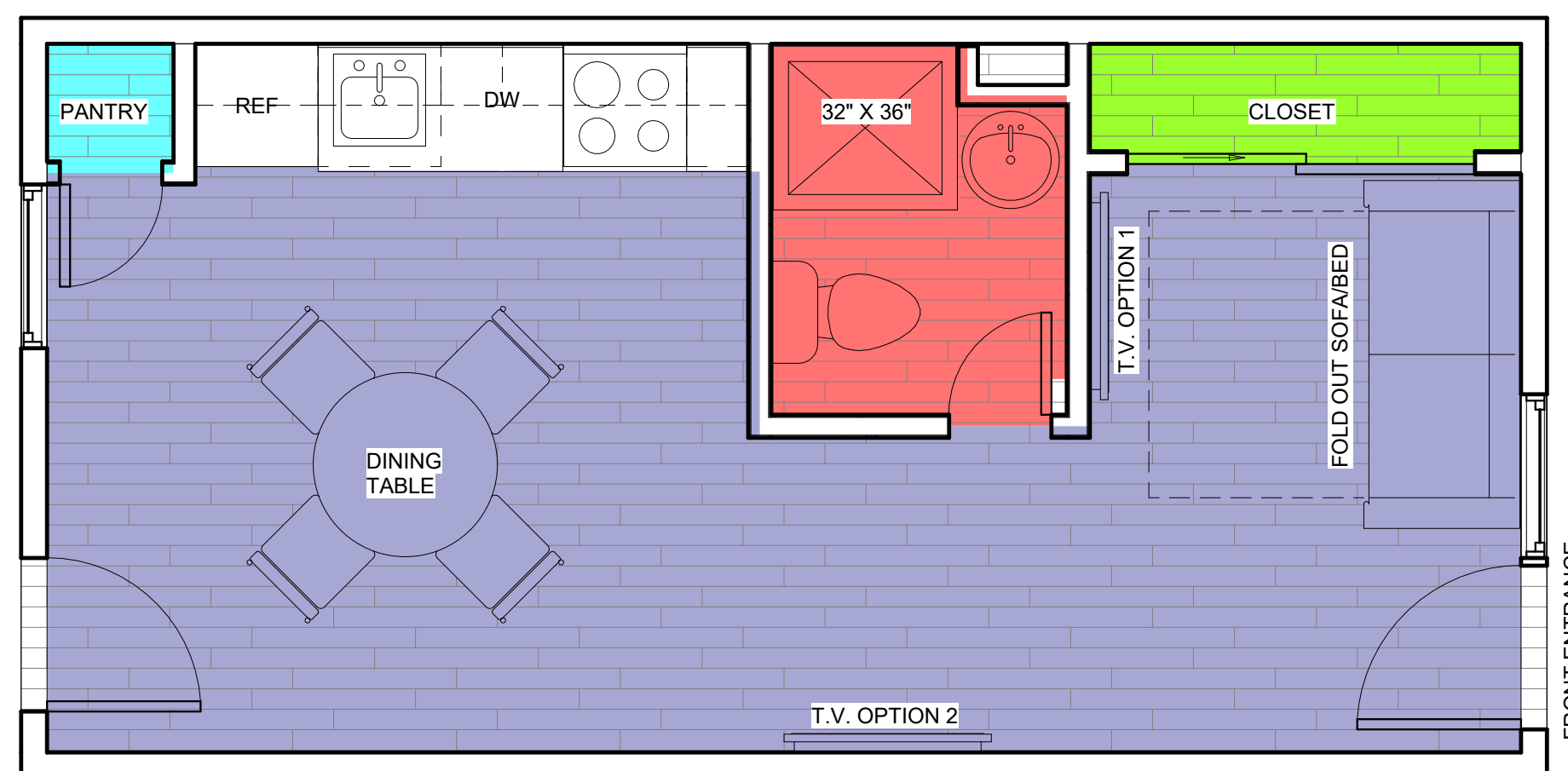

1 FLOOR PLAN BASEMENT OPTION A
 3/8" = 1'-0"

7 FLOOR PLAN BASEMENT OPTION B
 3/8" = 1'-0"

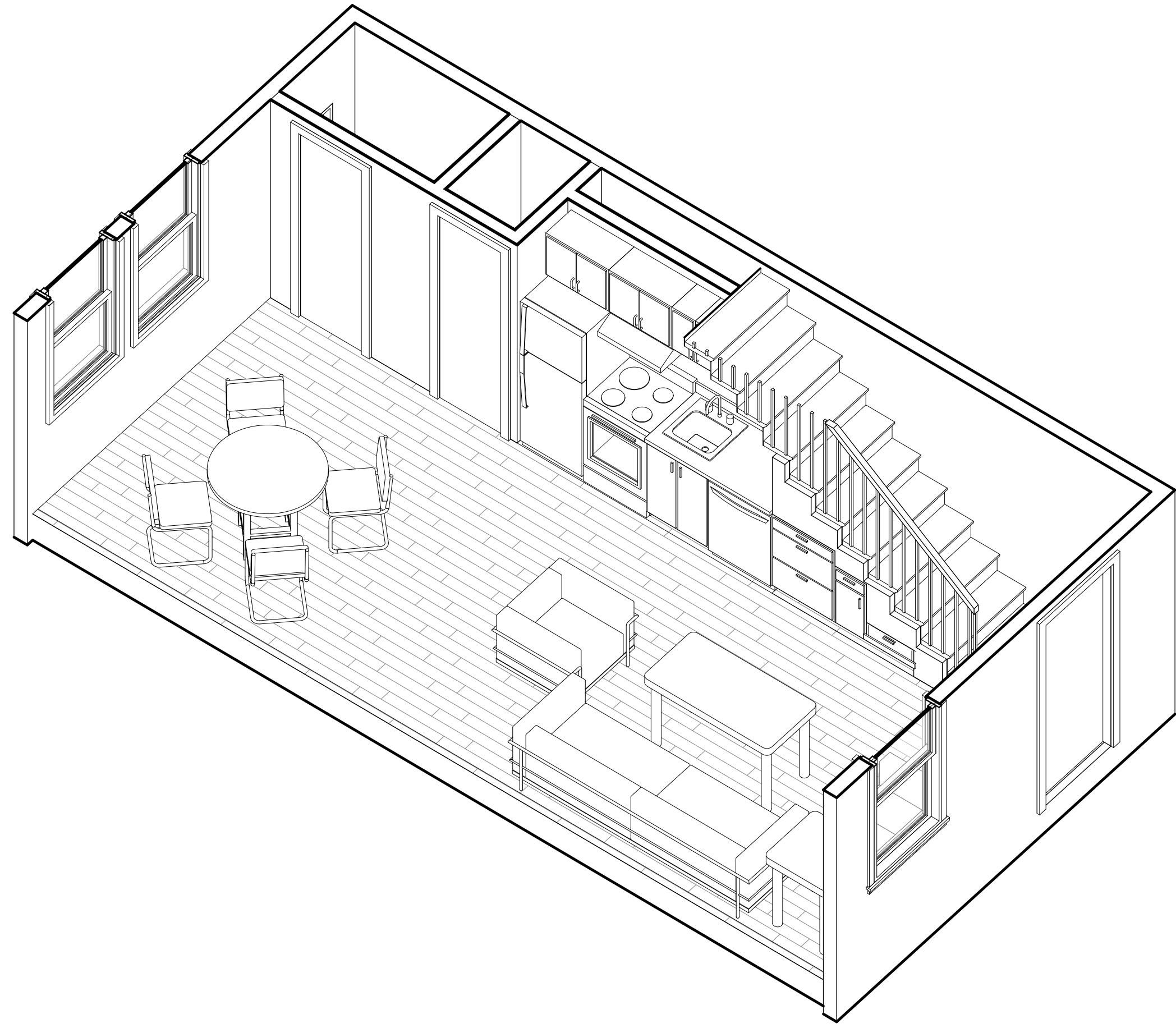

2 AXONOMETRIC PROPOSED FIRST FLOOR

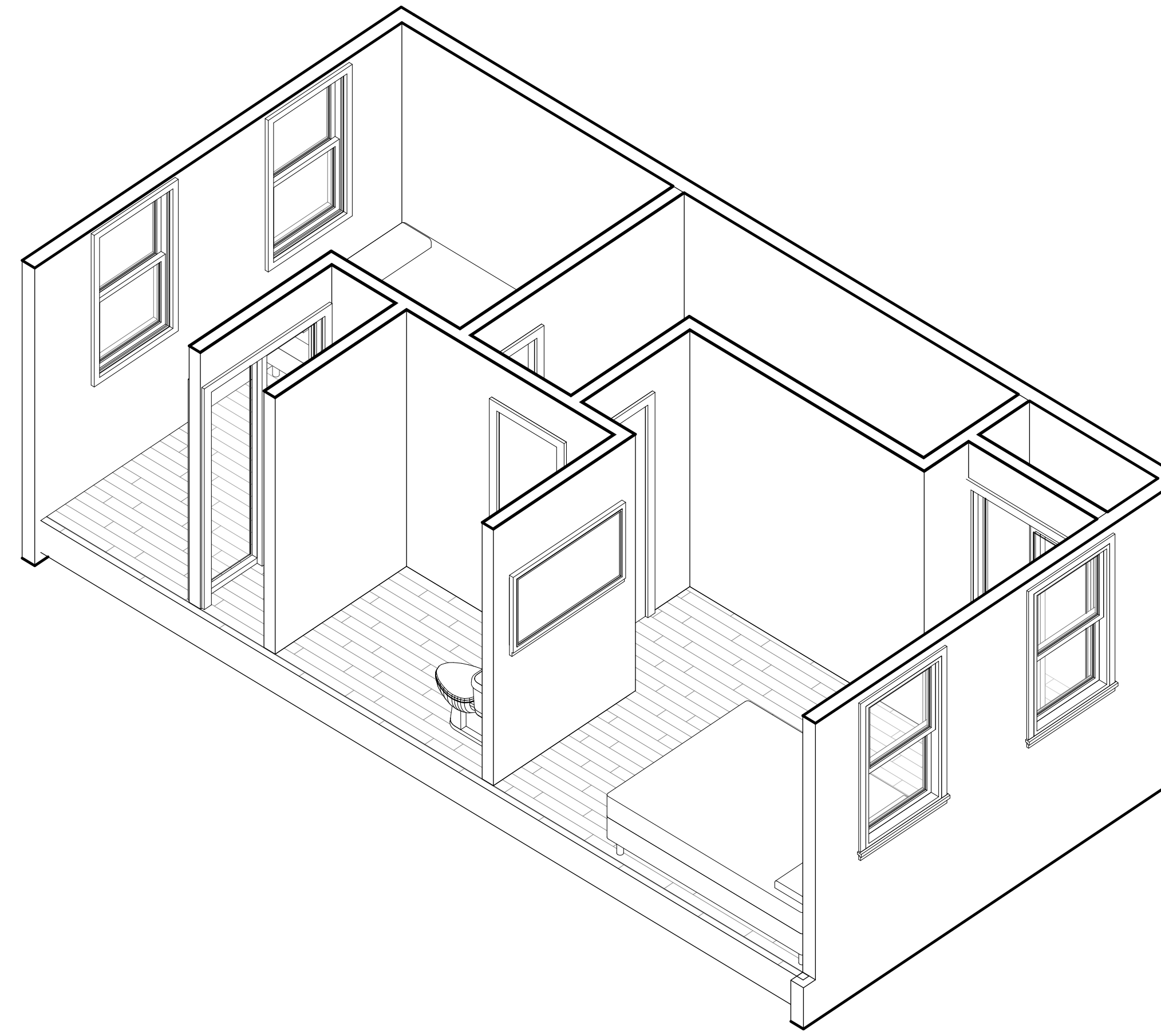

6 AXONOMETRIC PROPOSED SECOND FLOOR OPTION A

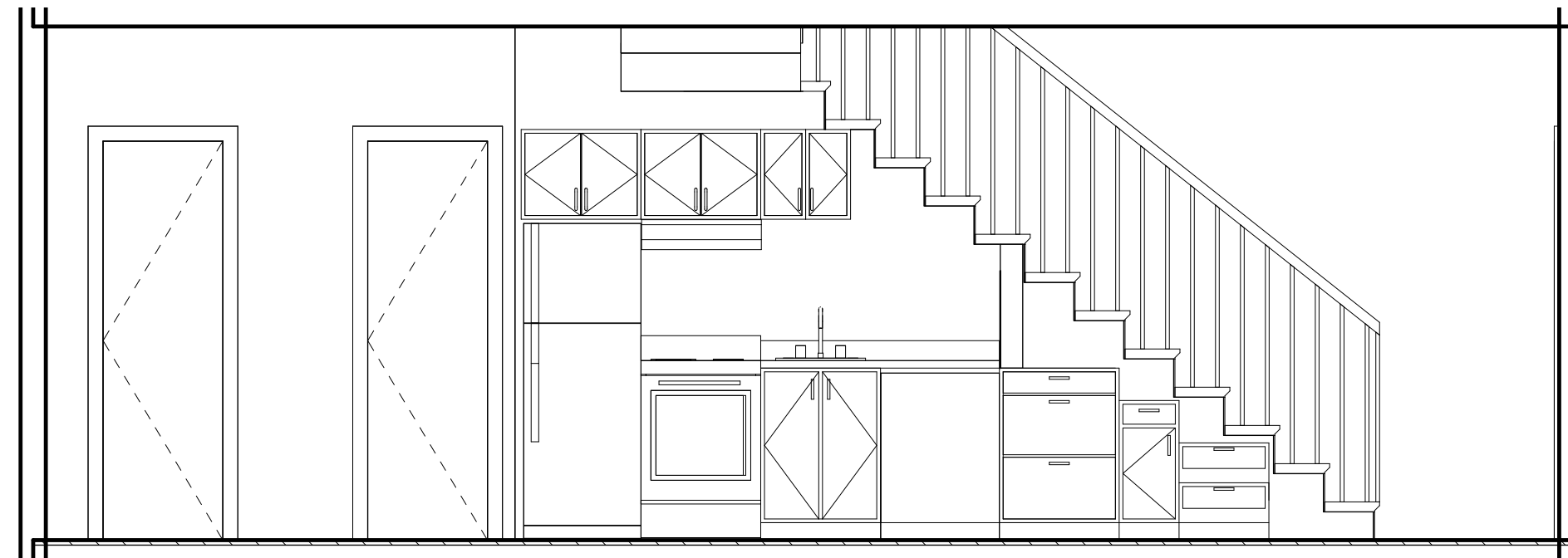

1 SECTION CUT FIRST FLOOR
3/8" = 1'-0"

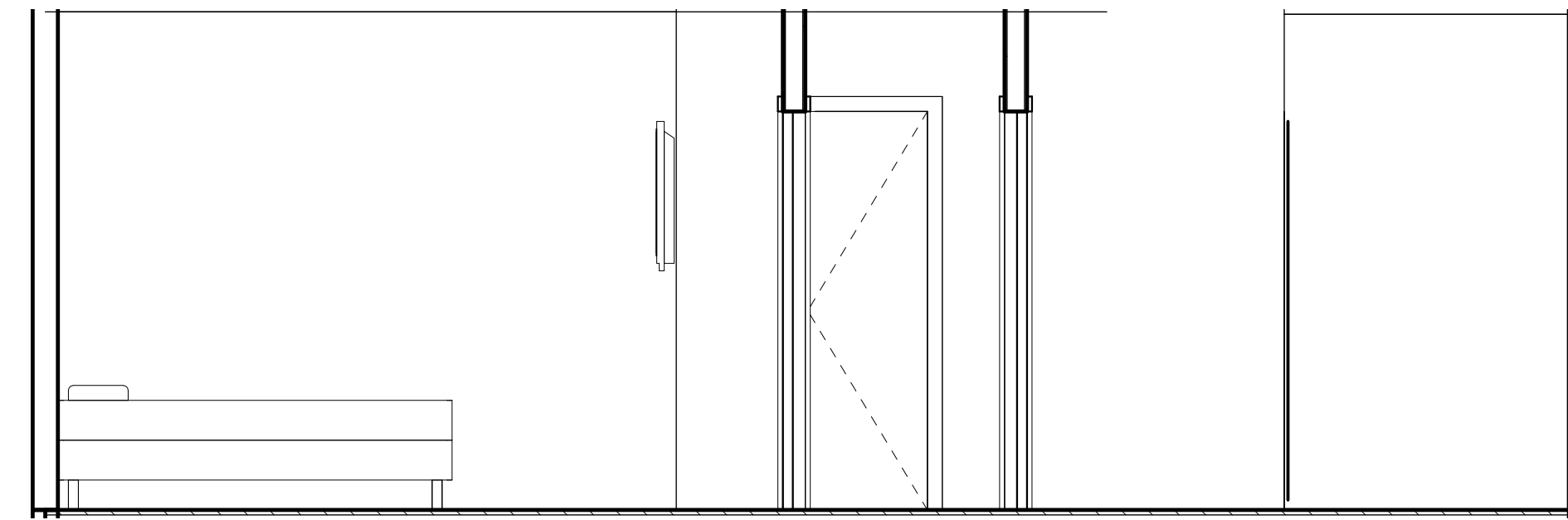

5 SECTION CUT SECOND FLOOR OPTION A
3/8" = 1'-0"

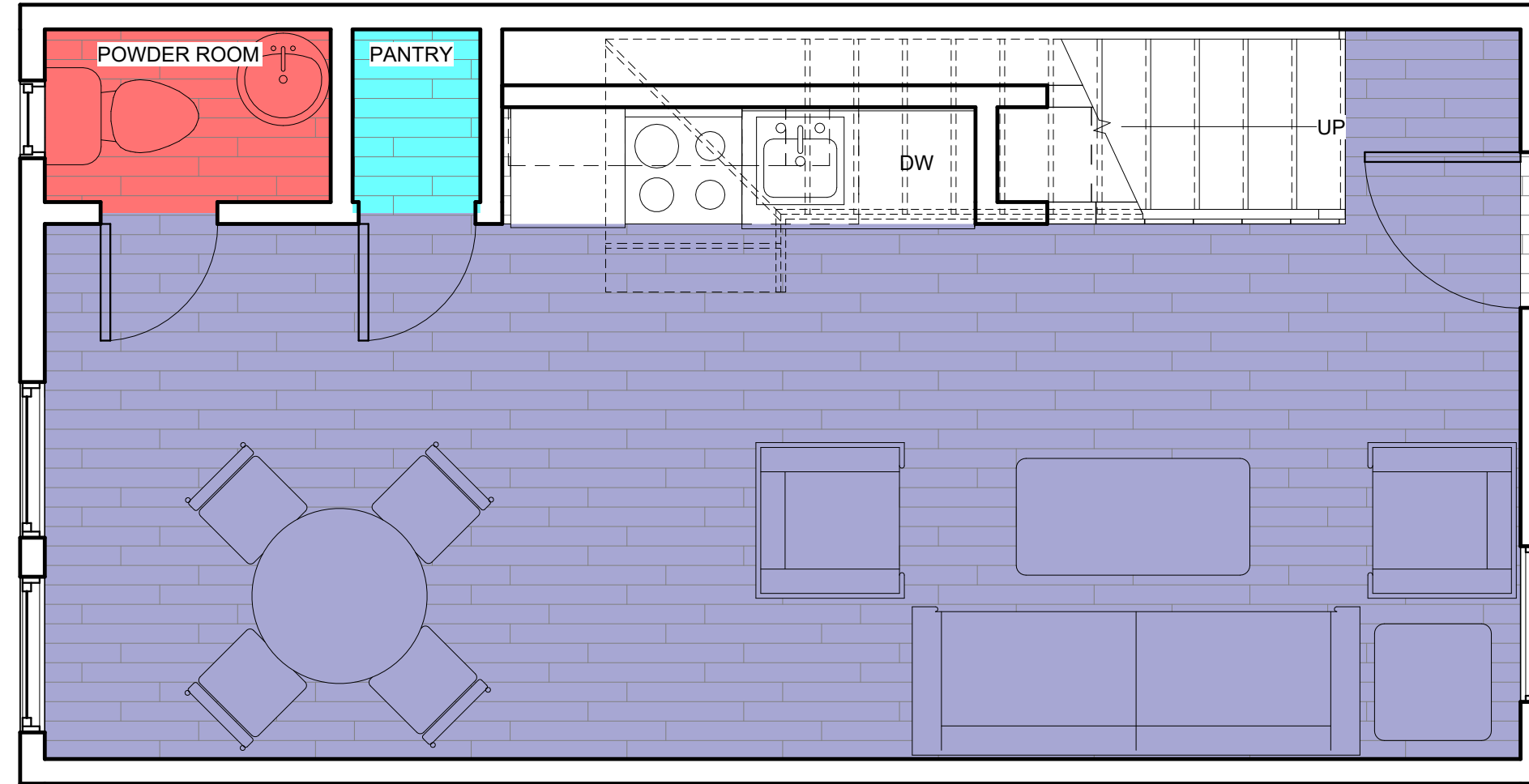

3 PROPOSED AREA A & B FIRST FLOOR
3/8" = 1'-0"

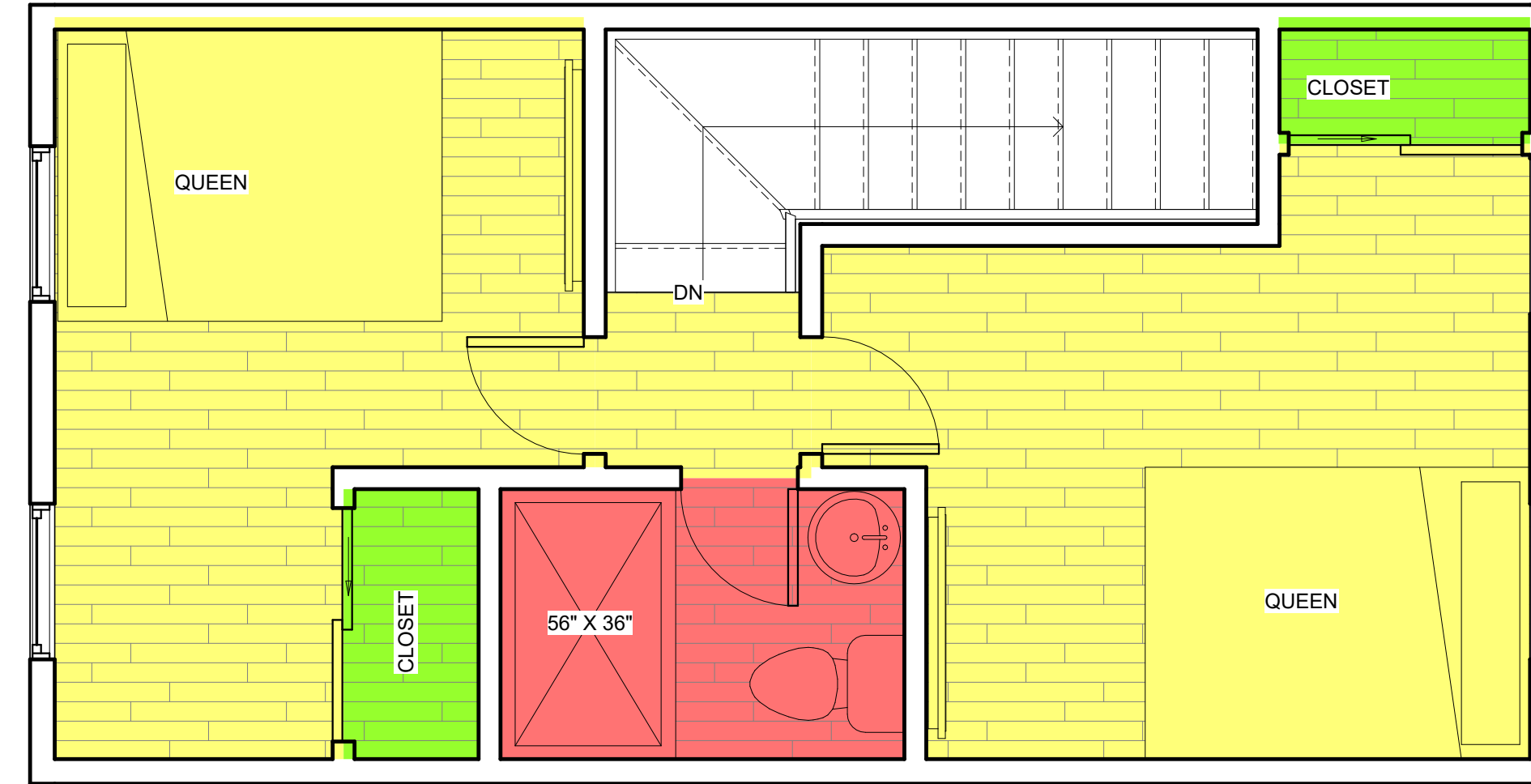

4 PROPOSED AREA A SECOND FLOOR
3/8" = 1'-0"

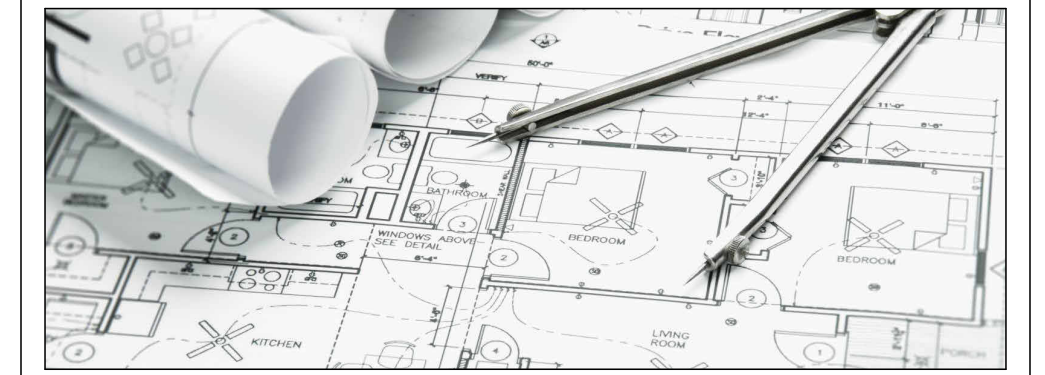

ARCHITECT
Kirk Guillory
Registered Architect
NCARB LEED AP BD+C
G-Force Consulting, LLC
301-377-2912

"Professional Certification.
I certify that these documents were prepared or approved by me, and that I am a duly licensed architect under the laws of the State of Maryland, license number: 9257, expiration date: May 26, 2024"

No.	Description	Date

1235 PENNSYLVANIA AVE.
SE, WASHINGTON, D.C.
20003 U.S.A.

INTERIOR ALTERATIONS

PROPOSED LAYOUT A
1ST & 2ND FLOOR PLANS

Project Number	Project Number
Date	06.29.2023
Drawn By	Matthew B. Ng-Montalvo
Checked By	Kirk J. Guillory

A3

Scale 3/8" = 1'-0"

