

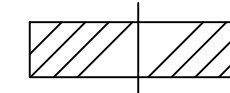

LEGEND

-  - EXISTING WALL/ PARTITION TO REMAIN
-  - 2 HR. FIRE RATED INTERIOR PARTITION WALL
2-1/2" METAL STUDS @ 16" O.C. W/ 2 LAYERS 5/8" GYP. BD. TYPE 'X' ON EACH SIDES
-  - EXIT SIGN & LIGHT

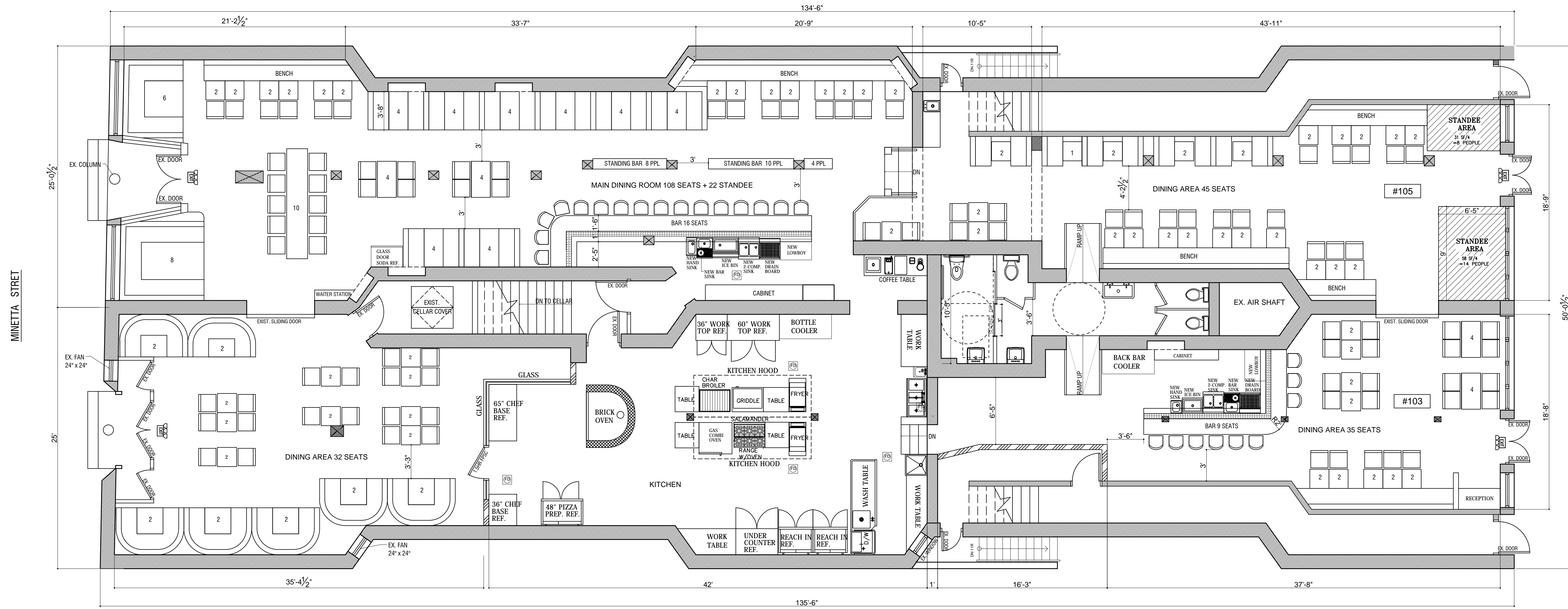

PROPOSED 1st FLOOR PLAN
SCALE: 3/16" = 1'-0"

NOTE:
THESE PLANS ARE ONLY FOR WORK INDICATED ON THE APPLICATION SPECIFICATION SHEET. ALL OTHER MATTERS SHOWN ARE NOT TO BE RELIED UPON, OR TO BE CONSIDERED AS APPROVED OR IN ACCORDANCE WITH APPLICABLE CODES.

REVISIONS	
DATE	ISSUES

ENGINEER:
LCW ENGINEERING P.C.
34-31 149TH STREET
FLUSHING, NY 11354

TEL. (718) 886-5963
FAX. (718) 886-5948

CLIENT:

PROJECT ADDRESS:
103 & 105 MACDOUGAL ST.
NEW YORK, NY 10012

PROJECT DESCRIPTION:
INTERIOR RENOVATION

DRAWING CONTENT:
PROPOSED FLOOR PLAN

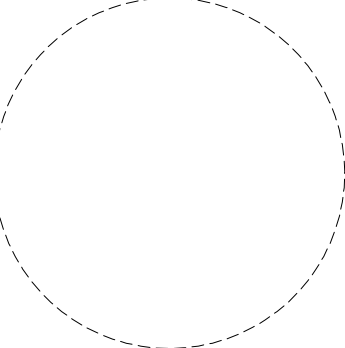
	SEAL & SIGNATURE:	DATE: SEP. 14th, 2020
		PROJECT NO.:
		DRAWN BY: M.C.
		CHECK BY: LUIS C. WONG
		DWG NO.:
	A-001.00	
	CADO FILE NO.:	1 of 1

DOB JOB #:

DOB STAMP: