



## Unit 210

3210 E Woodmen Rd, Colorado Springs, CO 80920



**Jason Arends**

eXp Realty

14834 Snowy Pine Pt, Colorado Springs, CO 80908

[jason@ascentteamco.com](mailto:jason@ascentteamco.com)

(719) 964-0670



## Building # 4

\$800,000

Spacious Class A office condo with incredible mountain view conveniently located in Woodmen Views Office Condominiums. Includes eight private offices, reception area, two expansive conference rooms, copy room/kitchen, and private bathroom with shower. Central air and heat. Very flexible floor plan, well-suited for insurance, real estate, medical office, etc. Easy access to Woodmen Rd, I-25, Powers, and Academy.



|                      |                          |
|----------------------|--------------------------|
| Price:               | \$800,000                |
| Unit Size:           | 2,637 SF                 |
| No. Units:           | 1                        |
| Total Building Size: | 12,000 SF                |
| Property Type:       | Office                   |
| Sale Type:           | Investment or Owner User |
| Building Class:      | A                        |
| Floors:              | 2                        |
| Typical Floor Size:  | 2,637 SF                 |
| Year Built:          | 2005                     |
| Parking Ratio:       | 2.28/1,000 SF            |
| Walk Score ®:        | 25 (Car-Dependent)       |



## 3210 E Woodmen Rd Unit 210, Colorado Springs, CO 80920

Spacious Class A office condo with incredible mountain view conveniently located in Woodmen Views Office Condominiums. Includes eight private offices, reception area, two expansive conference rooms, copy room/kitchen, and private bathroom with shower. Central air and heat. Very flexible floor plan, well-suited for insurance, real estate, medical office, etc. Easy access to Woodmen Rd, I-25, Powers, and Academy.

# Property Photos



3210-E-Woodmen-Rd-Ste-210-4

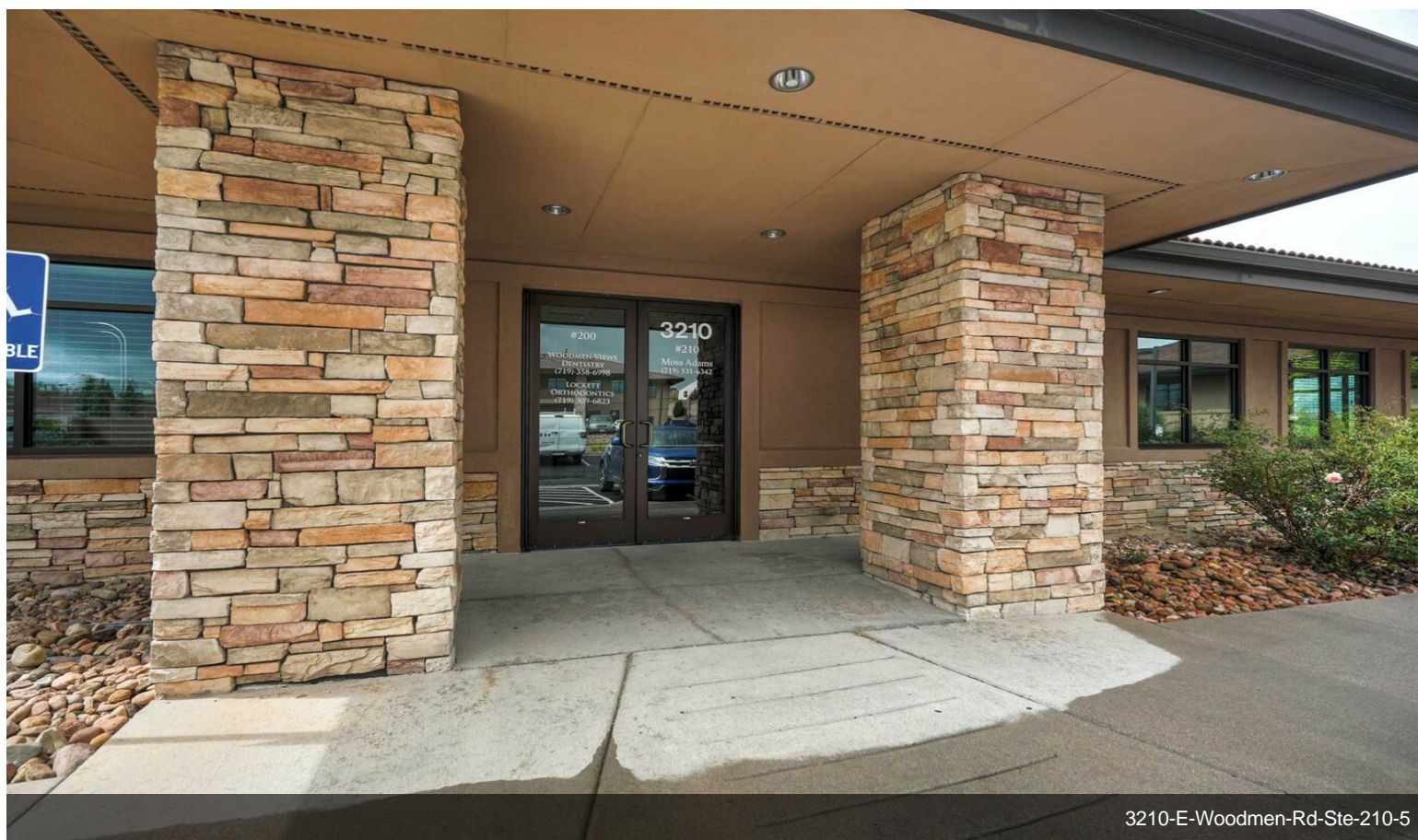

3210-E-Woodmen-Rd-Ste-210-5

# Property Photos



3210-E-Woodmen-Rd-Ste-210-6



3210-E-Woodmen-Rd-Ste-210-7

# Property Photos



3210-E-Woodmen-Rd-Ste-210-8



3210-E-Woodmen-Rd-Ste-210-9

# Property Photos

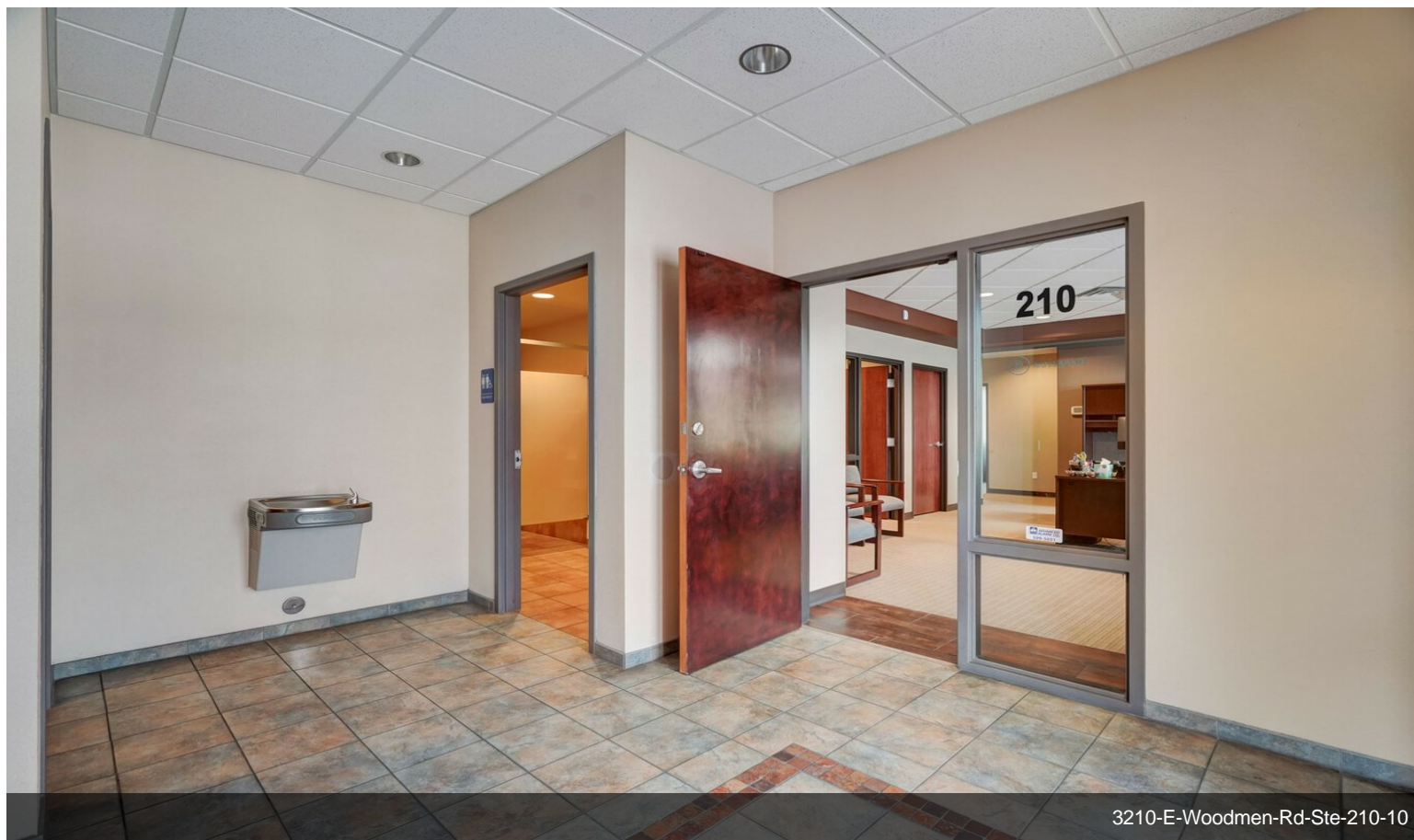

3210-E-Woodmen-Rd-Ste-210-10



3210-E-Woodmen-Rd-Ste-210-11

# Property Photos

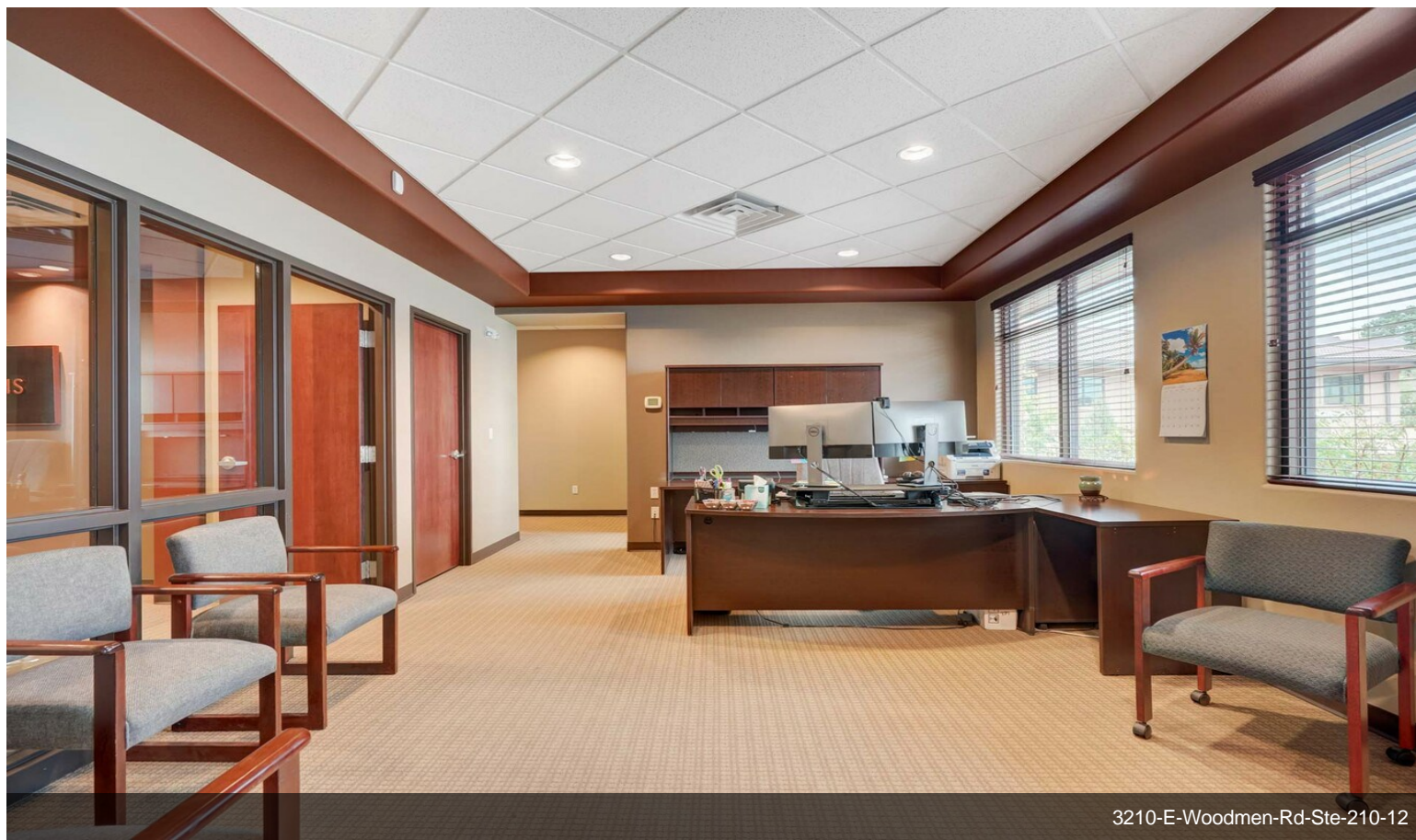

3210-E-Woodmen-Rd-Ste-210-12

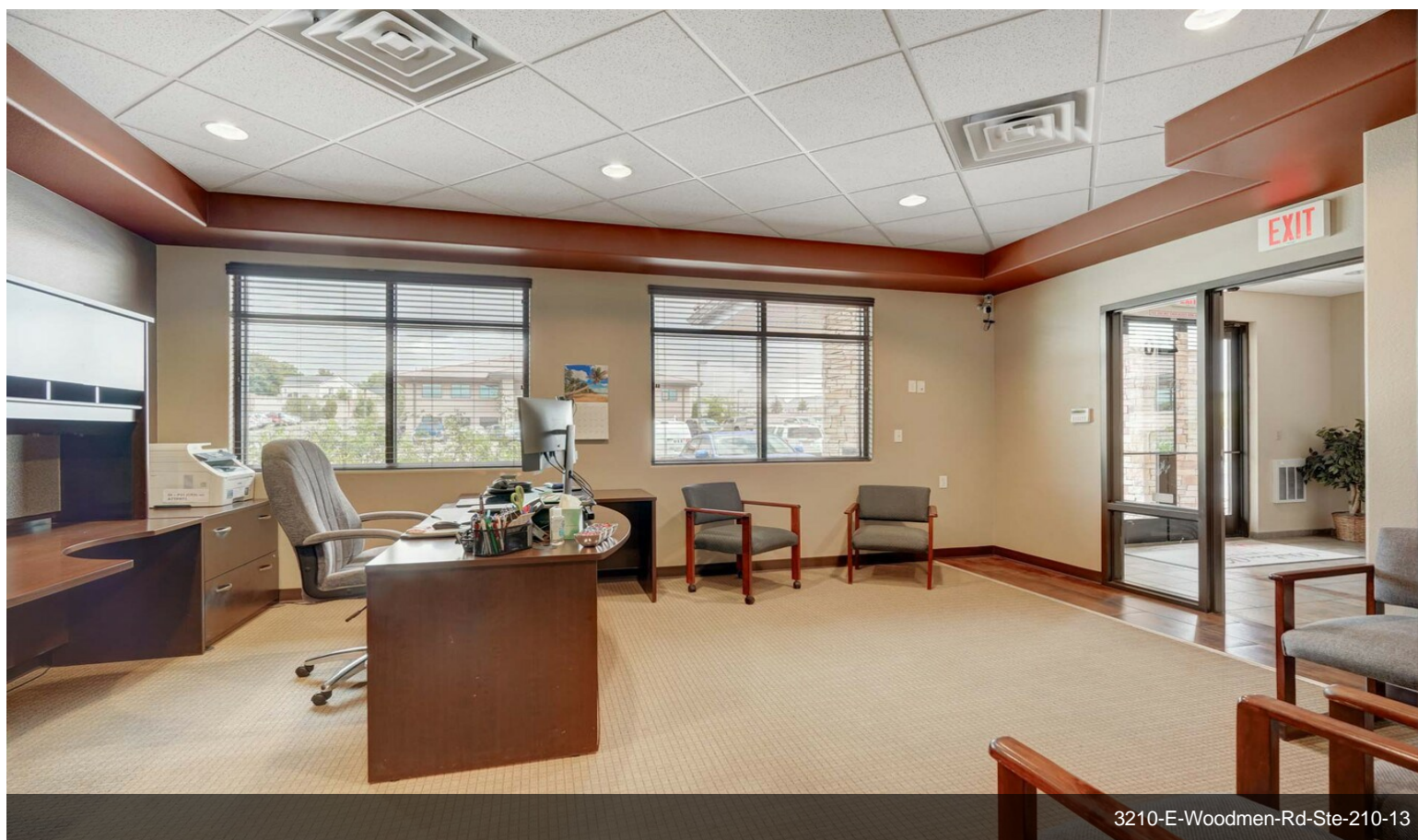

3210-E-Woodmen-Rd-Ste-210-13

# Property Photos

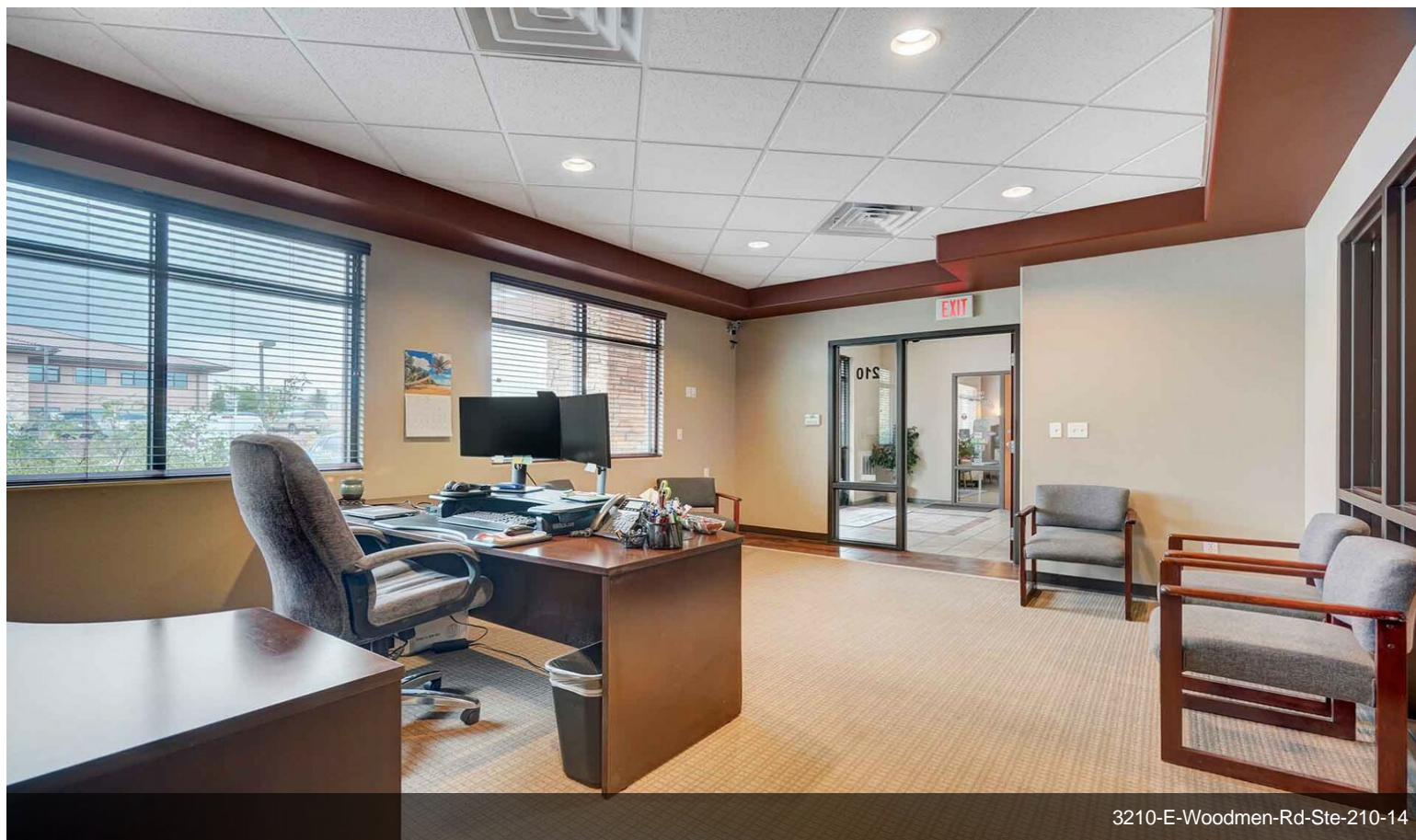

3210-E-Woodmen-Rd-Ste-210-14

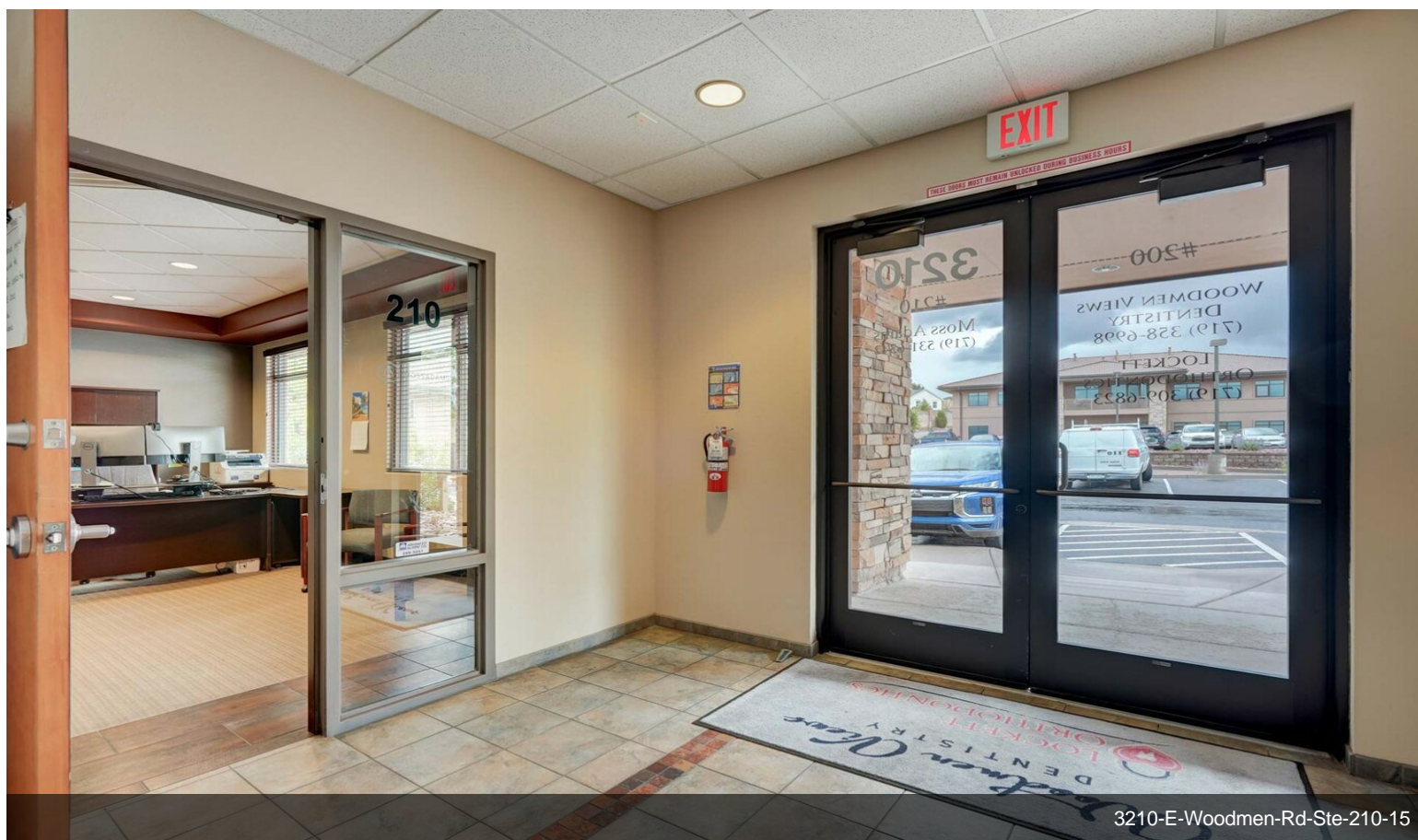

3210-E-Woodmen-Rd-Ste-210-15

# Property Photos

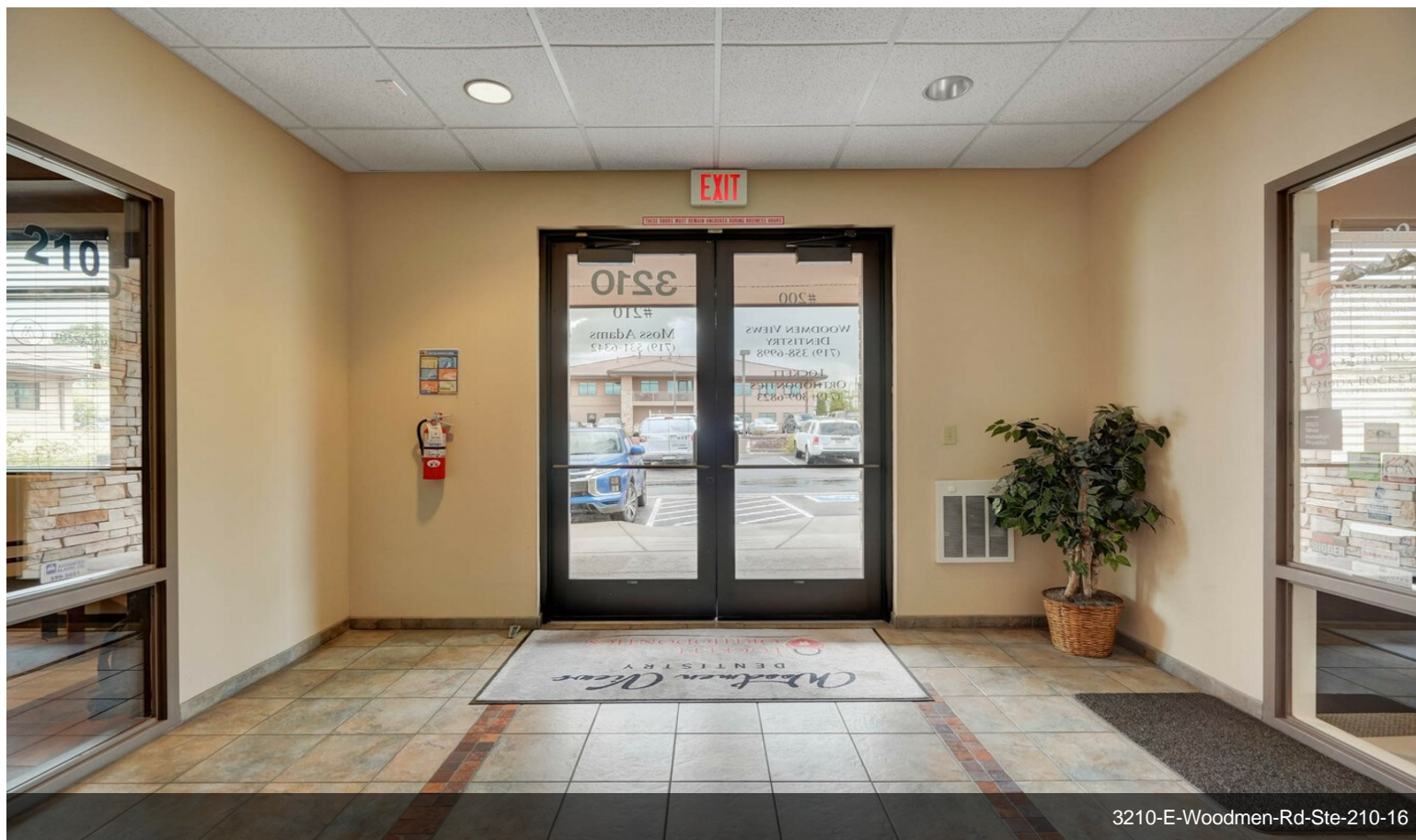

3210-E-Woodmen-Rd-Ste-210-16

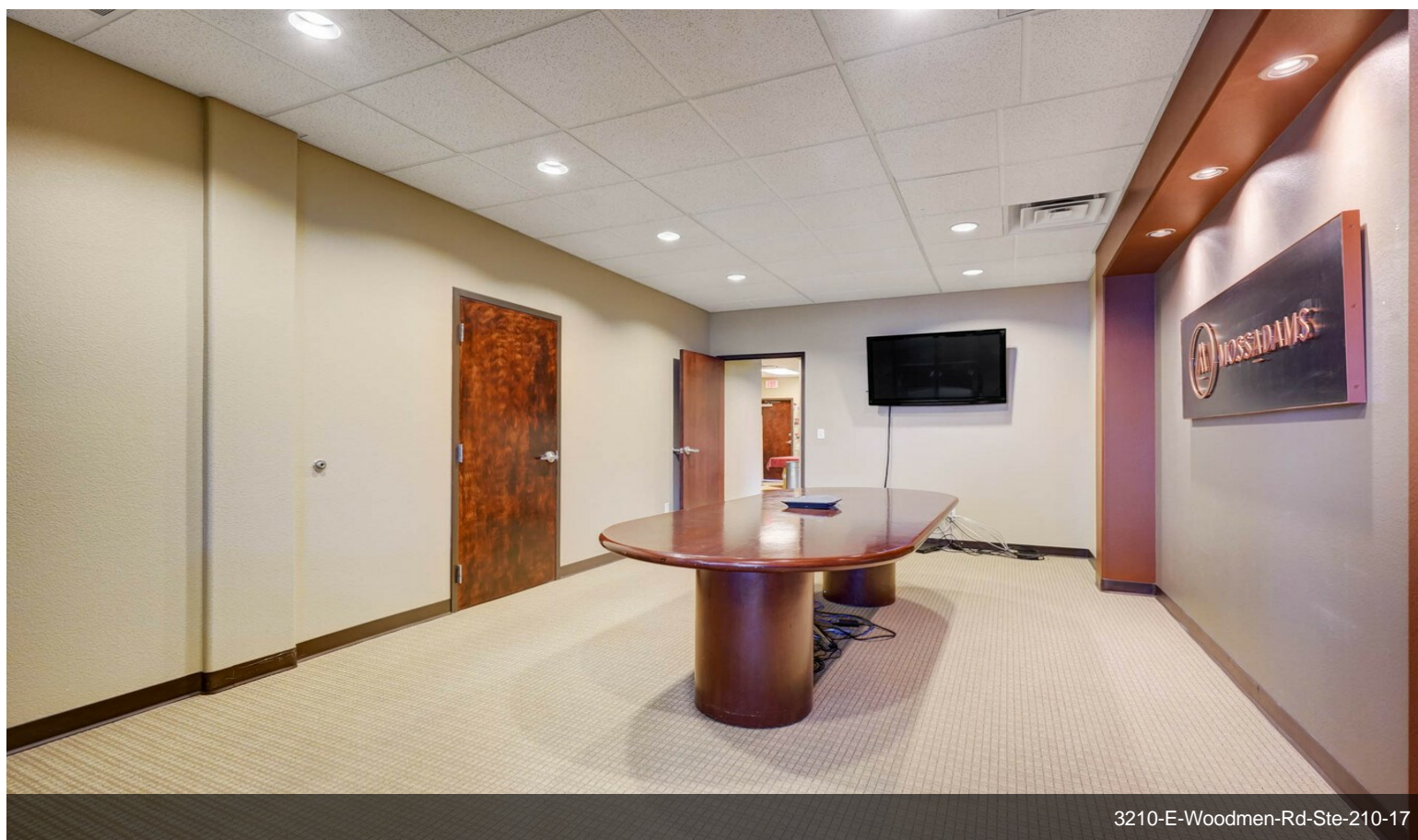

3210-E-Woodmen-Rd-Ste-210-17

# Property Photos

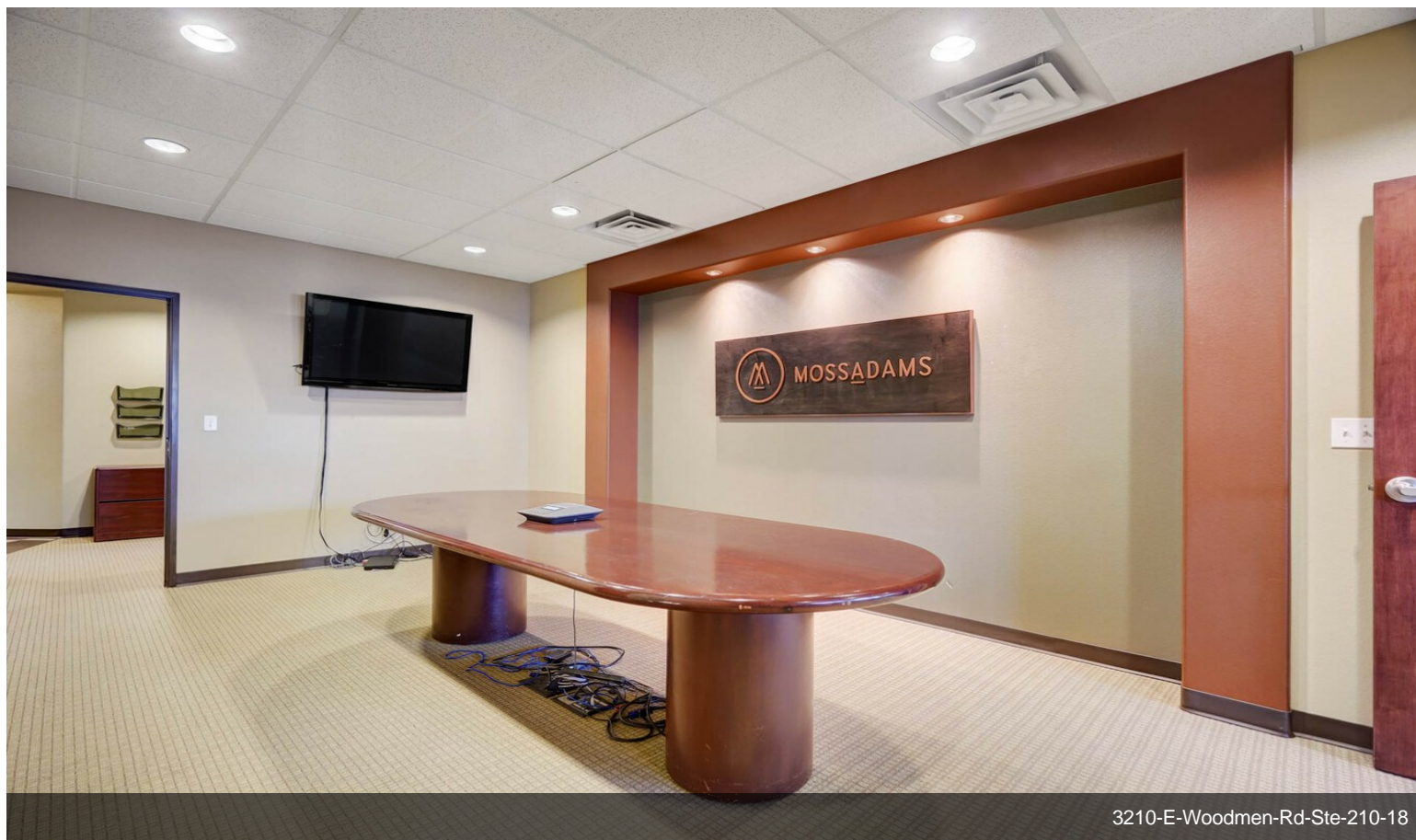

3210-E-Woodmen-Rd-Ste-210-18



3210-E-Woodmen-Rd-Ste-210-19

# Property Photos

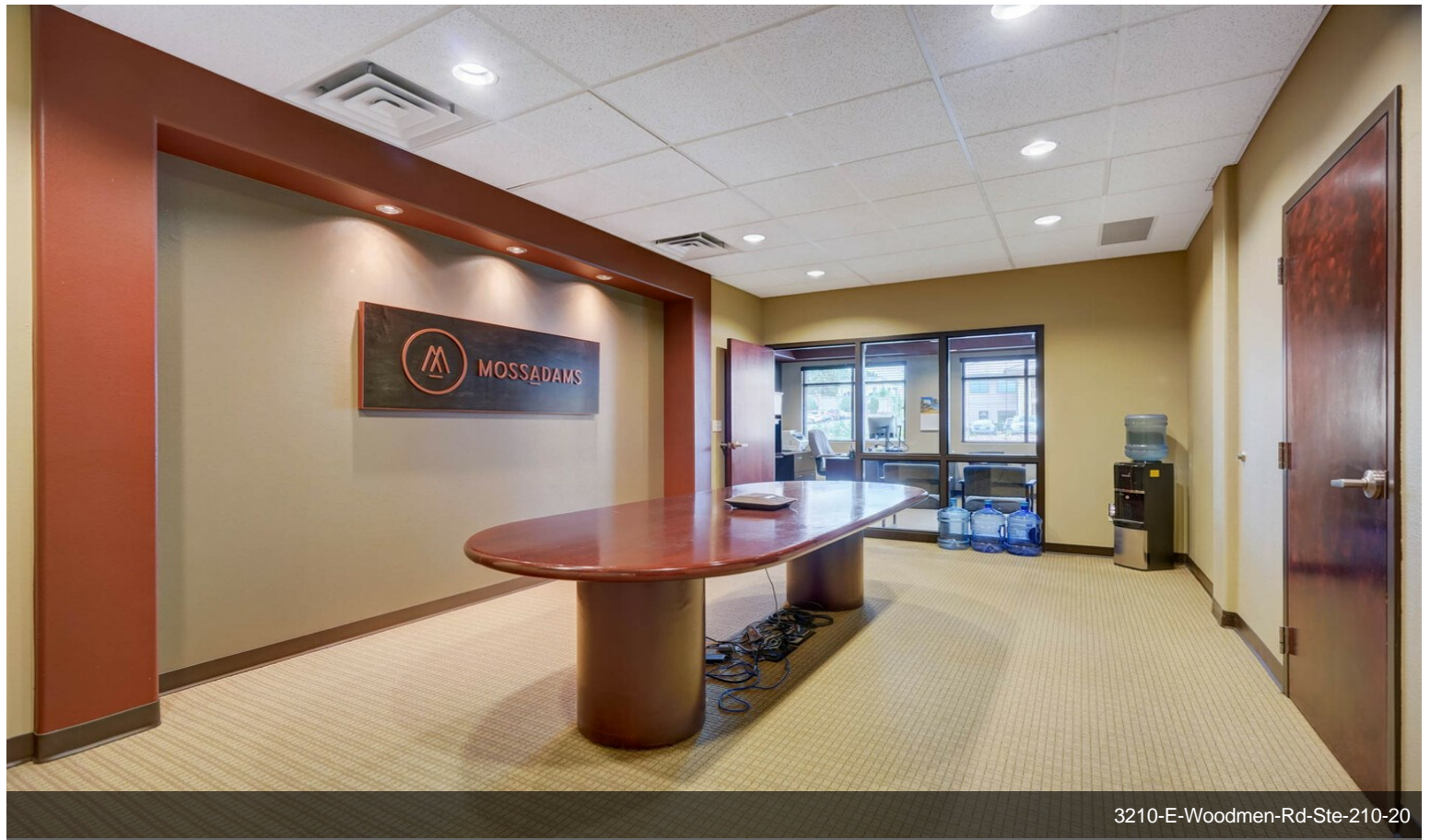

3210-E-Woodmen-Rd-Ste-210-20

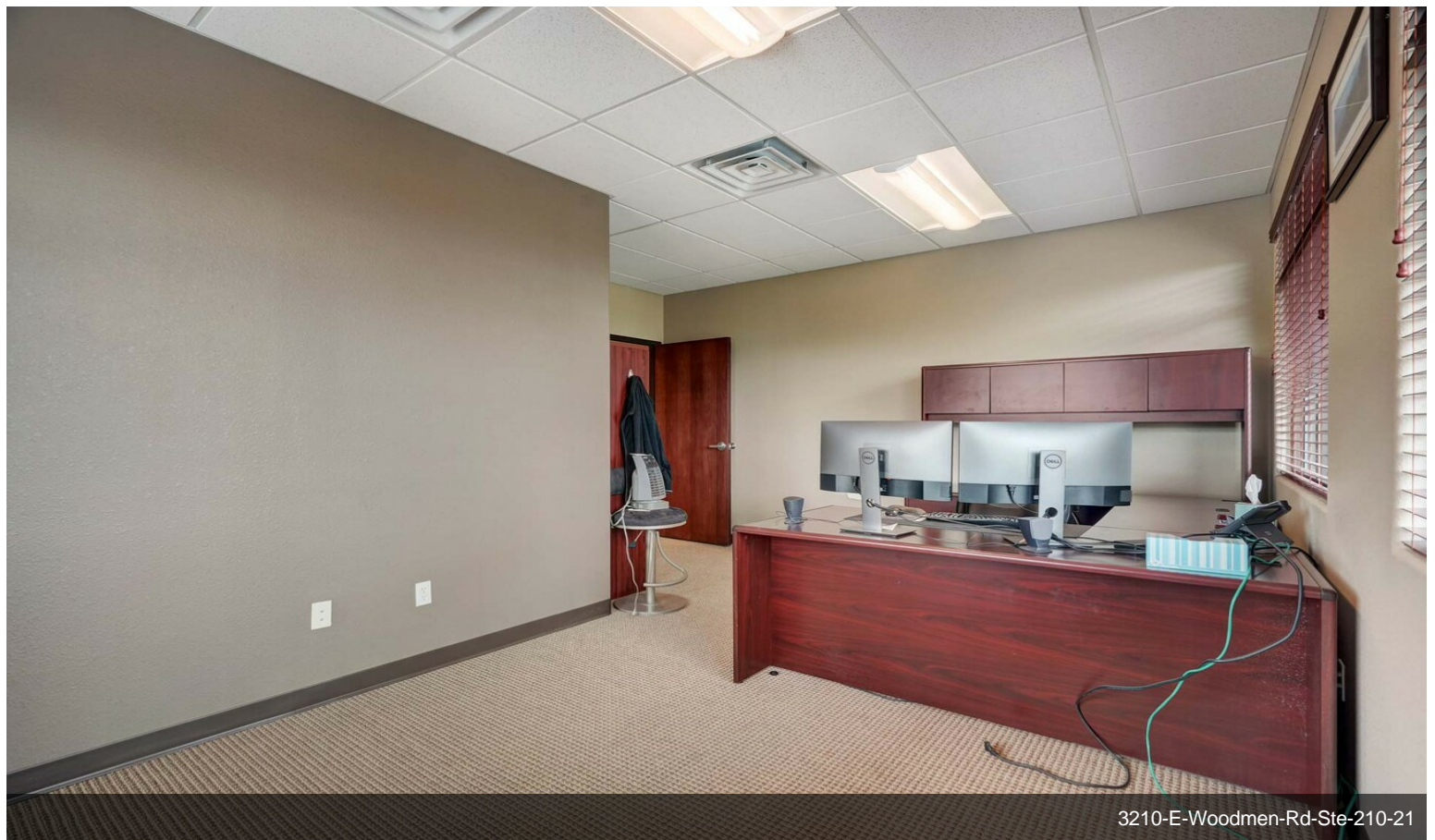

3210-E-Woodmen-Rd-Ste-210-21

# Property Photos

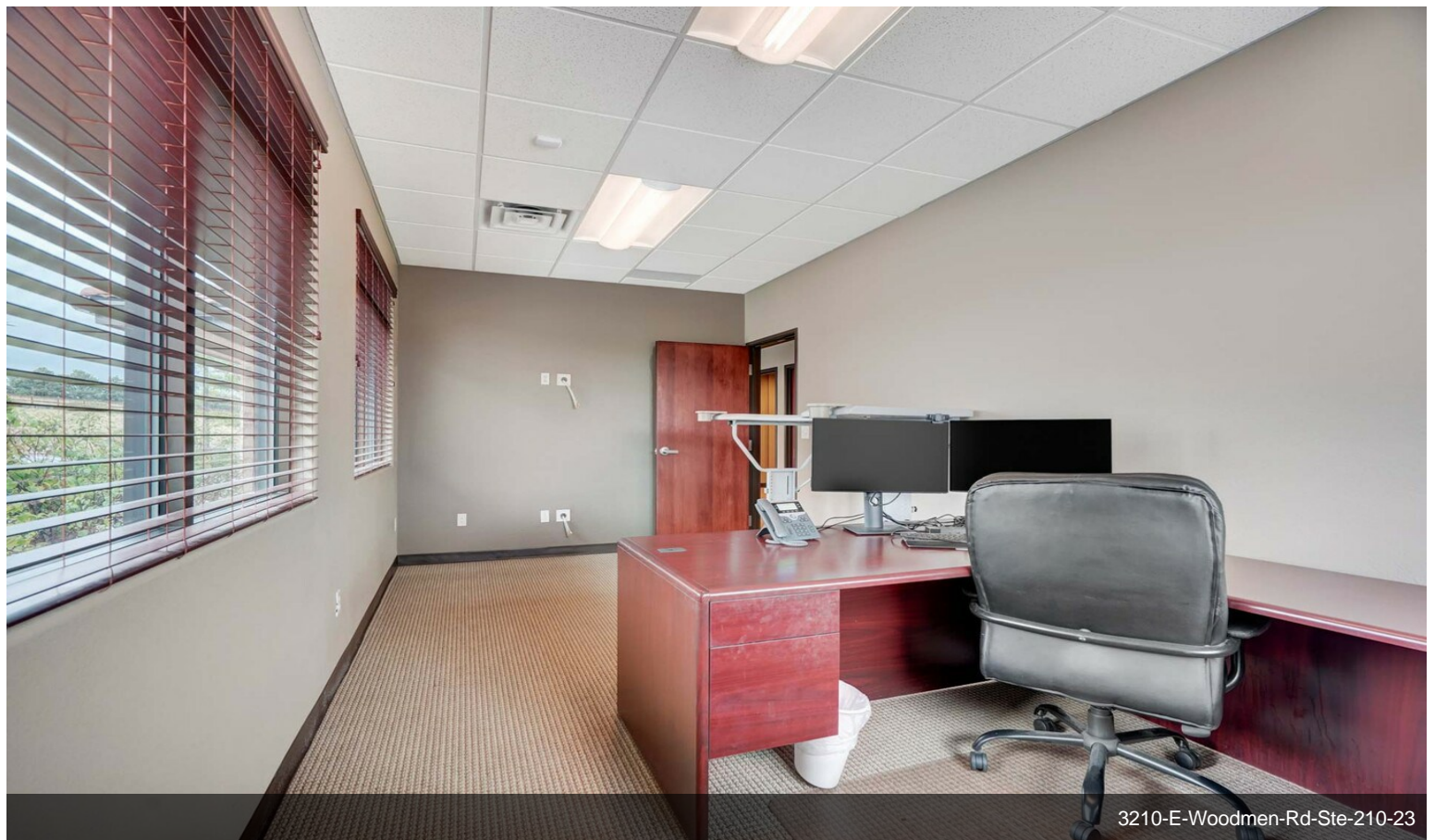
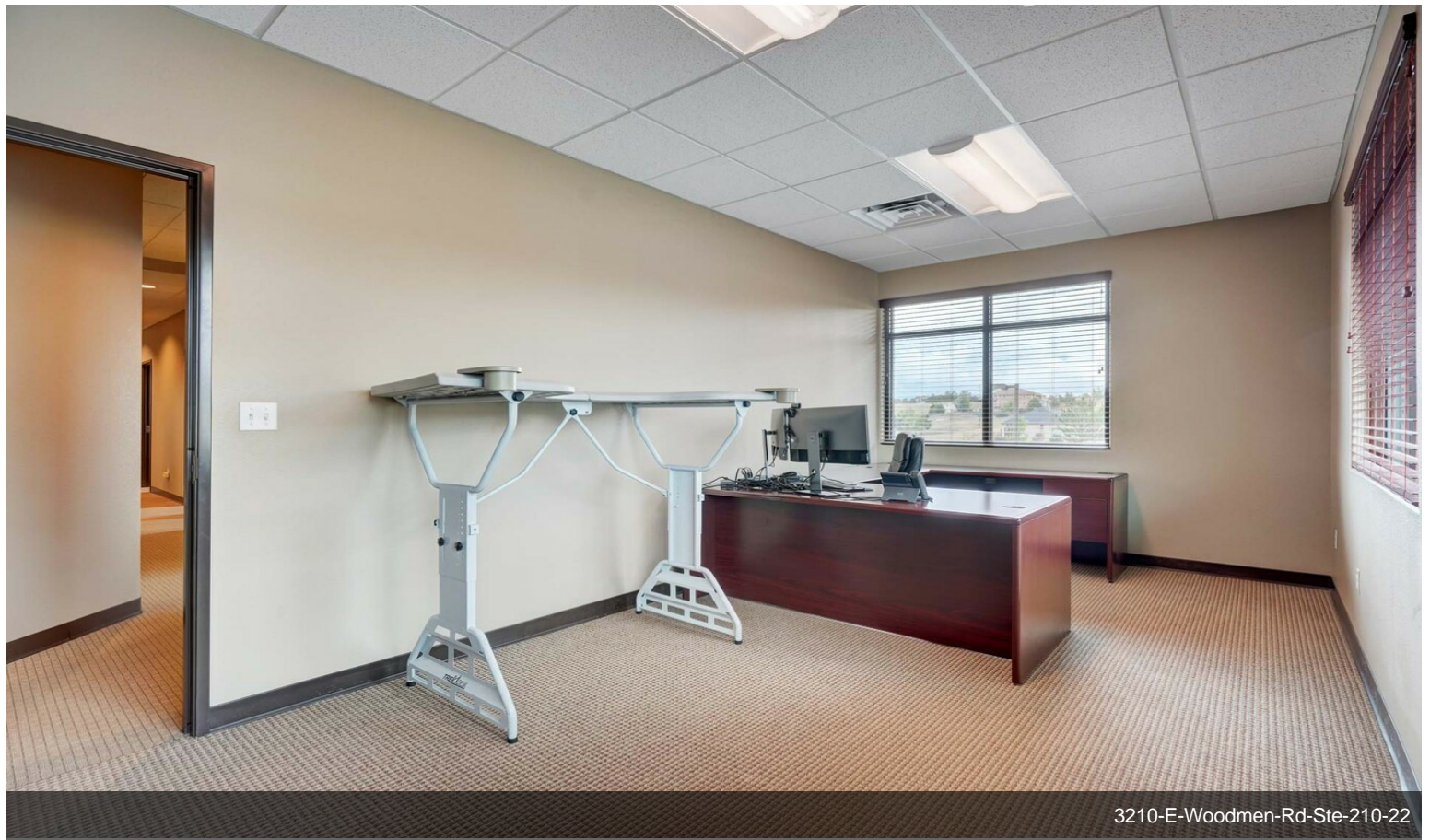

# Property Photos

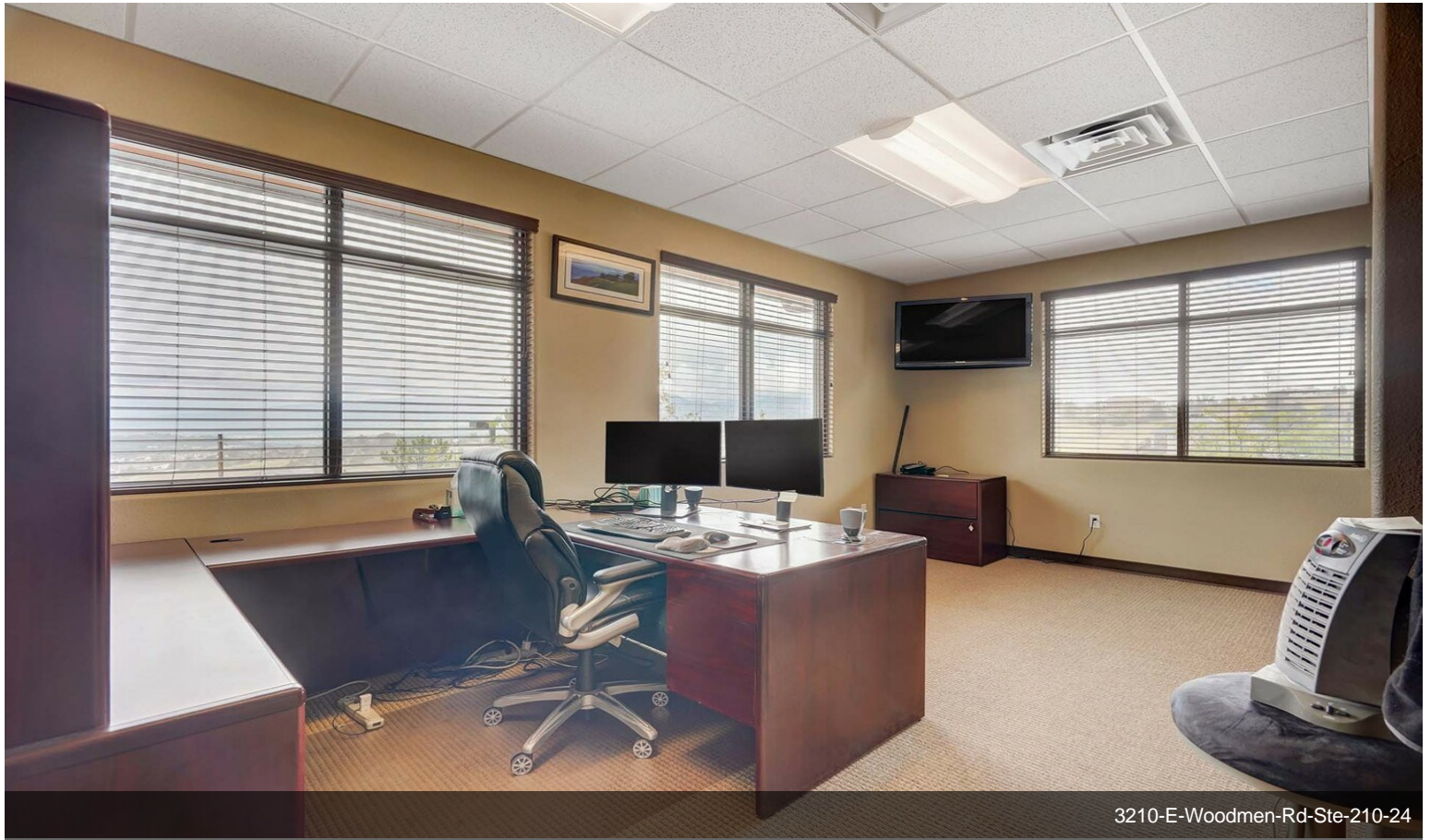

3210-E-Woodmen-Rd-Ste-210-24

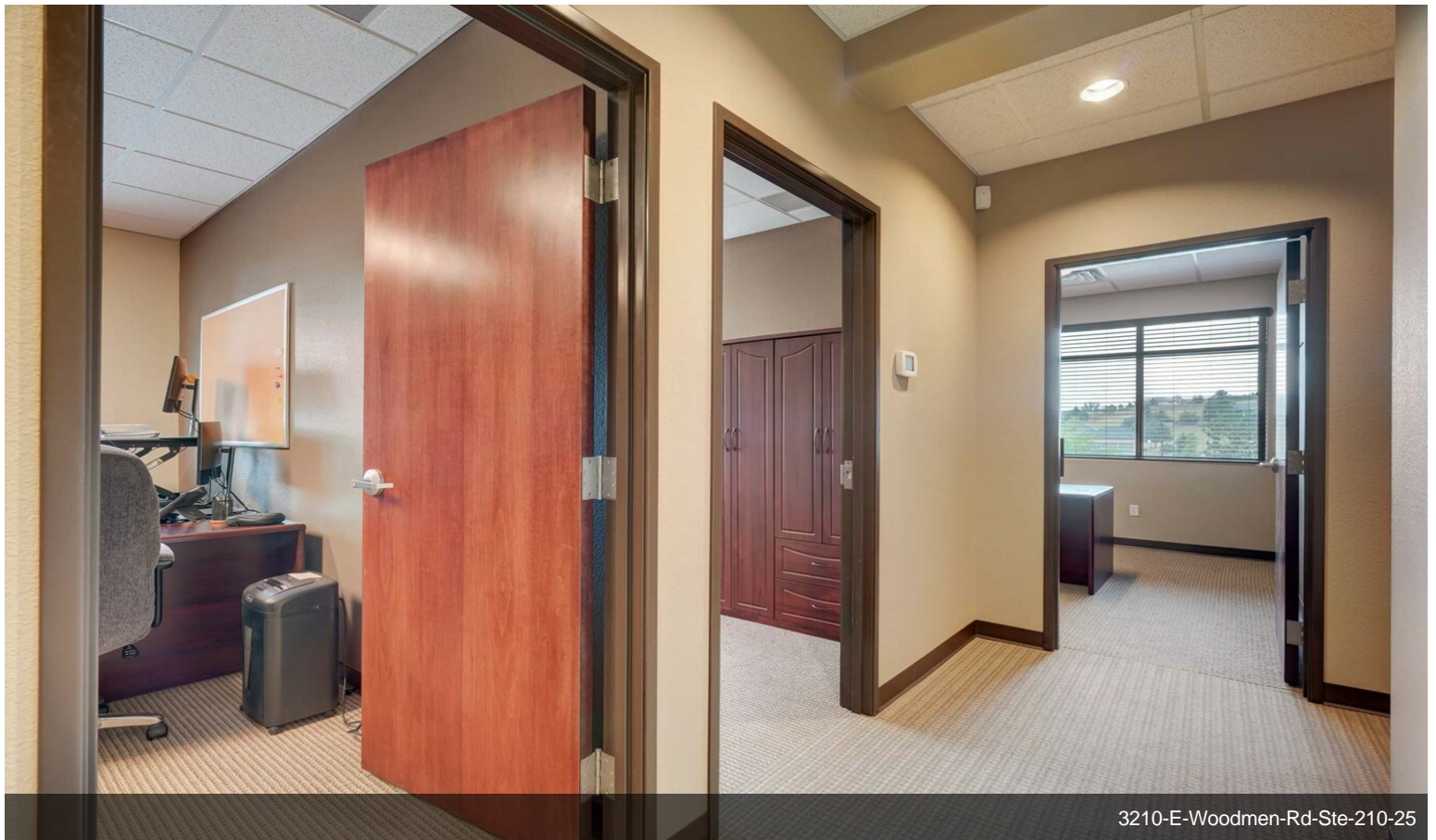

3210-E-Woodmen-Rd-Ste-210-25

# Property Photos

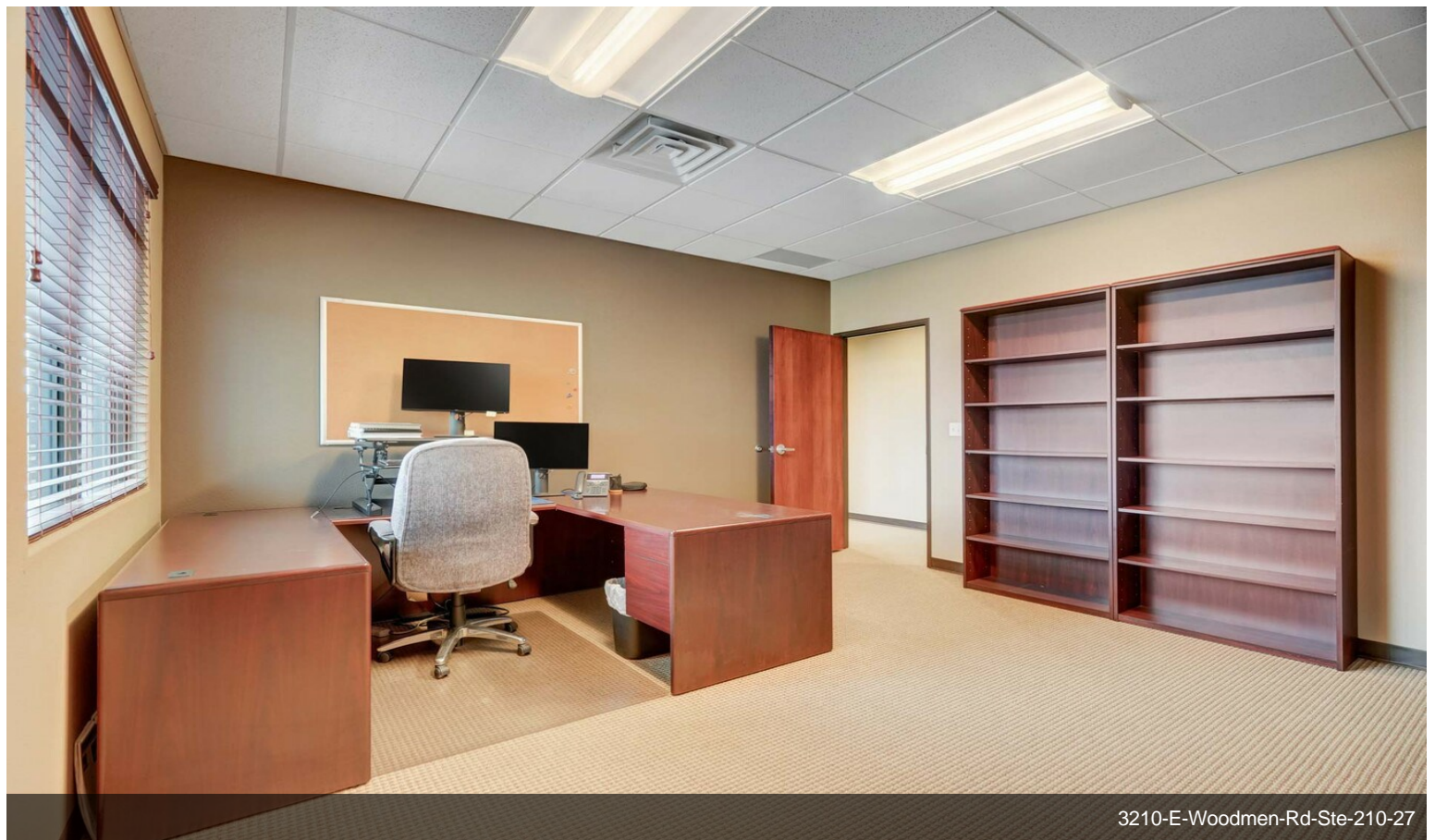
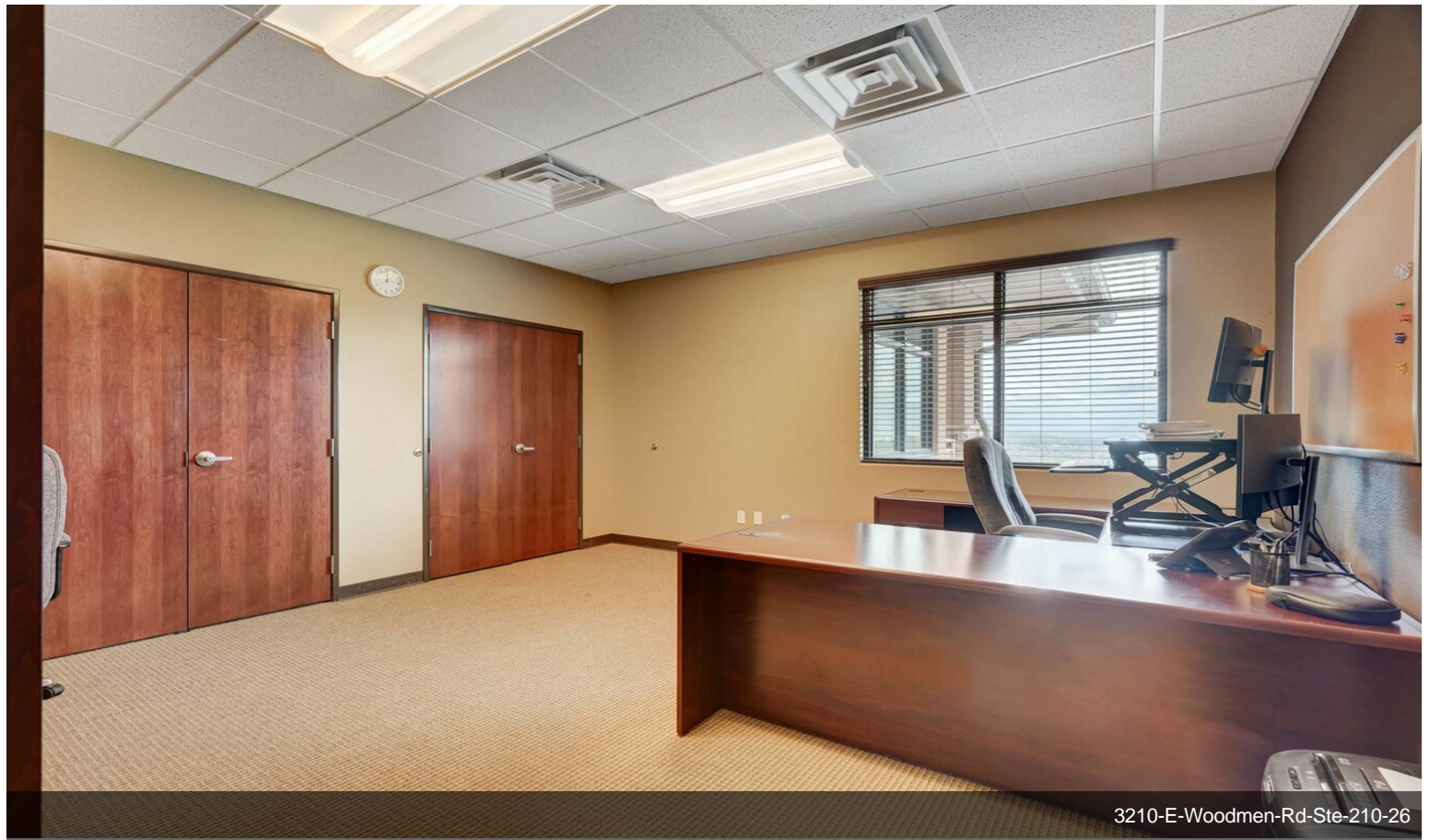

# Property Photos

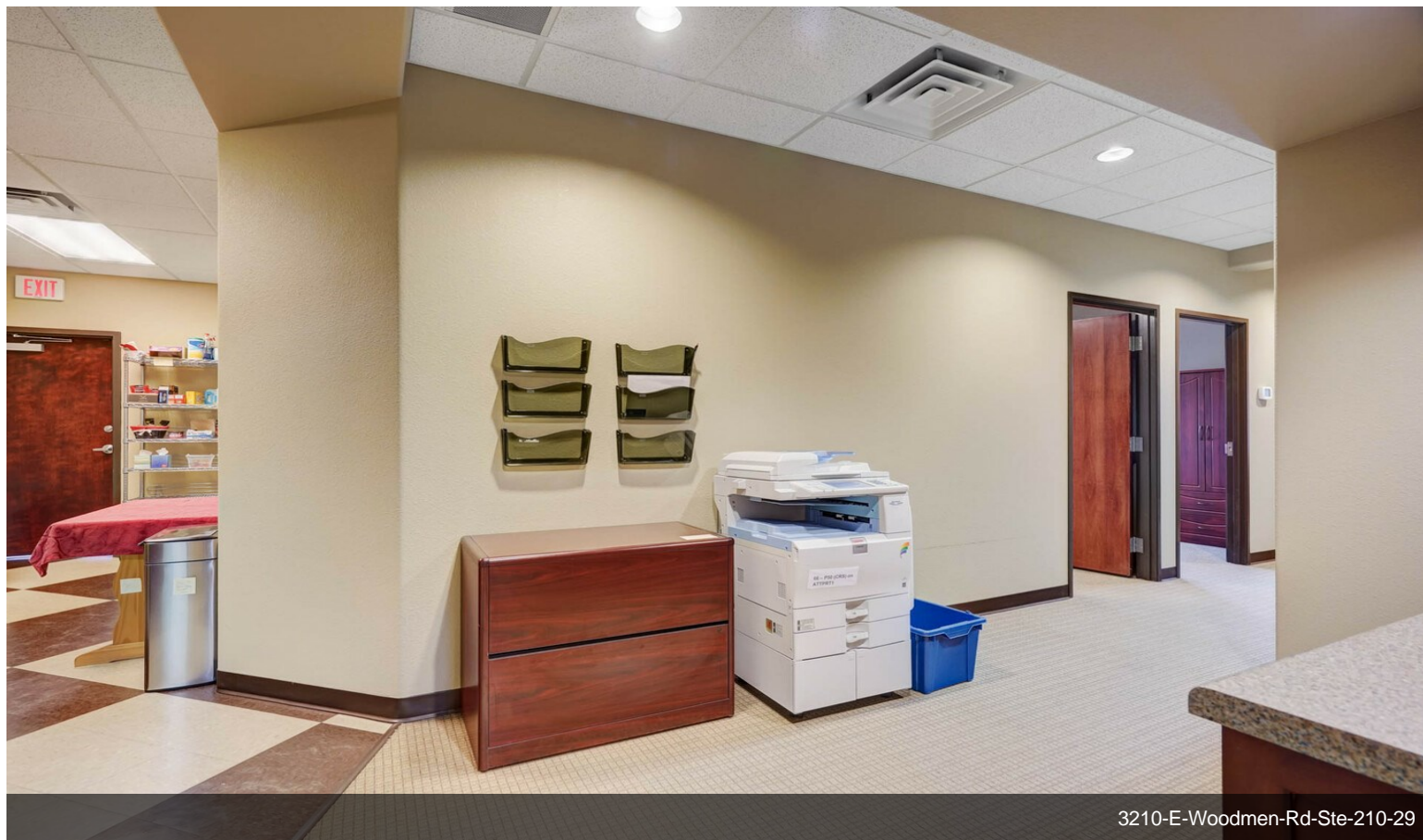
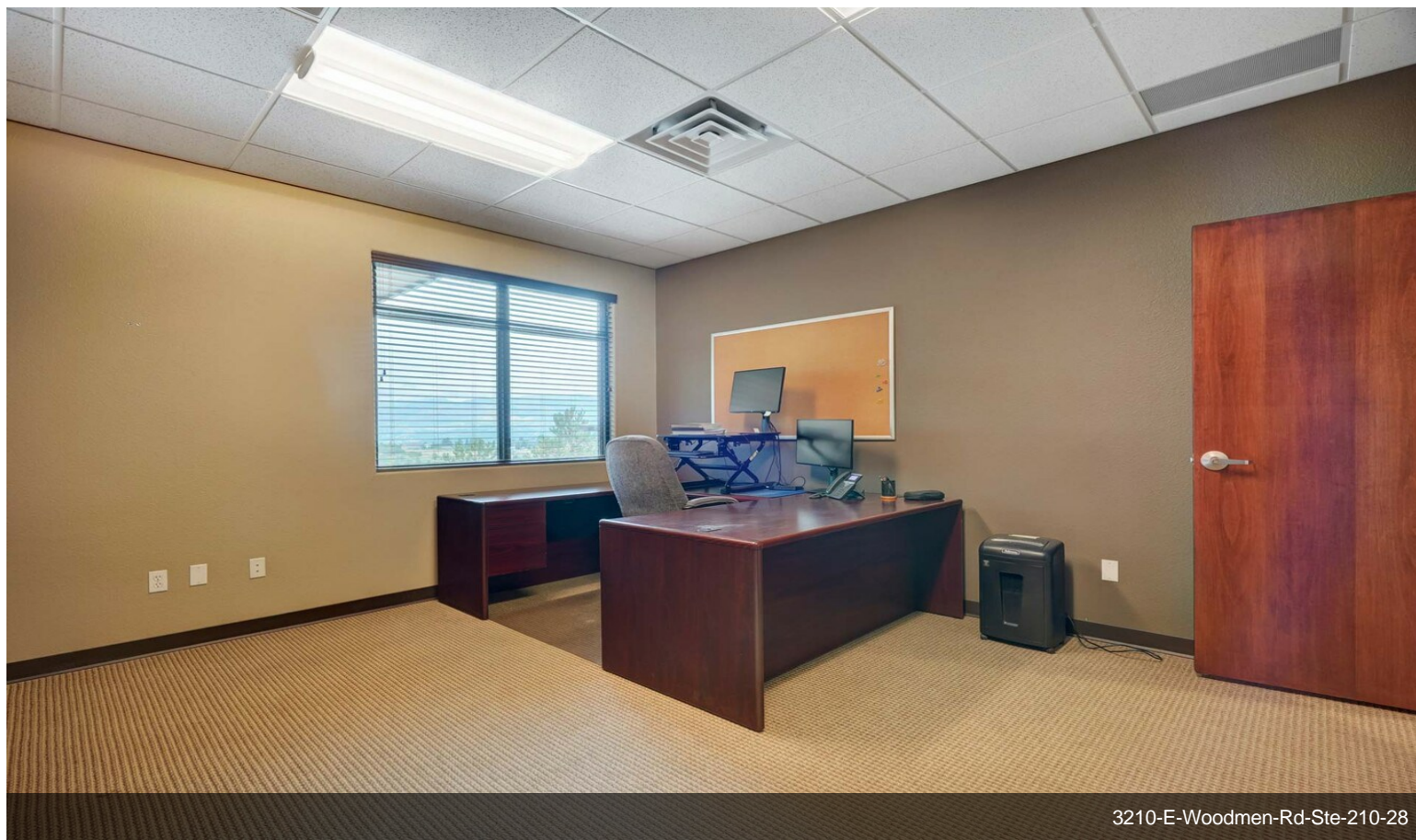

# Property Photos

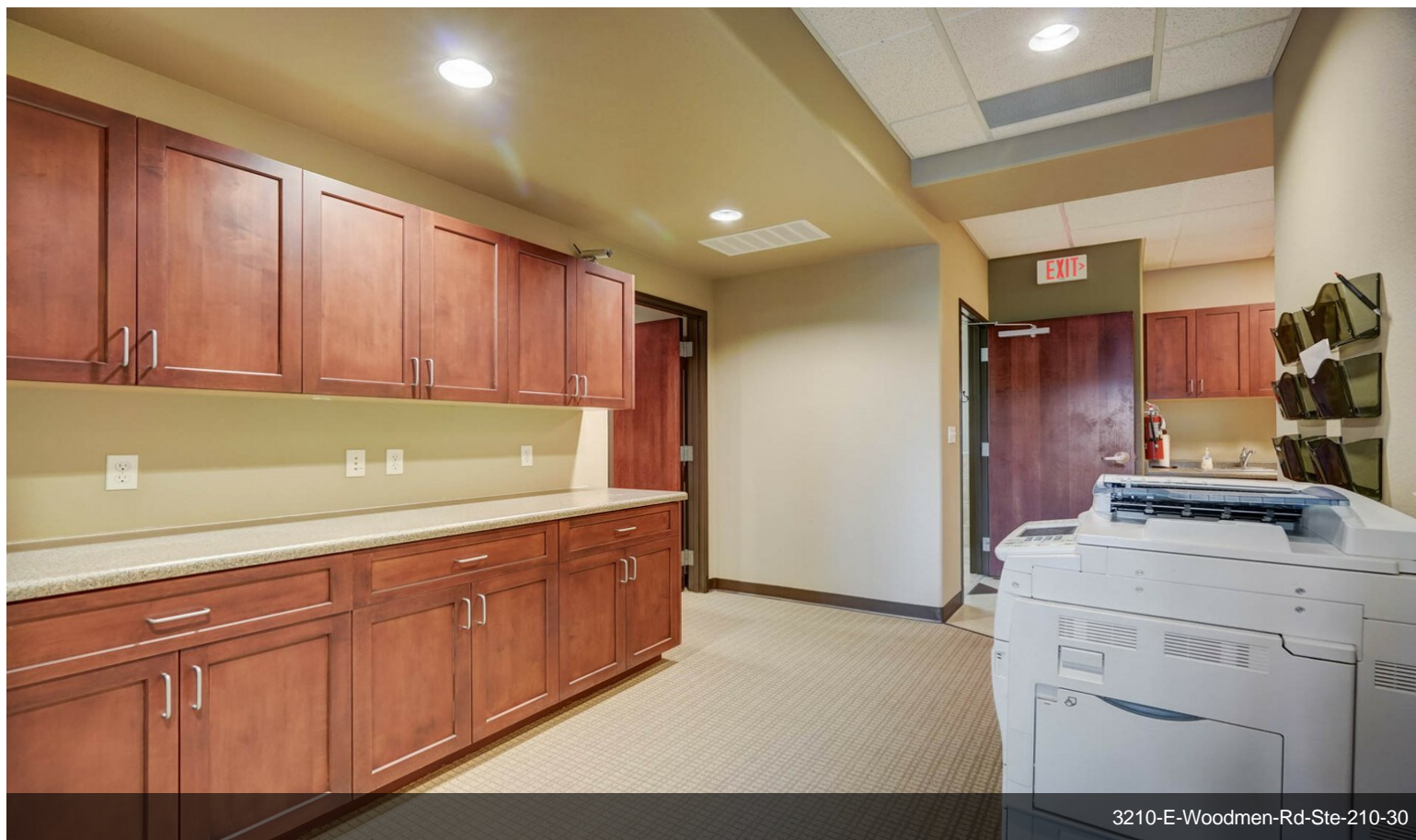

3210-E-Woodmen-Rd-Ste-210-30



3210-E-Woodmen-Rd-Ste-210-31

# Property Photos



3210-E-Woodmen-Rd-Ste-210-32

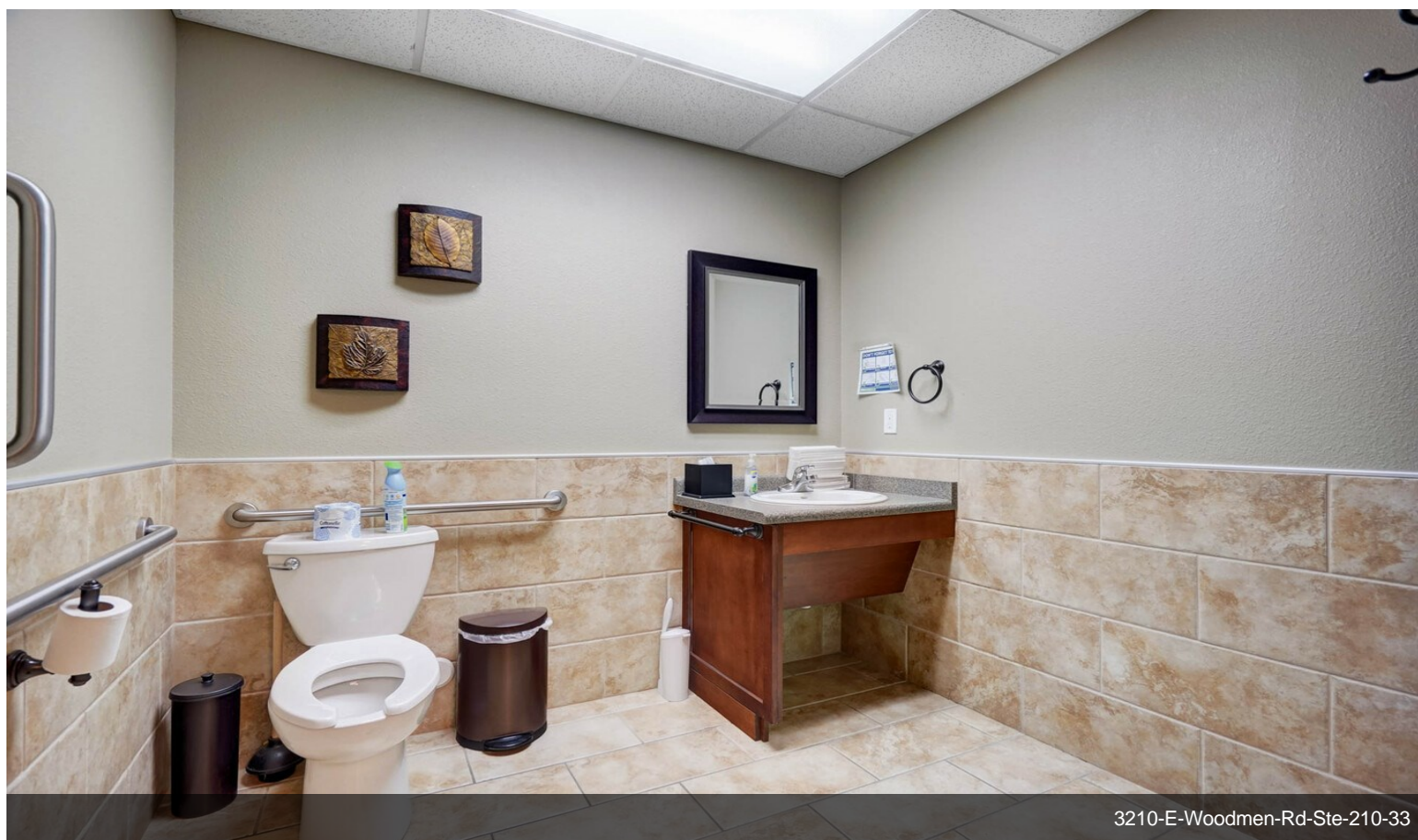

3210-E-Woodmen-Rd-Ste-210-33

# Property Photos



3210-E-Woodmen-Rd-Ste-210-34

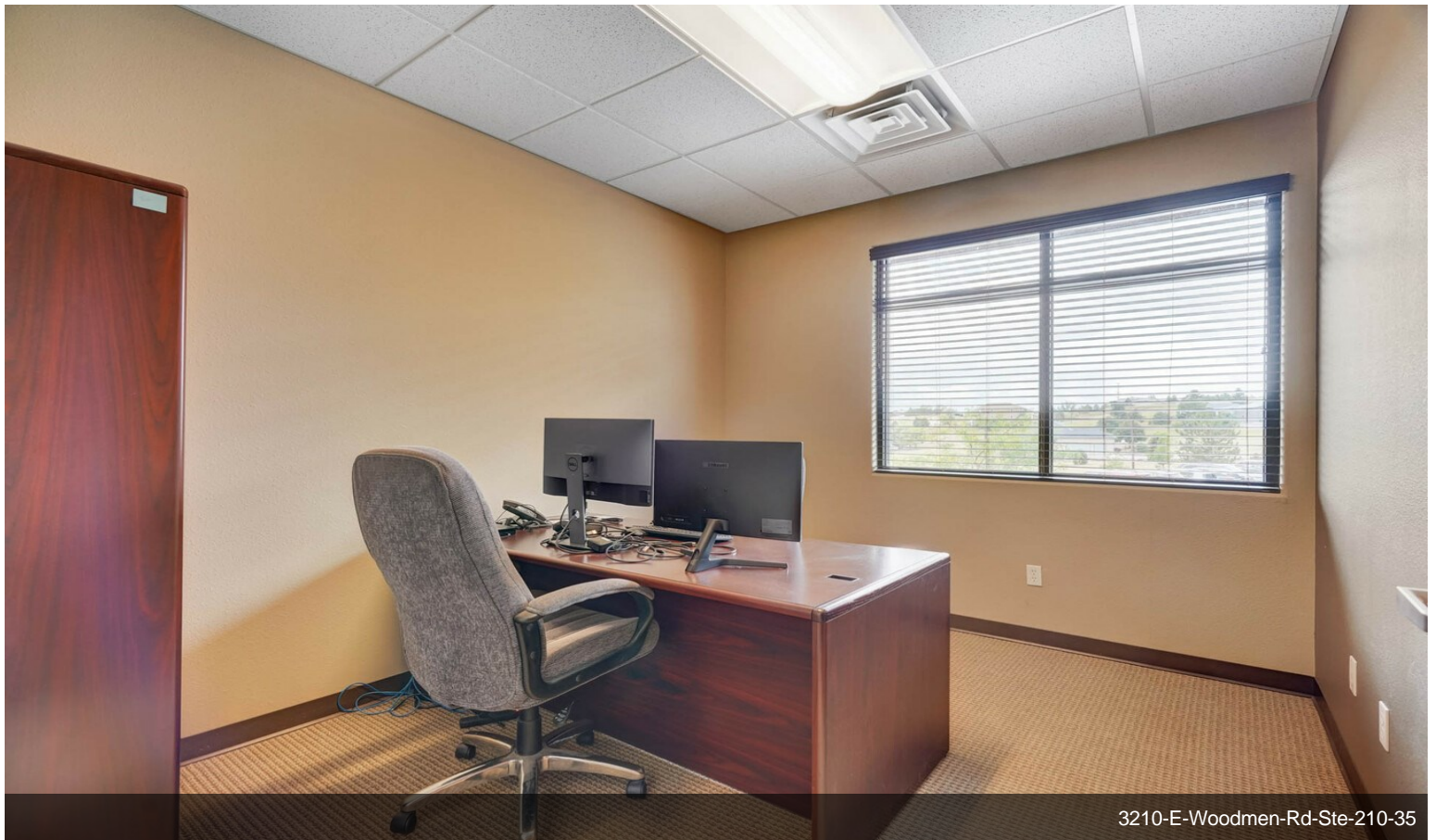

3210-E-Woodmen-Rd-Ste-210-35

# Property Photos

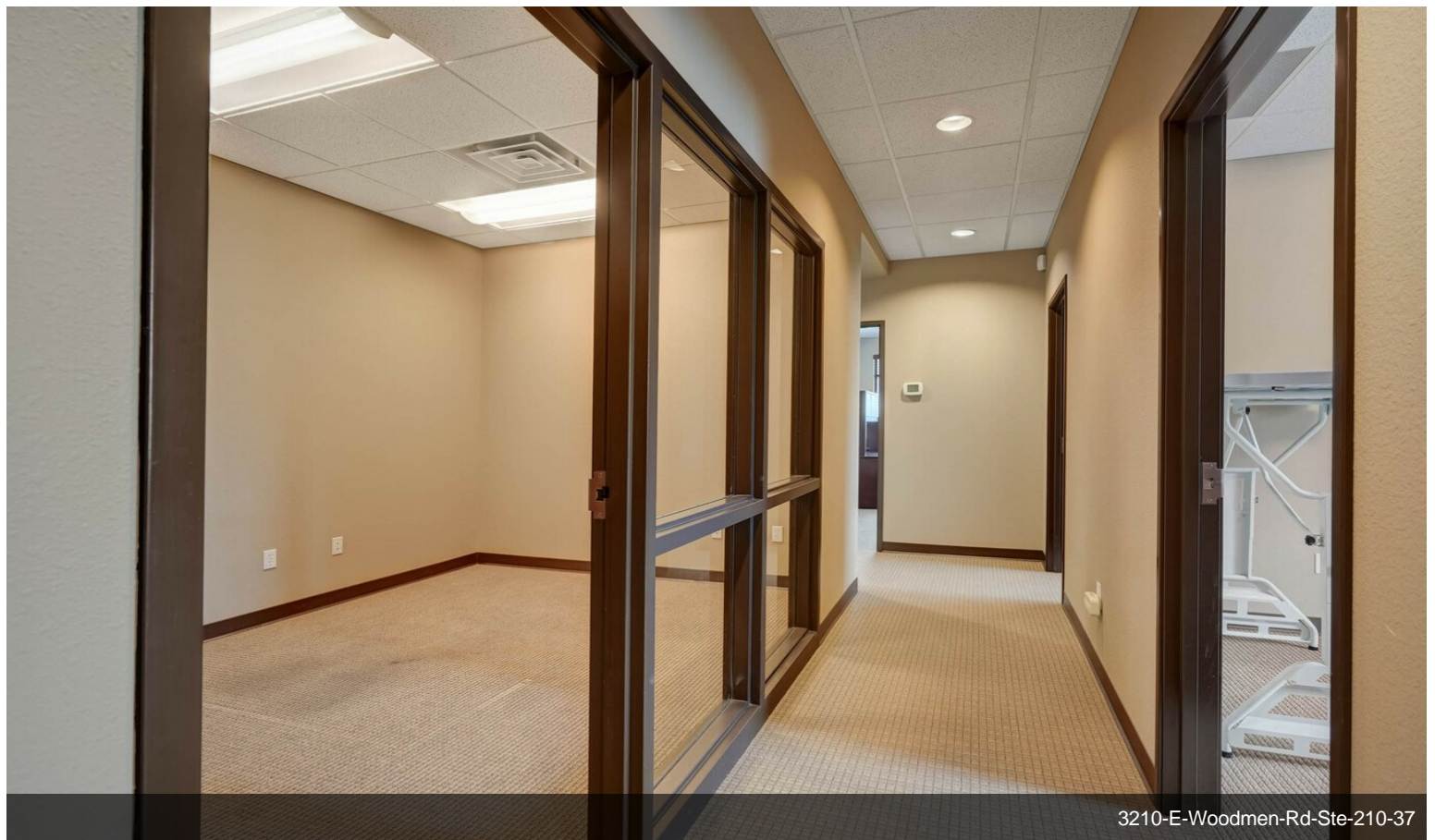

# Property Photos

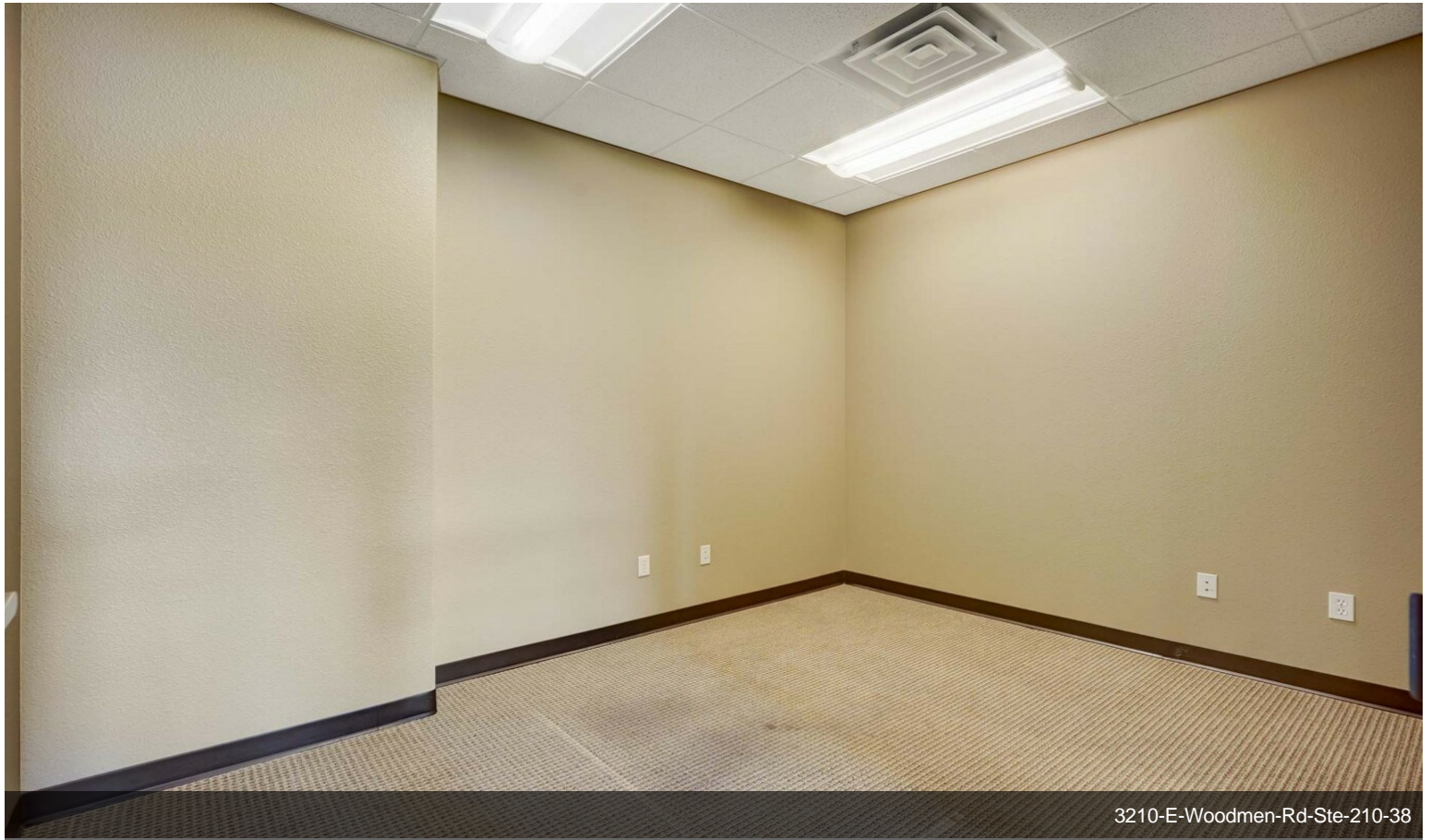

3210-E-Woodmen-Rd-Ste-210-38

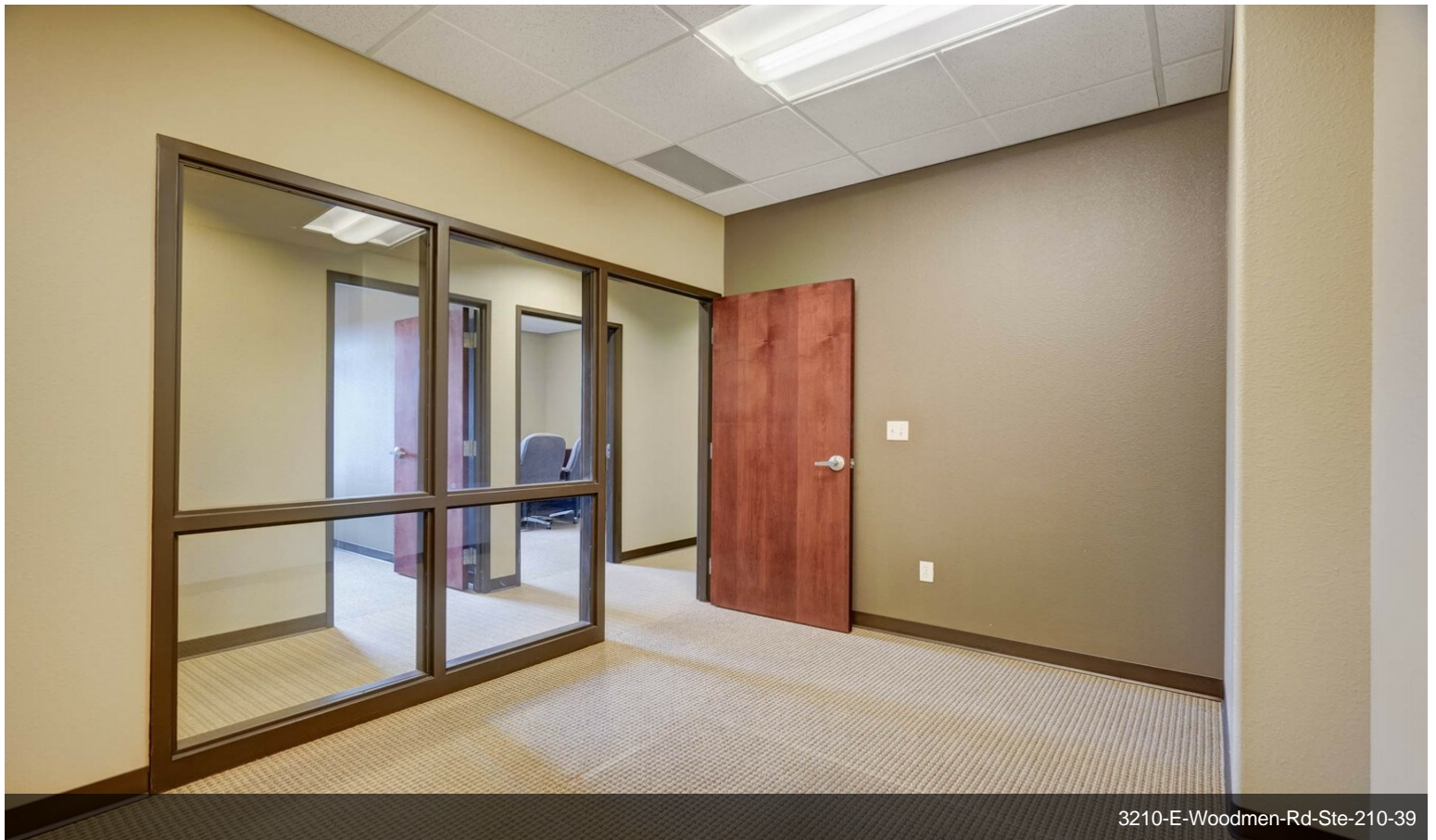

3210-E-Woodmen-Rd-Ste-210-39

# Property Photos



3210-E-Woodmen-Rd-Ste-210-40

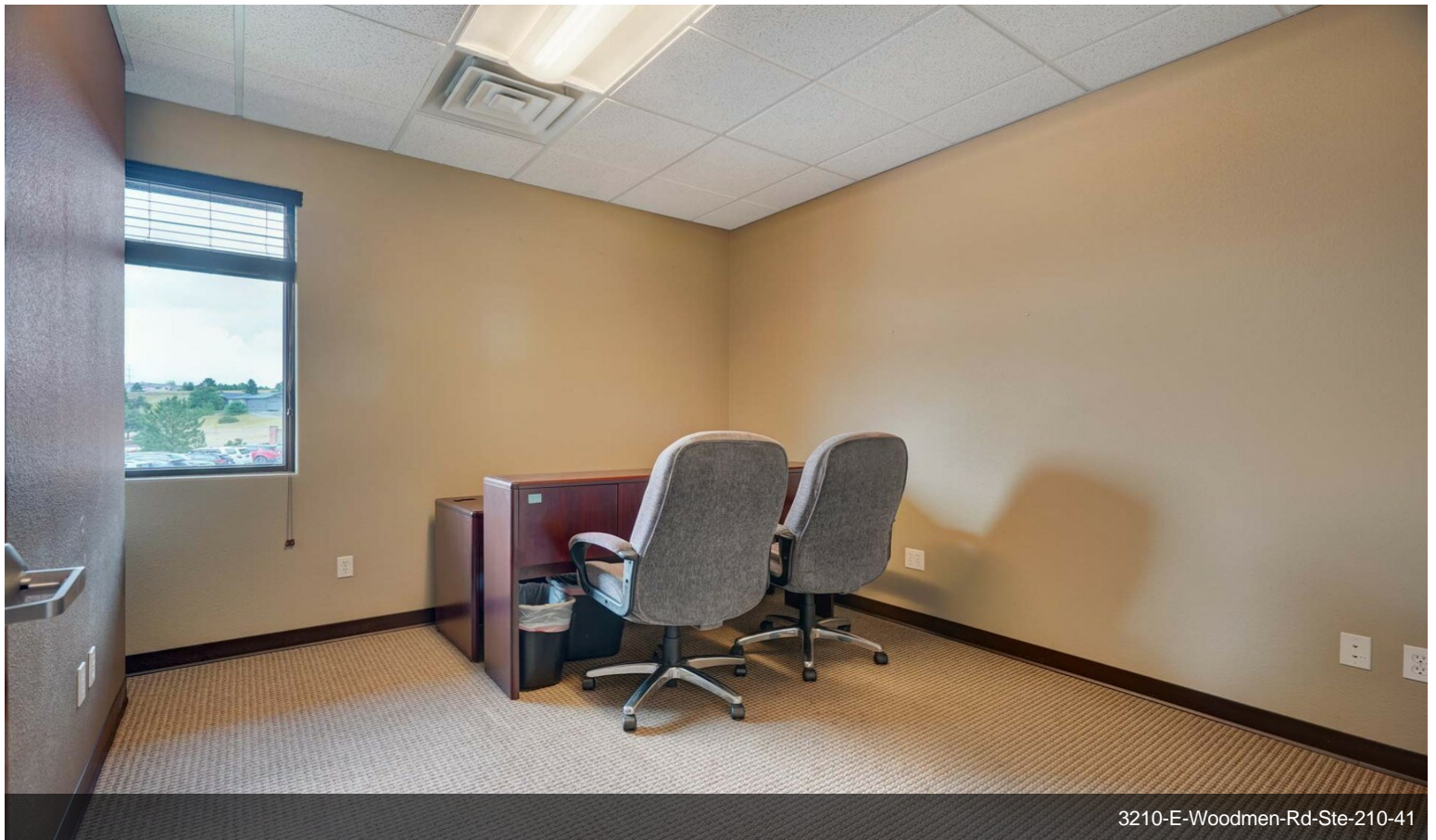

3210-E-Woodmen-Rd-Ste-210-41

# Property Photos

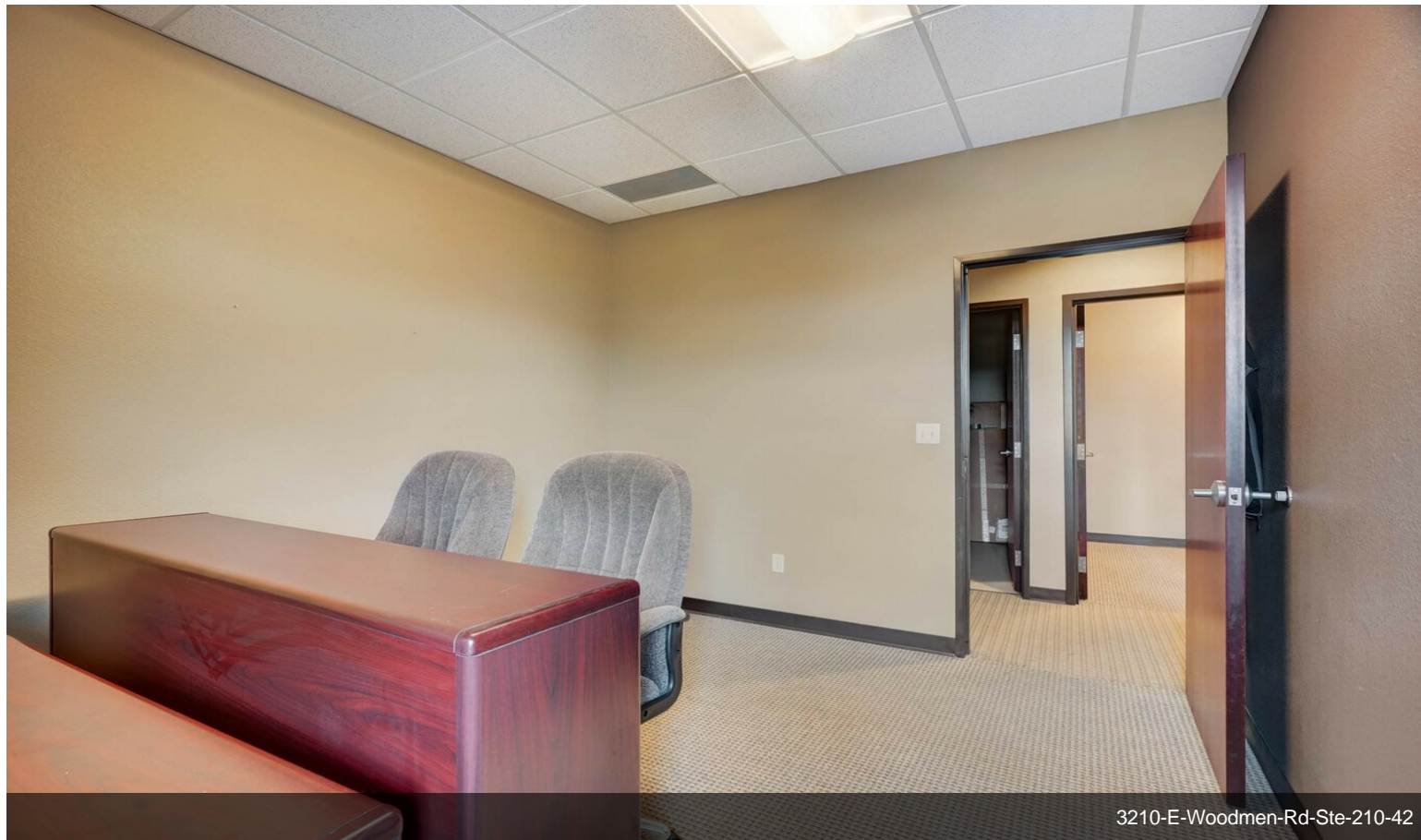

3210-E-Woodmen-Rd-Ste-210-42

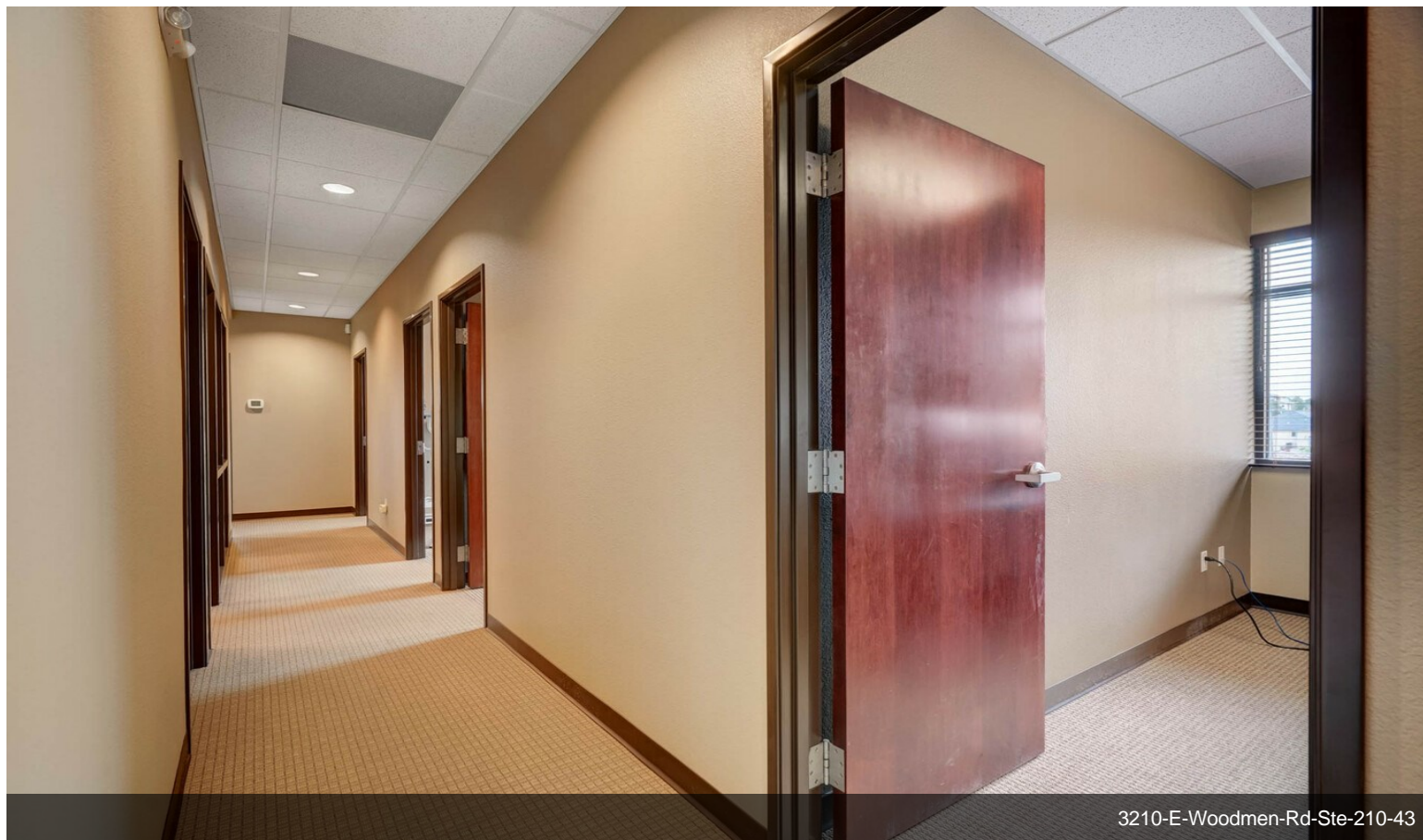

3210-E-Woodmen-Rd-Ste-210-43