

901 Doyle Rd Freestanding Building

901 Doyle Road, Deltona, FL 32725



EQUITY
INVESTMENT
SERVICES

PROPERTY SUMMARY



PROPERTY HIGHLIGHTS

- 2,408 SF former bank building for lease
- Located on a 0.85 acre lot with two drive-thru lanes
- Situated at the signalized intersection of Doyle Road and Providence Boulevard
- Outparcel to a Publix shopping center
- Neighboring tenants include Dollar Tree, Advent Health, Subway, T-Mobile, UPS, 7-Eleven, and more
- Full access on both Providence Blvd and Doyle Rd through Publix entrances

OFFERING SUMMARY

Lease Rate:	Negotiable
Available SF:	2,408 SF
Parcel Size:	0.85 Acres

DEMOGRAPHICS	1 MILE	5 MILES	10 MILES
Total Households	2,268	14,354	41,625
Total Population	6,171	38,271	110,736
Average HH Income	\$66,821	\$66,864	\$68,228

Nick Barbato

954.579.2672

nbarbato@eisre.com

Eric Portnoy

954.242.2010

eportnoy@eisre.com



7575 Dr. Phillips Blvd, Ste 390

Orlando, FL 32819

www.eisre.com

901 Doyle Rd Freestanding Building

901 Doyle Road, Deltona, FL 32725



EQUITY
INVESTMENT
SERVICES

PROPERTY PHOTO



Nick Barbato

954.579.2672

nbarbato@eisre.com

Eric Portnoy

954.242.2010

eportnoy@eisre.com



7575 Dr. Phillips Blvd, Ste 390

Orlando, FL 32819

www.eisre.com

901 Doyle Rd Freestanding Building

901 Doyle Road, Deltona, FL 32725



EQUITY
INVESTMENT
SERVICES

AERIAL PHOTO

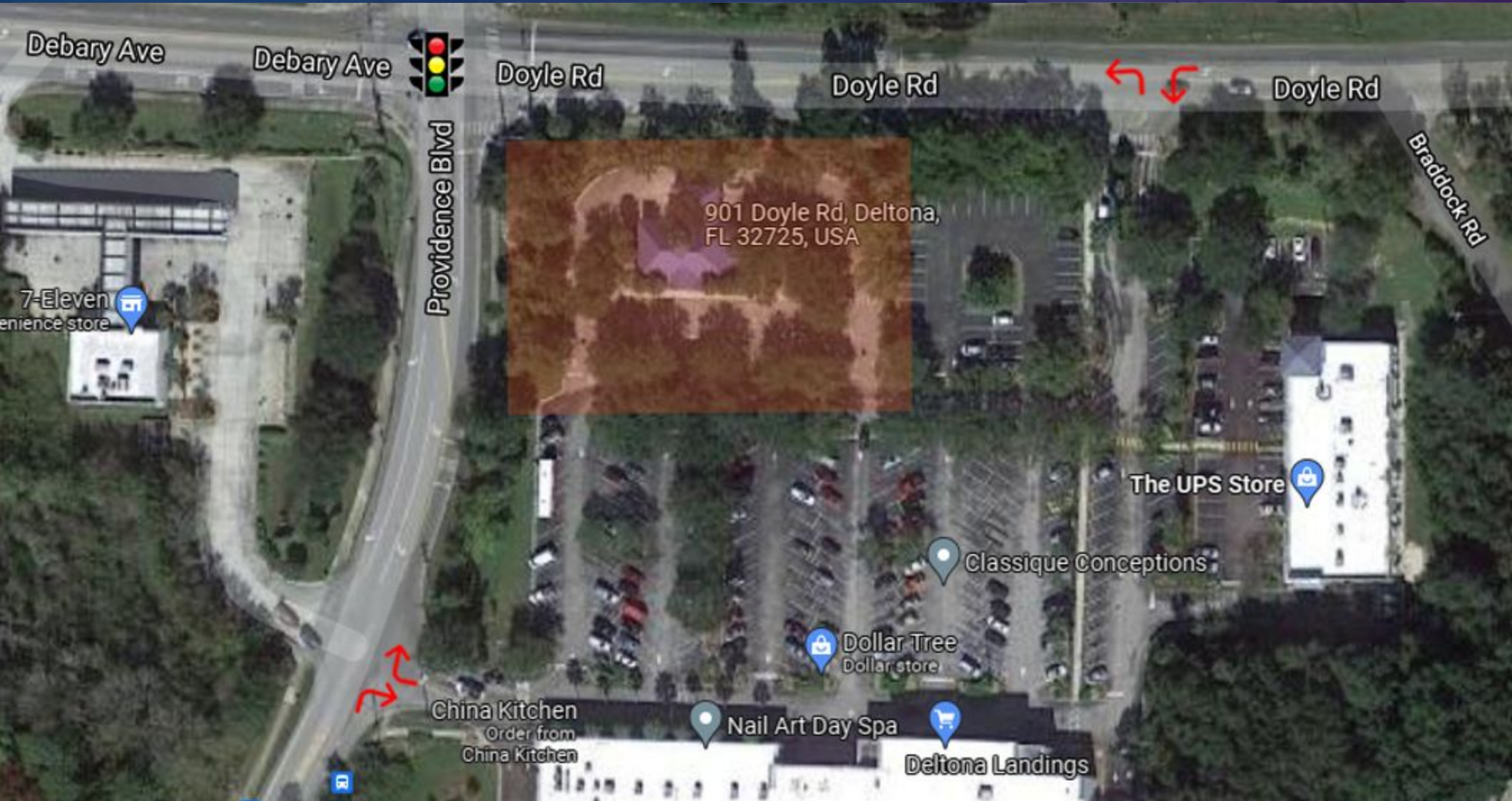

Nick Barbato

954.579.2672

nbarbato@eisre.com

Eric Portnoy

954.242.2010

eportnoy@eisre.com



7575 Dr. Phillips Blvd, Ste 390

Orlando, FL 32819

www.eisre.com

901 Doyle Rd Freestanding Building

901 Doyle Road, Deltona, FL 32725



EQUITY
INVESTMENT
SERVICES

RETAILER MAP



Map data ©2021 Imagery ©2021, Lake County, Landsat / Copernicus, Maxar Technologies, U.S. Geological Survey

Nick Barbato
954.579.2672
nbarbato@eisre.com

Eric Portnoy
954.242.2010
eportnoy@eisre.com



7575 Dr. Phillips Blvd, Ste 390
Orlando, FL 32819
www.eisre.com

901 Doyle Rd Freestanding Building

901 Doyle Road, Deltona, FL 32725



EQUITY
INVESTMENT
SERVICES

DEMOGRAPHICS MAP & REPORT

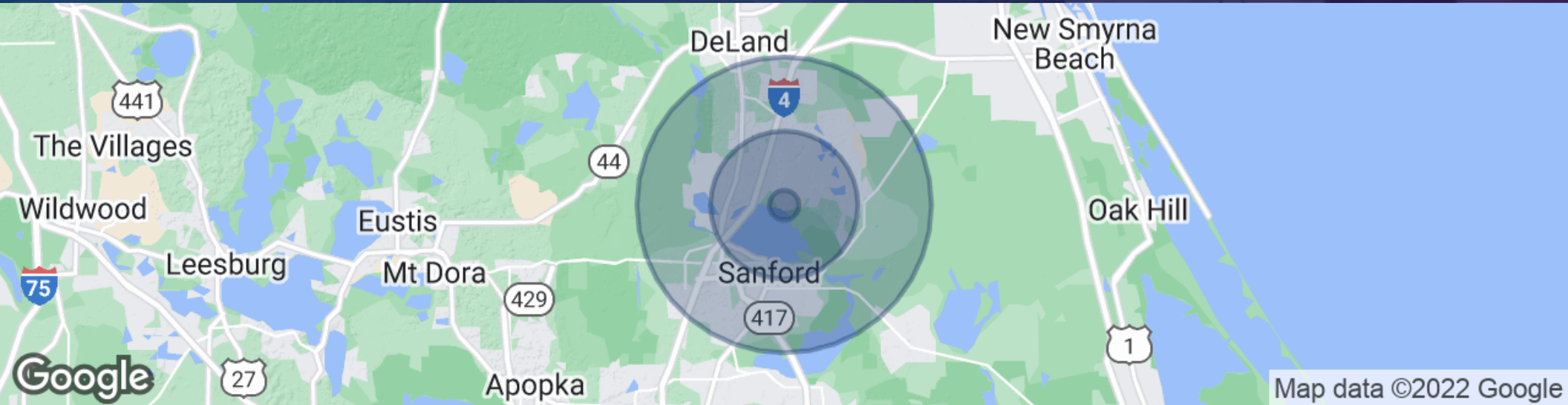

POPULATION	1 MILE	5 MILES	10 MILES
Total Population	6,171	38,271	110,736
Average Age	40.0	39.4	38.8
Average Age (Male)	38.3	37.7	37.8
Average Age (Female)	41.2	40.8	39.7
HOUSEHOLDS & INCOME	1 MILE	5 MILES	10 MILES
Total Households	2,268	14,354	41,625
# of Persons per HH	2.71	2.66	2.64
Average HH Income	\$66,821	\$66,864	\$68,228
Average House Value	\$256,197	\$225,729	\$231,001

Nick Barbato

954.579.2672

nbarbato@eisre.com

Eric Portnoy

954.242.2010

eportnoy@eisre.com



7575 Dr. Phillips Blvd, Ste 390

Orlando, FL 32819

www.eisre.com