

234-236 PEARL STREET

SOMERVILLE, MASSACHUSETTS

±0.37 Acre
Redevelopment
Opportunity

STEPHANIE DEERING

781.608.5964
sdeering@lee-associates.com

SCOTT RICHMOND

617.733.1504
srichmond@lee-associates.com



LEE & ASSOCIATES
COMMERCIAL REAL ESTATE SERVICES

OFFERING MEMORANDUM

EXECUTIVE SUMMARY

Lee & Associates is pleased to present 234–236 Pearl Street, a ± 0.37 -acre urban infill redevelopment opportunity in Somerville's rapidly evolving Winter Hill neighborhood.

Located within the Mid-Rise 6 (MR6) Zoning District, the site offers compelling density and redevelopment potential in one of Greater Boston's most transit-oriented and supply-constrained markets.

The offering consists of two contiguous parcels currently improved with a $\pm 13,000$ SF industrial building and a $\pm 1,932$ SF multi-family house. The existing improvements provide near-term holding income while a developer advances planning, entitlement strategy, and design. The site configuration, corner presence, and scale create flexibility for repositioning into a higher and better use consistent with MR6 zoning parameters.

Strategically positioned just a 5-minute walk from the MBTA Gilman Square Green Line Station, and within immediate access to Route 28 and I-93, the property benefits from exceptional regional connectivity. The Green Line Extension has materially strengthened Winter Hill's development profile, supporting increased residential density and mixed-use investment throughout the submarket.

The surrounding 5-mile trade area includes approximately 964,794 residents, an average household income of \$127,315, and a highly educated population base (58% bachelor's degree or higher). These fundamentals, combined with strong multi-family and urban housing demand, position the site for residential or mixed-use redevelopment that aligns with Somerville's continued growth trajectory.

INVESTMENT HIGHLIGHTS



Somerville/Charlestown
Multi-Family Submarket



Mid-Rise 6 (MR6)
Zoning District

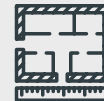

± 0.37 Acres
Total Land Area



55 Unit
Proposed Development Project



$\pm 1,932$ SF
Existing Multi-Family Building



$\pm 13,000$ SF
Existing Industrial Building

EXISTING PROPERTY DETAILS

234 Pearl Street

Total RBA	±1,932 SF
Lot Size	±0.05 Acres
Property Type	Multi-Family
Year Built	1905
Stories	Three (3)
No. of Units	Two (2) to Four (4) Units
Total Rooms	Six (6) Bedrooms/2.5 Baths

236 Pearl Street

Total RBA	±13,000 SF
Building Class	B
Lot Size	±0.32 Acres
Property Type	Industrial
Year Built	1920
Stories	One (1)
Tenancy	Multi
Loading	One (1) Drive-In Door
Parking Ratio	1.00/1,000 SF
Clear Height	12'-19'
Power	1,000 amps



REDEVELOPMENT OPPORTUNITY | PROPOSED DEVELOPMENT

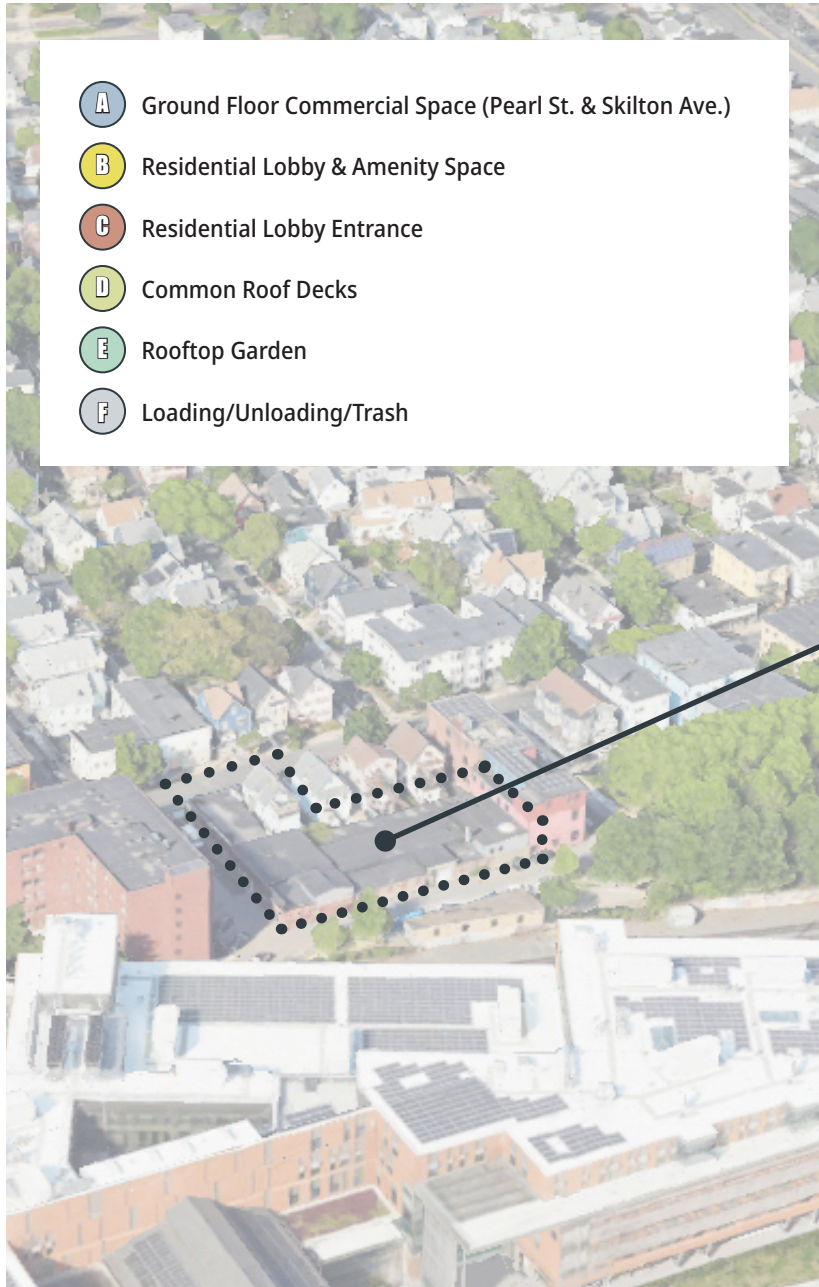

- A** Ground Floor Commercial Space (Pearl St. & Skilton Ave.)
- B** Residential Lobby & Amenity Space
- C** Residential Lobby Entrance
- D** Common Roof Decks
- E** Rooftop Garden
- F** Loading/Unloading/Trash

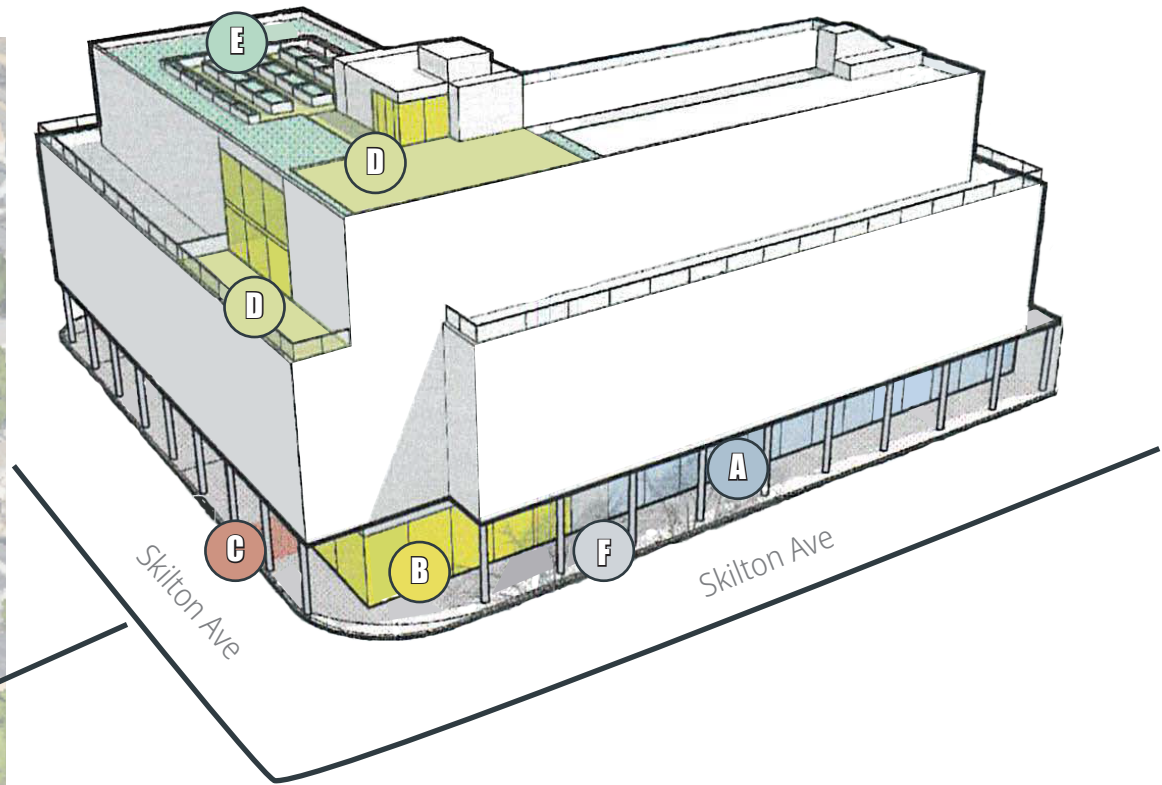

PROPOSED BUILDING SPECIFICATIONS

MR6 Zoning

Total Building SF (incl. basement)	±76,298 SF
Total Residential SF	±67,193 SF
Residential Units	±48,979 SF
Total Commercial SF	±8,109 SF
Arts & Creative Enterprise	±500 SF
Residential Unit Count	55 units
1-bed	21 units
2-bed	27 units
3-bed	7 units
Affordable Dwelling Units (ADU)	11 units
ADU	11 units
ADU 3-bed	3 units

Bike Parking	
Residential Long Term	53 spaces
Residential Short Term	6 spaces
Commercial 1	2 spaces
Commercial 1	8 spaces
Arts & Creative Enterprise Long Term	1 space
Arts & Creative Enterprise Short Term	1 space
Outdoor Amenity & Open Space	
Outdoor Amenity Space	1,298 SF
Open Space	2,428 SF

REDEVELOPMENT OPPORTUNITY | PROPOSED FLOOR PLANS

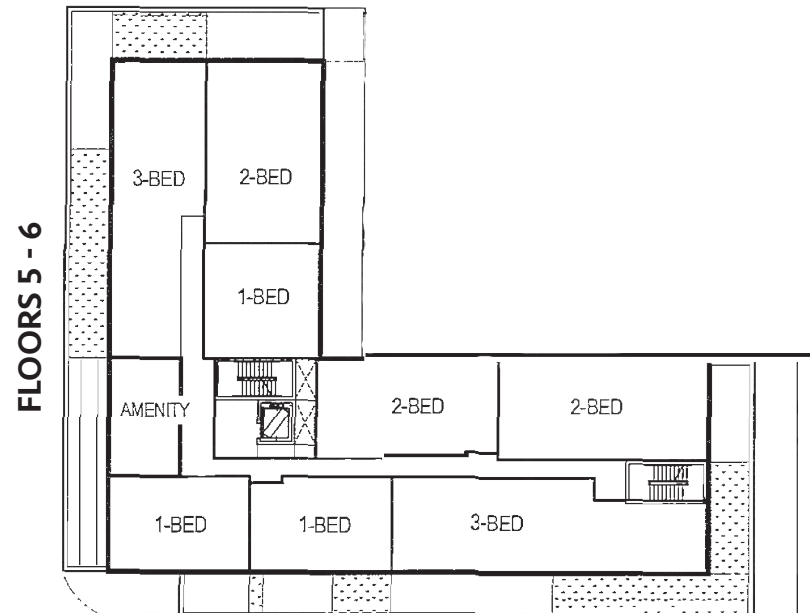
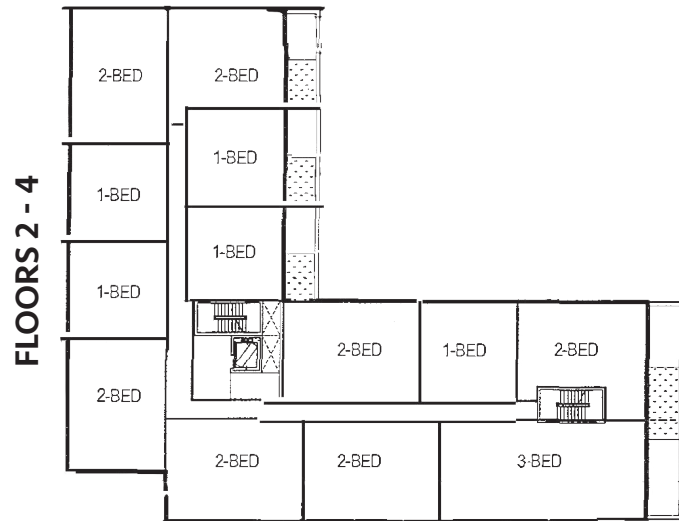
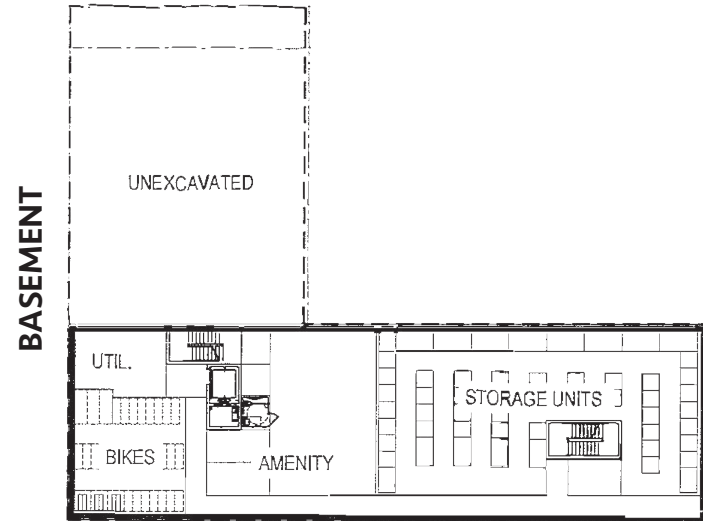
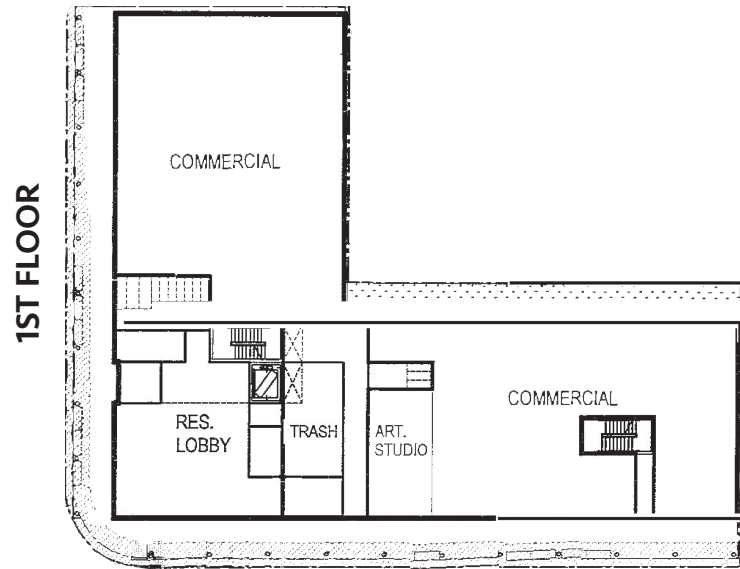

LOCATION

5 Min



MBTA Gilman Square
Green Line Station

1 Min



MBTA Route #80
Bus Stop

23 Min



MBTA North Station

8 Min



Assembly Square

6 Min



Route I-93



SOMERVILLE/CHELSEA

INDUSTRIAL SUBMARKET OVERVIEW

11.5M↓

Inventory SF

480M↓

Under Construction SF

(132K)↑

12 Mo Net Absorption SF

7.5%↑

Vacancy Rate

\$21.07↑

Market Asking Rent/SF

\$344↑

Market Sale Price/SF

SOMERVILLE/CHARLESTOWN

MULTI-FAMILY SUBMARKET OVERVIEW

7,314↑

Inventory Units

2,729↓

Under Construction Units

267↓

12 Mo Absorption Units

11.0%↑

Vacancy Rate

\$3,338↓

Market Asking Rent/Unit

\$551↓

Market Sale Price/SF

AREA DEMOGRAPHICS

5-Mile Radius



964,794

Total Population



\$127,315

Avg Household Income



58%

Bachelor's Degree+



403,754

Total Households



\$800,107

Median Home Value



34.6 YO

Median Age



Lee & Associates | 211 Congress Street, 10th Floor, Boston, MA 02110 | lee-associates.com/boston

DISCLAIMER

This Memorandum contains selected information pertaining to the Property and does not purport to be a representation of the state of affairs of the Property or the Owner, to be all-inclusive or to contain all or part of the information which prospective investors may require to evaluate a purchase of real property. All references to acreages, square footages, and other measurements are approximations. Additional information and an opportunity to inspect the Property will be made available to any interested persons. In this Memorandum, certain documents are described in summary form. These summaries do not purport to be complete nor necessarily accurate descriptions of the material referenced. Interested parties are expected to review all such summaries and other documents of whatever nature independently and not rely on the contents of this Memorandum in any manner.

Neither the Owner or Lee & Associates nor any of their respective officers, directors, employees, affiliates or representatives make any representation or warranty, express or implied, as to the accuracy or completeness of this Memorandum or any of its contents, and no legal commitment or obligation shall arise by reason of your receipt of this Memorandum or use of its contents; and you are to rely solely on your investigations and inspections of the Property in evaluating a possible purchase of the real property.

The Owner expressly reserves the right, at its sole discretion, to reject any and all expressions of interest or offers to purchase the Property, and/or to terminate discussions with any entity at any time with our without notice which may arise as a result of review of this Memorandum. The Owner shall have no legal commitment or obligation to any person reviewing this Memorandum or making an offer to purchase the Property unless and until written agreement(s) for the purchase of the Property have been fully executed, delivered and approved by the Owner and any conditions to the Owner's obligations therein have been satisfied or waived.