

NORTHWOODS LANDING

OUTPARCEL FOR SALE

Northwood Boulevard
Pittsboro, NC 27312

york

BROKER

John Koonce
johnkoonce@yorkproperties.com
919.645.2765



OUTPARCEL
.71 AC | \$775,000

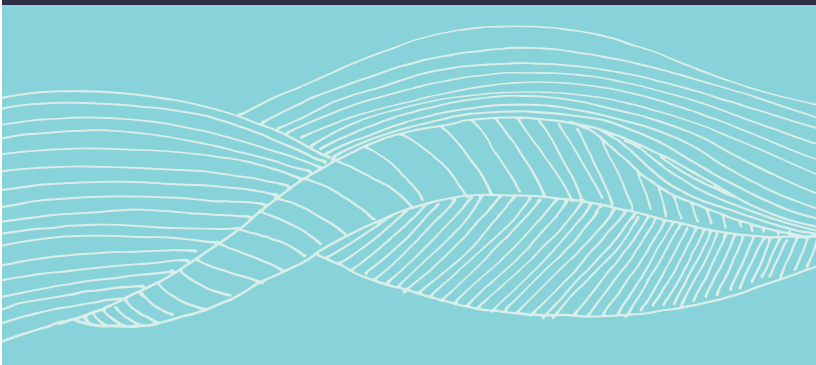

NORTHWOODS LANDING

Northwoods Landing is conveniently located close to the intersection of Hwy 64 and Hwy 15-501. Moreover it is submersed in the fast-growing Chatham County submarket.

In very close proximity to the highly-acclaimed Chatham Park, across the street from Mosaic and adjacent to Northwood High School, the shopping center is positioned to provide a convenient retail option and fulfill ancillary consumer needs.

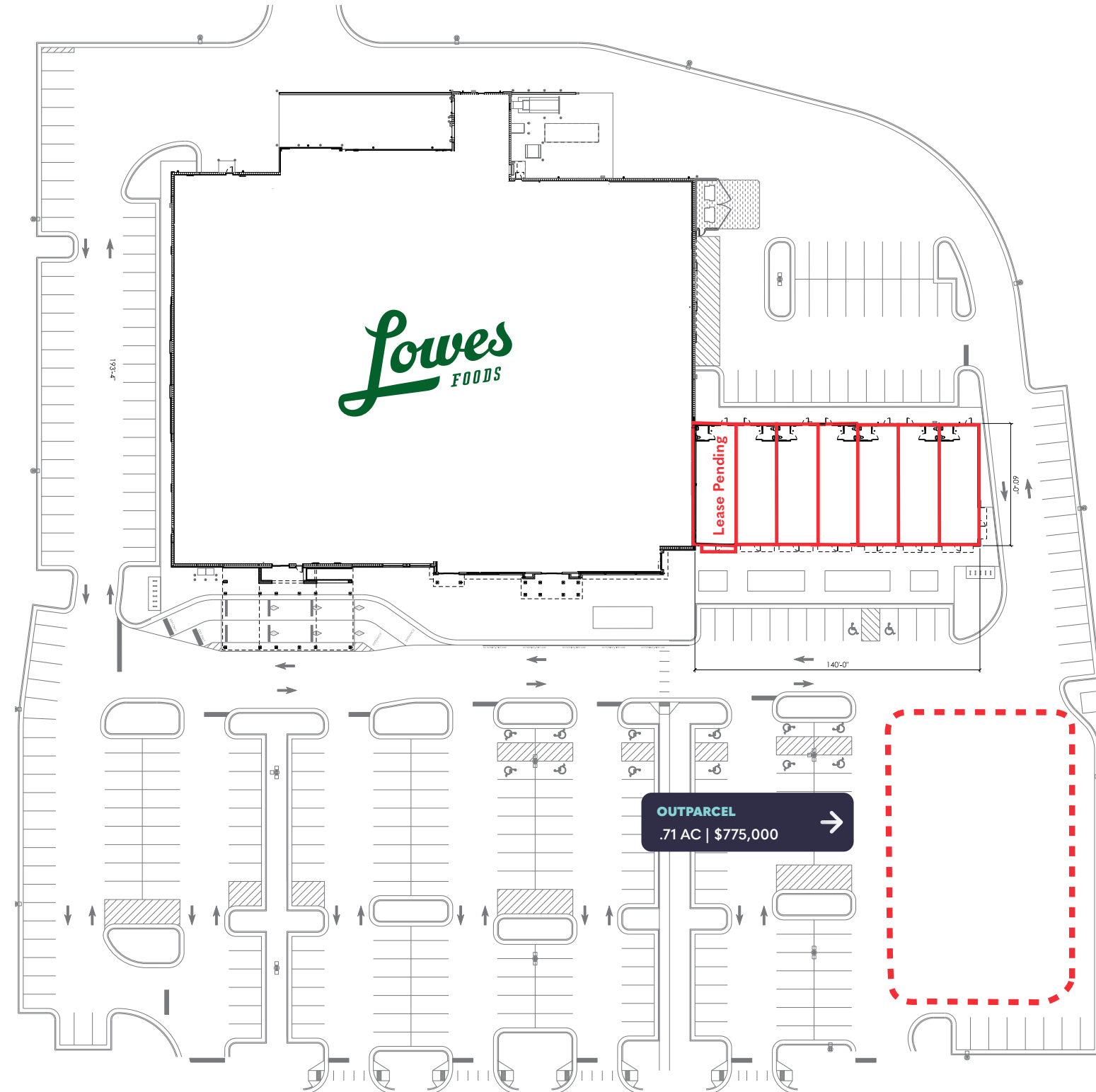

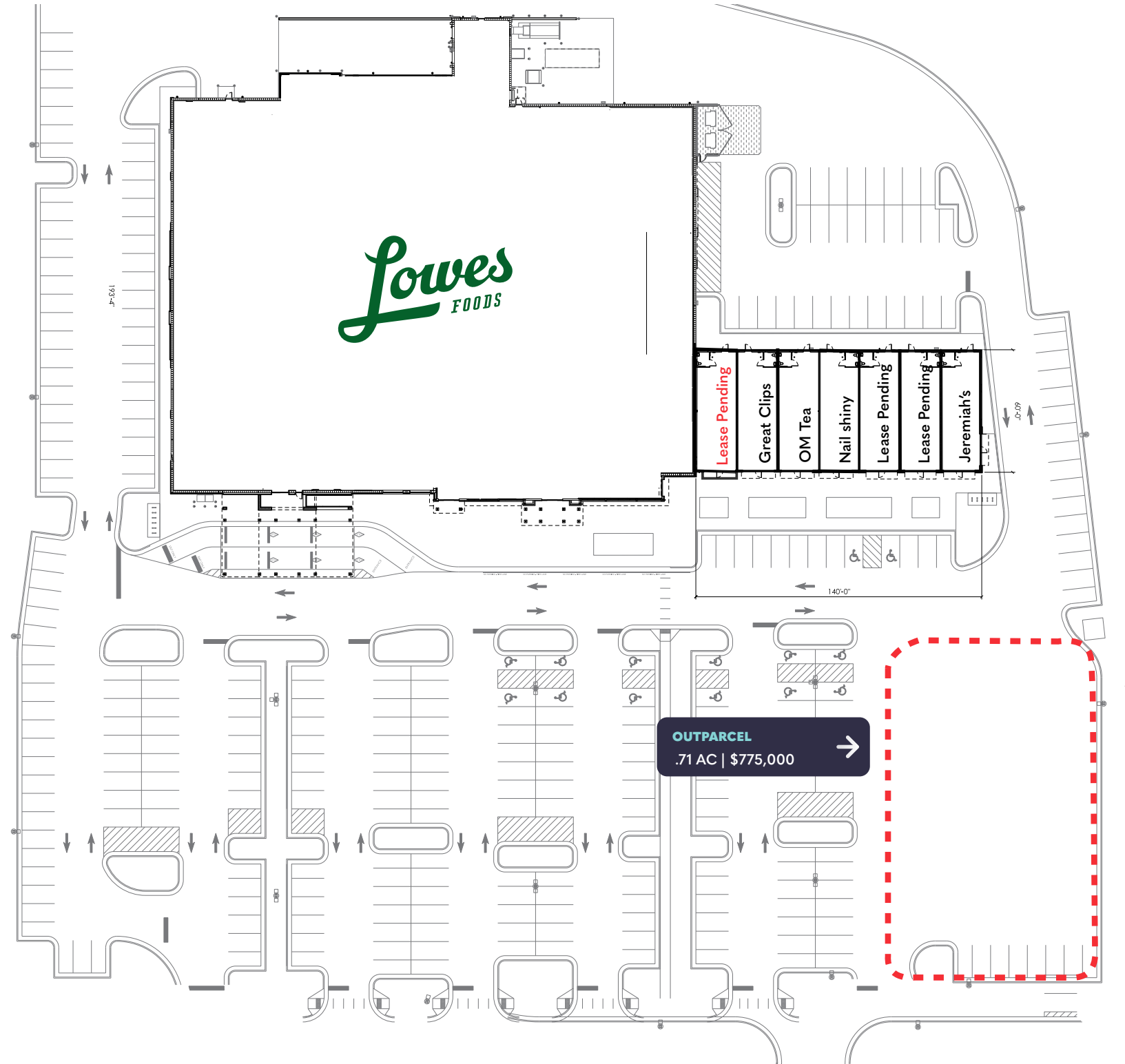

PROPERTY DETAILS

- 0.71 acre at Northwoods Shopping Center (Lowes Foods)
- Graded and partially paved condition
- Originally planned for Lowes Fuel Center (never constructed)
- Parking can be self-contained and shared with Shopping Center
- Adjacent to Northwoods High School
- Corner of Northwood High School Rd and Ramseur Rd
- Next to Chatham Park and Mosaic

PRICE
\$775,000

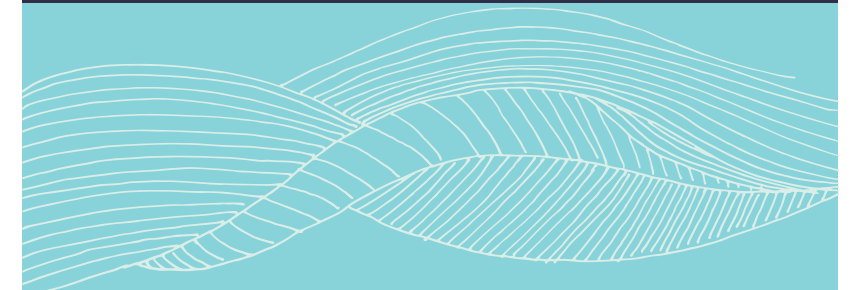



SHOPPING CENTER PHOTOS



↓ **MOSAIC AT CHATHAM PARK**
A 44-acre, mixed-use community, serves as the gateway to Chatham Park.

↓ Mi Cancun
House of Hops
Bojangles
Marco's Pizza
Allen Tate Realtors

→ **UNC CHATHAM**
Medical

↓ **FRITSCH**
Laboratoy

→ **LOWES**
Retail

SITE

CHAPEL HILL ROAD

→ Zaxby's

↓ **HUBIE'S EXPRESS CAR WASH**
Retail



→ Dunkin
First Health
Haw River

→ Romeo's Pizza
Great Clips
OM Tea
Nail Shiny



→ **AUTOMOTIVE**
future

← **POWELL PLACE**
297 + residential units

← **MEDLEY APTS.**
312 units

NORTHWOOD HIGH SCHOOL →
Approx. 1,350 students

AUTOMOTIVE →
future



SITE

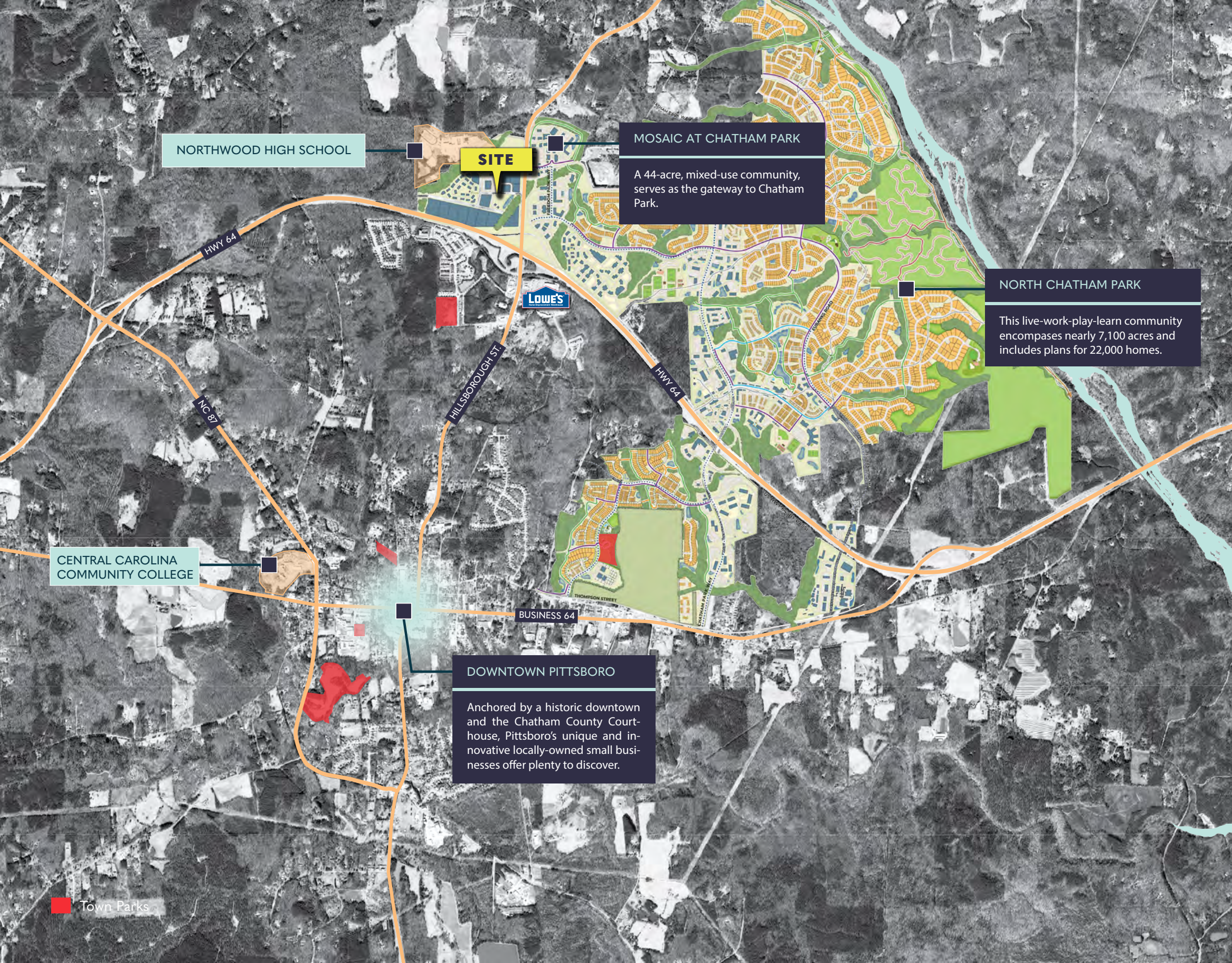

NORTHWOOD HIGH SCHOOL

SITE

MOSAIC AT CHATHAM PARK

A 44-acre, mixed-use community, serves as the gateway to Chatham Park.

NORTH CHATHAM PARK

This live-work-play-learn community encompasses nearly 7,100 acres and includes plans for 22,000 homes.

CENTRAL CAROLINA COMMUNITY COLLEGE

DOWNTOWN PITTSBORO

Anchored by a historic downtown and the Chatham County Courthouse, Pittsboro's unique and innovative locally-owned small businesses offer plenty to discover.

Town Parks

ABOUT PITTSBORO, NC

Pittsboro is in the heart of Chatham County, one of the fastest growing counties in the state. The town is ideally situated at the intersection of U.S. 64 and Highway 15-501. It is 16 miles to Chapel Hill, 25 miles to Research Triangle Park, and 32 miles to Raleigh. It's a short drive to recreation areas at Jordan Lake State Park (visited by 1-2 million people annually). It is adjacent to the State's newest Natural Area - 960 acres along the scenic Haw River.

Pittsboro is home to farmers' markets, restaurants, breweries, wine shops and a distillery where "fresh and local" are precisely that. The retail businesses are smart and creative, offering everything from vintage furniture and fine art to handcrafted jewelry and the latest fashions.

CHATHAM PARK, MASTER PLANNED COMMUNITY

Chatham Park is an economic driver. The impact on Chatham County could top \$80 billion with the addition of 61,000 new jobs in Chatham County – and up to 115,000 in the state – over the expected 40-year lifespan of the giant land development project

CENTRAL CAROLINA COMMUNITY COLLEGE "CCCU"

CCCU is a 2 year public college offering a core curriculum as well as continuing education in such areas as Sustainable Agriculture and Alternative Building Techniques.

ABOUT CHATHAM PARK

Spanning across 7,068 acres, Chatham Park is creating a whole new kind of community based upon five pillars: Innovation, Connectivity, Quality Design, Healthy Balance, and Stewardship.

Upon completion of the master-planned community, approximately 22,000 additional homes will line the streets—in addition to 22 million sq. ft. of office, research, retail, educational and community space. More than 60,000 residents will reside within Chatham Park.

THIS MASTER-PLANNED COMMUNITY SHOWCASES:



Clean, cutting-edge technologies including purple pipe reuse water line, a solar farm and a wastewater treatment plant bring resource-efficiency for all who live, work, play and learn here.



LEED certified buildings and village centers which foster activity and community, putting everyone close to shops, dining, entertainment and events.



A balance between the serene beauty of the natural landscape with open community spaces featuring inspiring manmade art and architecture.



A design encouraging interpersonal connections combined with a 5G network so you can be on the grid when you need to be reached (and disconnect when you want to).

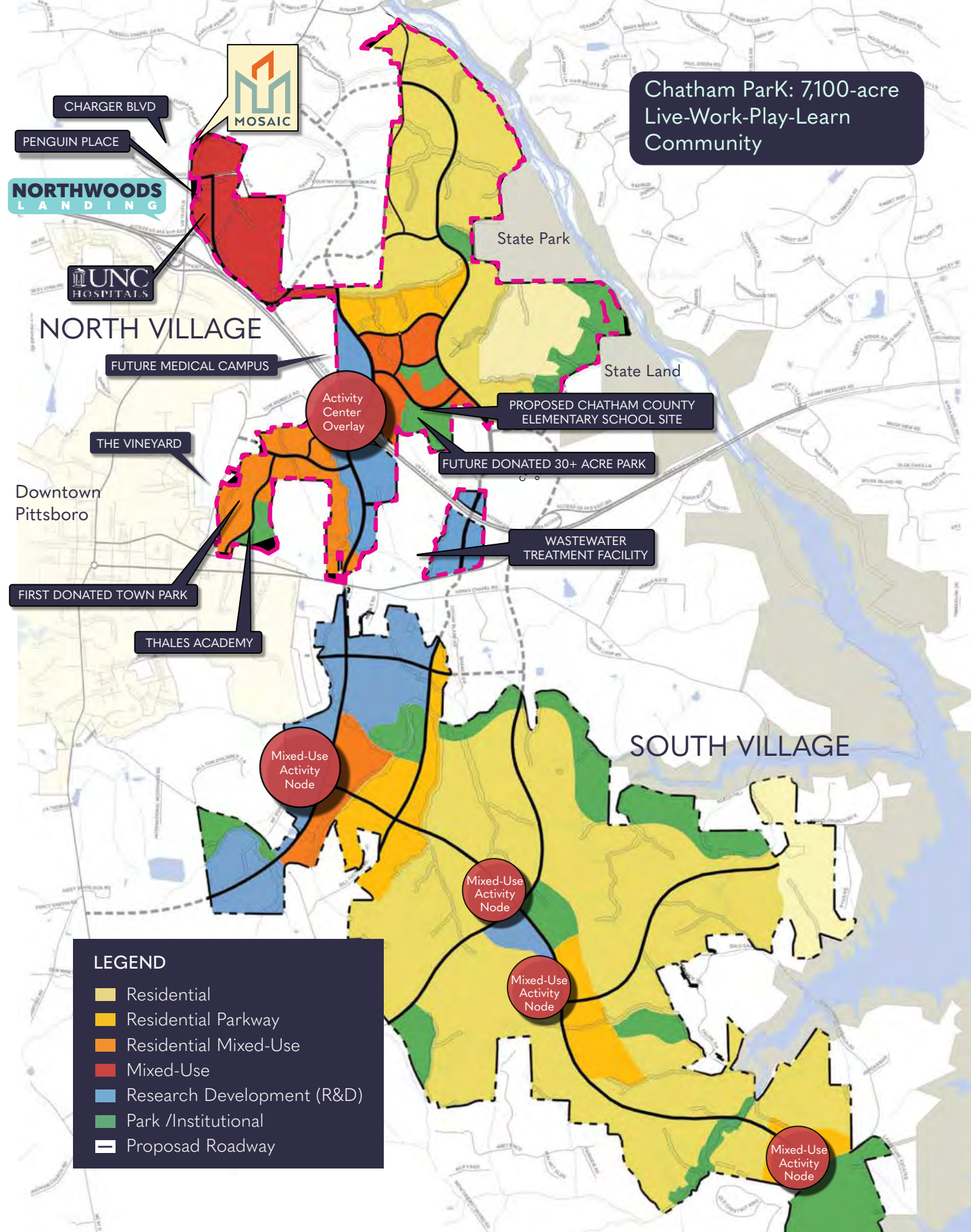



Mosaic is a 44-acre mixed-use development that serves as the gateway to Chatham Park. Its master plan includes medical facilities, Pittsboro's first hotel, an indoor theater, an outdoor amphitheater and an array of first-class retail, dining and living options. The \$180 million entertainment and lifestyle destination delivered its first buildings Q2 2021, with completion in 2024.

MOSAIC is a destination like no other with a robust sphere of daytime energy that builds to an invigorating evening buzz.

THIS WALKABLE, URBAN COMMUNITY INCLUDES:

165	88K	200K
Apartment Homes at The Guild	Square Feet of Office Space	Square Feet of Retail + Restaurants

- 120-key Hampton Inn & Suites
- 40 condos, Tessera at MOSAIC
- Entertainment venues
- Education facilities
- Medical facilities

EXISTING KEY TENANTS:

- Innovate Carolina (UNC) Innovation Hub
- Theatre
- People's Coffee
- Jersey Mike's
- Town Hall Burger
- O' Ya Cantina
- Town Hall Italian
- Lux Nail Salon
- Tasu Restaurant
- UNC Health Urgent Care





PARTNERS AND PROGRAMS

CHATHAM COUNTY SMALL BUSINESS CENTER

The Chatham County Small Business Center is the lead organization for small business and entrepreneur support in Chatham County. The Small Business Center is located at Central Carolina Community College in Pittsboro. Chatham County Economic Development Corporation has a strong relationship with the Small Business Center and refers all small business assistance requests to the local office. The Small Business Center offers one-on-one counseling and free seminars on business topics, and as part of the national Small Business Center Network, has access to comprehensive resources.

PRE-APPLICATION MEETINGS

Permitting pre-application meetings (also known as pre-development and pre-submittal meetings) are a business-friendly resource for businesses locating or expanding in Chatham County, Siler City and Pittsboro. Professional staff provides business owners and entrepreneurs the opportunity to review development plans and troubleshoot issues on a case-by-case basis. The meetings are specific to the geographic area and governing codes and ordinances.

<https://www.chathamcdc.org/start-a-business/partners-and-programs/>

IN THE NEWS

CHATHAM COUNTY ECONOMIC DEVELOPMENT · JANUARY 2022

“Many economic development observers say Chatham County is poised for a giant year in 2022. Chatham Park’s accelerating development, Mosaic’s growing commercial client list and two megasites primed and ready for tenants are just the start of assets that could make the new year a landmark one.”

<https://www.chathamcdc.org/news/2022-poised-to-be-a-year-of-opportunity-in-chatham-edc-says/>

2023 DEMOGRAPHICS, NORTHWOOD BLVD

MILE RADIUS	POPULATION	HOUSEHOLDS	HOUSEHOLD INCOME	DAYTIME POPULATION
1	850	389	\$107,218	219
3	6,197	2,611	\$93,121	3,305
5	13,265	5,582	\$113,619	4,136

source: REGIS Online

NORTHWOODS LANDING

LEASING

John Koonce
johnkoonce@yorkproperties.com
919.645.2765

MARKETING

Gardenia Buendia
gardeniabuendia@yorkproperties.com
919.645.2782

YORK PROPERTIES

Brokerage · Property Management · Security
Maintenance · Association Management · Construction
Landscaping · Accounting

ADDRESS

2108 Clark Avenue
Raleigh, NC 27605

ONLINE

@yorkproperties1
www.yorkproperties.com

This information has been secured from sources believed to be reliable, but such information cannot be guaranteed for its accuracy and should be used for informational purposes only. Any projections, opinion, assumptions or estimates used are for example only and do not constitute any warranty or representation as to the accuracy of the information, nor any guarantee of completeness, usefulness, timeliness or warranty of future performance. All information should be verified through an independent investigation by the recipient, prior to execution of legal documents or purchase, to determine the suitability of the property for their needs. Logos and/or pictures are displayed for visual purposes only and are the property of their respective owners.