



Colliers

# 1000 Robinson Centre Dr Pittsburgh, PA 15205

Available for Lease/Sale!



130,281 SF



11,347 SF

Mark Anderson  
Senior Vice President | Pittsburgh  
Retail Brokerage  
+1 412 515 8521  
marke.anderson@colliers.com

Jonathan Levinson  
Senior Associate | Pittsburgh  
Retail Brokerage  
+1 412 515 8545  
jonathan.levinson@colliers.com

This document/email has been prepared by Colliers for advertising and general information only. Colliers makes no guarantees, representations or warranties of any kind, expressed or implied, regarding the information including, but not limited to, warranties of content, accuracy and reliability. Any interested party should undertake their own inquiries as to the accuracy of the information. Colliers excludes unequivocally all inferred or implied terms, conditions and warranties arising out of this document and excludes all liability for loss and damages arising there from. This publication is the copyrighted property of Colliers and /or its licensor(s). © 2024. All rights reserved. This communication is not intended to cause or induce breach of an existing listing agreement.



## Property Features:

- **130,281 SF**
  - 1st floor: 65,099 SF
  - 2nd floor: 65,182 SF
- Sears Auto outparcel box is +/- **11,347 SF**
- May be **subdivided**
- RetailStat estimates the Mall at Robinson had **5.6 million visits in 2023**
- **12.19 AC** parcel
- **Ceiling Height:**
  - 1st Floor: 17'6" | 2nd Floor: 20'
- Connected to the **Mall at Robinson** in one of Pittsburgh's **premier retail nodes**
- Join **Macy's, Dicks, JCPenney**, and more!

## 7-Mile Radius Demographics



Number of Households

**96,131**



Avg. HH Income

**\$108,904**



Population

**216,206**



# Property Photos



# Site Plan

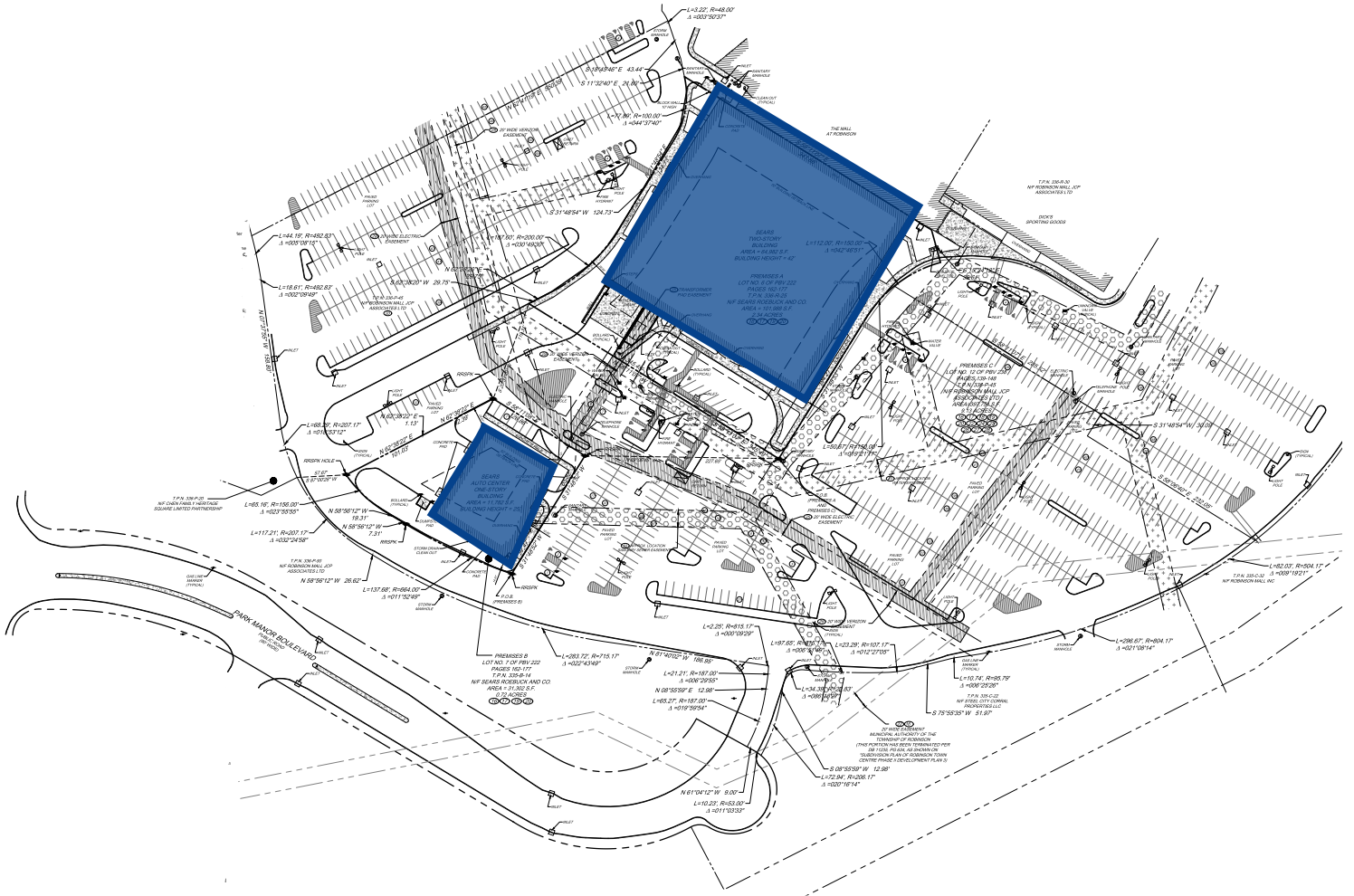



# Floor Plan

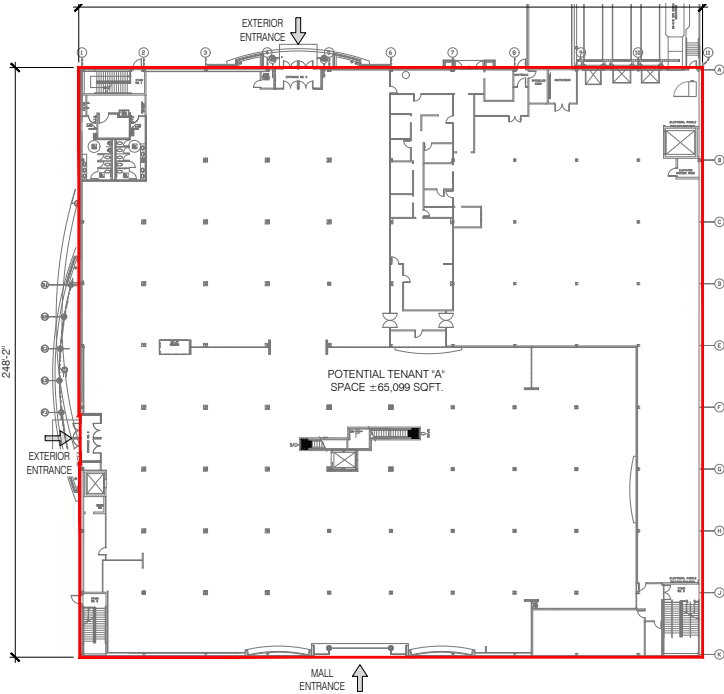

## 1st Floor



## 2nd Floor

# Retail Map





# Extended Retailers Map



# Robinson Township

Robinson Township, PA merges suburban comfort with bustling retail energy, boasting a thriving shopping district that includes The Mall at Robinson.

This area is a prime retail node, offering a diverse mix of dining, entertainment, and shopping options. Its strategic location near Pittsburgh enhances its appeal for both businesses and consumers, making it a dynamic hub in the region's commercial landscape.

**Downtown Pittsburgh**

*25-minute drive*

**University of Pittsburgh**

*30-minute drive*

**Pittsburgh Int'l Airport**

*10-minute drive*

**Drive Time Map**

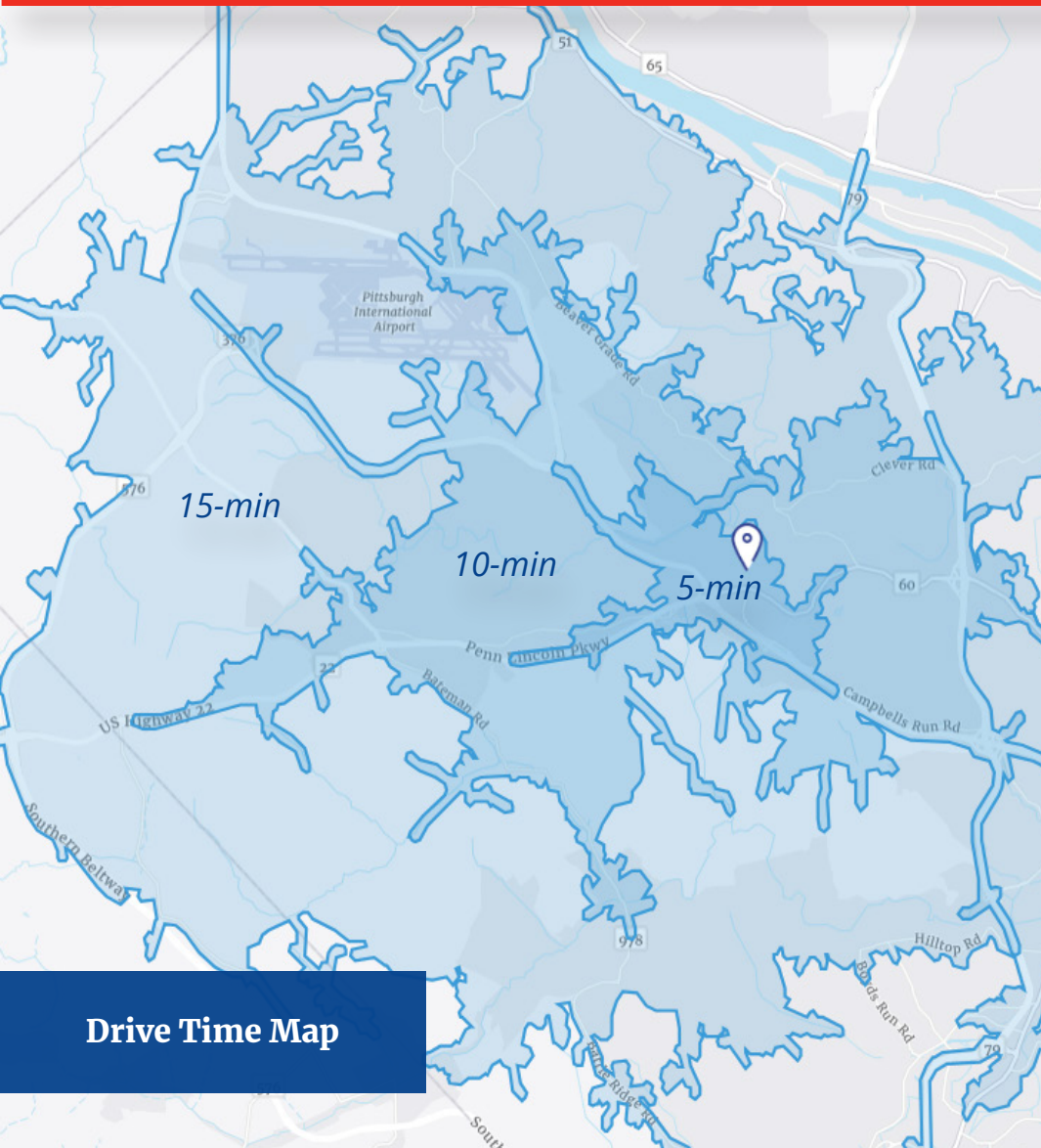



# Property Information

1000 Robinson Centre Dr

This property is a 130,281 SF, 2-story retail building on 12.19 acres, attached to the Mall at Robinson. Robinson Township is a suburb of Pittsburgh, PA, and is one of the region's strongest shopping nodes. The property is off of I-376, the airport parkway, and approximately 11 miles from Downtown Pittsburgh.

<b>Address</b>	1000 Robinson Centre Dr
<b>City, State</b>	Pittsburgh, PA
<b>County</b>	Allegheny
<b>Co-Tenants</b>	Macy's, Dicks, JCPenney
<b>Building SF</b>	130,281 SF
<b># of Stories</b>	2
<b>Year Built</b>	1999

<b>Tax Parcel #</b>	336 - P - 00045
<b>Zoning</b>	C - 3 - Planned Commercial
<b>Intended Use</b>	Retail
<b>Opportunity Zone</b>	No
<b>Acres</b>	12.19 AC
<b>Premises Type</b>	Anchor
<b>Type of Construction</b>	Masonry

# Contact Us:



**Mark Anderson**  
Senior Vice President | Pittsburgh  
Retail Brokerage  
+1 412 515 8521  
marke.anderson@colliers.com



**Jonathan Levinson**  
Senior Associate | Pittsburgh  
Retail Brokerage  
+1 412 515 8545  
jonathan.levinson@colliers.com



**Colliers | Pittsburgh**  
525 William Penn Place  
Suite 3510  
Pittsburgh, PA 15219  
+1 412 321 4200

This analysis has not been performed in accordance with the Uniform Standards of Professional Appraisal Practice which require valuers to act as unbiased, disinterested third parties with impartiality, objectivity and independence and without accommodation of personal interest.