

RDG architecture & development expressly reserves its copyright & other rights in these documents as provided in the "Architects Copyright Protection Act of 1990". These documents are not to be reproduced, changed or copied in any form or manner nor are they to be assigned to any third party without written permission and consent of RDG architecture & development

Wilson County Retail
 DHR Real Estate Company
 21107 Pax Hill
 San Antonio, Texas 78256

RDG architecture & development
 P.O. BOX 90989 San Antonio, Texas 78209
 Richard D. Gamez, N.C.A.R.B. 210.872.2965
 © Copyright 2022 Reference: Architect's Copyright Protection Act 1990

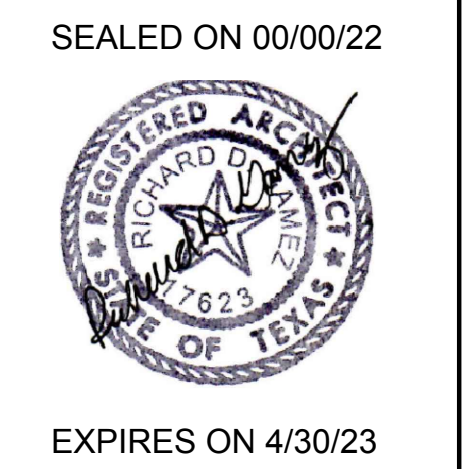

JOB NO.:	21.16.07
DATE:	09.30.22
REVISED:	00.00.20
SCALE:	1/4", 1/2", 3/4"

A-3

NOT FOR REGULATORY APPROVAL, PERMITTING OR CONSTRUCTION

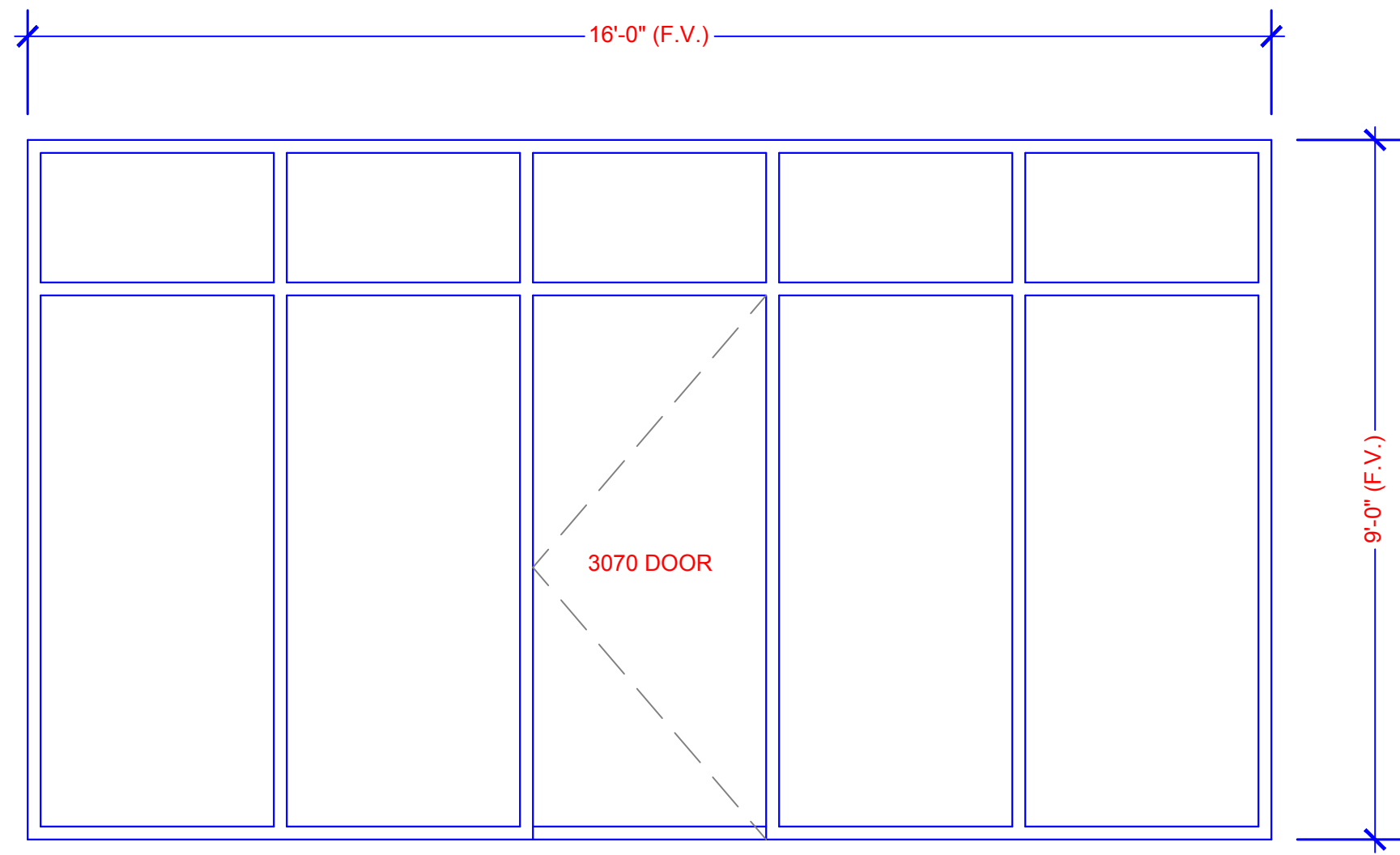

NOTE:
 ALL STOREFRONT SYSTEM IS EXTRUDED ALUMINUM WITH THERMAL BREAK.
 TYPICAL FRAME DIMENSION: 2" x 4 1/2"
 FRAME FINISH: BRONZE ANODIZED
 SHGC = 0.44
 U-FACTOR = 0.29

1" THK. UNIT WITH 1/2" AIRSPACE & TWO 1/4" THK. TEMPERED GLASS, INTERIOR GLASS CLEAR LOW "E", ARGON GAS FILLED. F.V. = FIELD VERIFY

③ TYP. GLASS STOREFRONT sc: 1/2"

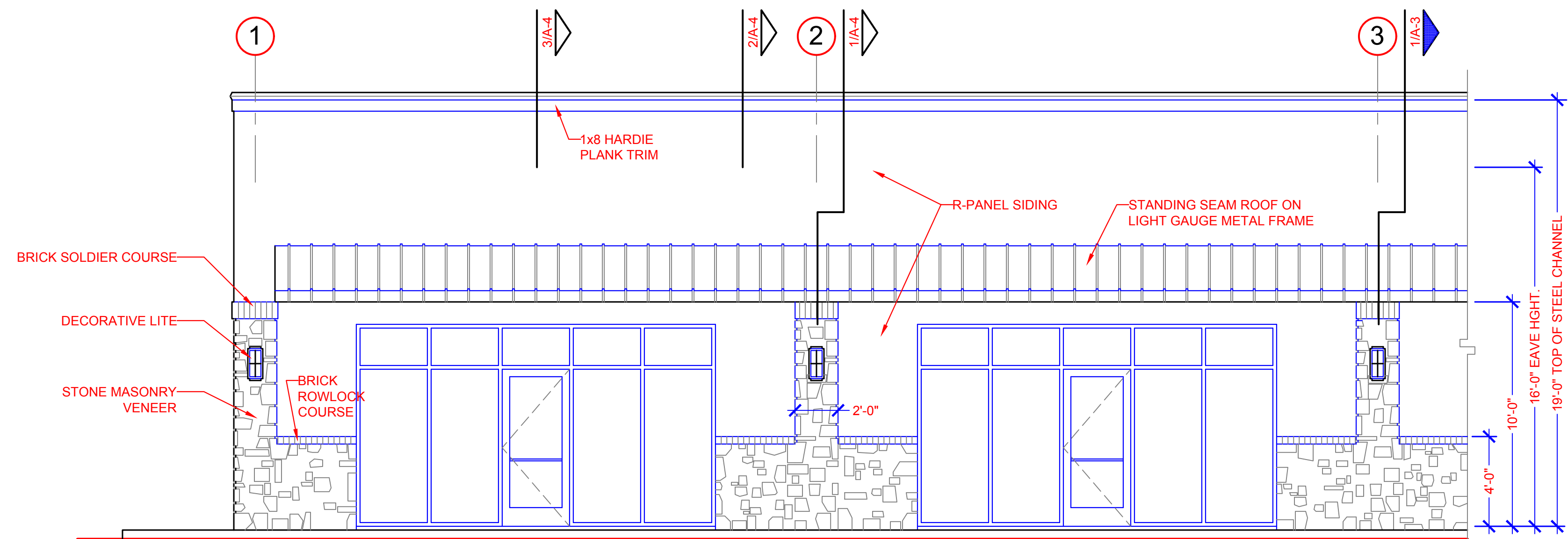

② PROPOSED PARTIAL ELEVATION sc: 1/4"

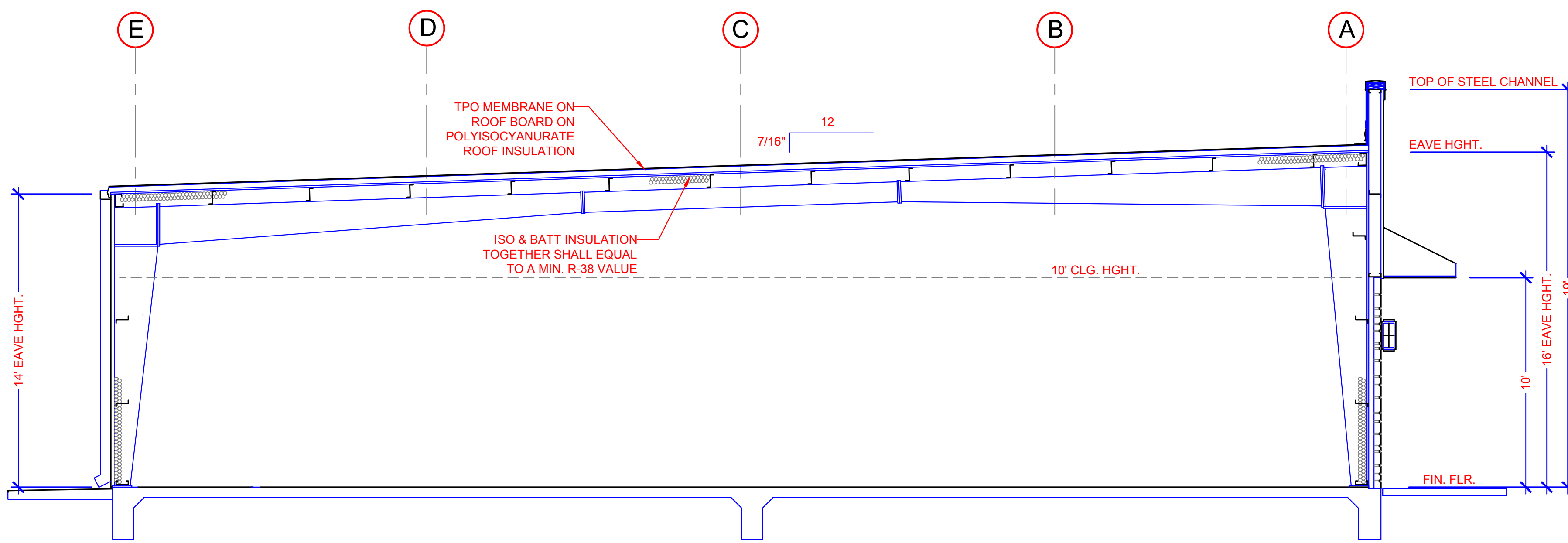

① PROPOSED BUILDING SECTION sc: 1/4"