

**GENERAL NOTES**

1. ALL DIMENSIONS ARE TO FACE OF STUD UNLESS OTHERWISE NOTED. "CLEAR" DENOTES FINISH TO FINISH DIMENSIONS.
2. ALL INTERIOR WALLS SHALL BE 2 x 4 WOOD STUDS AT 16" O.C. UNLESS OTHERWISE NOTED.
3. ALL EXTERIOR WALLS SHALL BE 2 x 6 WOOD STUDS AT 16" O.C. UNLESS OTHERWISE NOTED.
4. MOUNT FIRE EXTINGUISHERS LISTED IN SPECIFICATIONS AT LOCATIONS SHOWN OR DIRECTED BY FIRE DEPT. PROVIDE ADD'L IF REQ'D BY FIRE DEPT.
5. POST OCCUPANT LOAD SIGN LISTED IN SPECIFICATIONS. G.C. SHALL ACQUIRE APPROPRIATE WORDING FOR POSTING OF ROOM CAPACITY FROM PRESIDING AGENT AND FABRICATE SIGN ACCORDINGLY. SEE FLOOR PLAN FOR LOCATIONS.
6. SEE EQUIPMENT DRAWINGS FOR FURNITURE AND EQUIPMENT LOCATIONS.
7. TOILET WALLS TO HAVE FULL SOUND BATTS.
8. INSTALL 3'-0" HIGH CLEAR, POLYCARBONATE CORNER GUARDS PER MANUFACTURER'S REQUIREMENTS AT ALL EXPOSED WALLCOVERING CORNERS IN DINING AREAS.
9. INSTALL ADDRESS NUMBERS PER SPECIFICATIONS.
10. FURNISH AND INSTALL BACKING FOR ALL FIXTURES AND EQUIPMENT AS INDICATED ON THE EQUIPMENT DRAWINGS.
11. IF REQUIRED BY LOCAL FIRE DEPARTMENT, PROVIDE A KNOX BOX (FIRE DEPT. KEY BOX) AT THE ENTRANCE. THREE (3) COMPLETE SETS OF KEYS MUST BE PROVIDED. KEYS MUST BE PROVIDED FOR ALL ROOMS CONTAINING FIRE AND LIFE SAFETY SYSTEM CONTROLS.
12. ALL EXTERIOR WALLS TO HAVE R-19 FACED BATT INSULATION WITH VAPOR BARRIER TOWARDS INSIDE.
13. PROVIDE TYVEK ATTACHED TO BOTTOM CHORD OF FLAT ROOF TRUSSES TO SUPPORT R-30 BATT INSULATION.
14. THE HIGHEST OPERABLE PART OF THE TELEPHONE SHALL BE WITHIN 54" A.F.F. TELEPHONE SHALL COMPLY WITH CURRENT FEDERAL AND STATE REQUIREMENTS FOR HANDICAP ACCESSIBILITY.
15. SEE EQ. DRAWINGS FOR ADD'L INFORMATION AND REQUIREMENTS.
16. REFER TO EQ-SHEETS FOR CRITICAL CLEAR FINISH TO FINISH DIMENSIONS.

**WALL LEGEND**

- 2 x 6 WOOD STUDS AT 16" O.C. W/ 5/8" GYP. BD. ON INTERIOR SIDE AND 1/2" EXT. GRADE PLYWOOD SHEATHING ON EXTERIOR SIDE. PROVIDE BRICK VENEER W/ TIES AT 16" O.C. EACH WAY UP TO 3'-3" A.F.F. UP TO FASCIA. PROVIDE R-19 BATT FINISH OVER PAPER BACKED METAL LATH FROM 3'-3" A.F.F. UP TO FASCIA. PROVIDE R-19 BATT FACED INSULATION FROM SLAB TO ROOF INSULATION.
- 2 x 6 WOOD STUDS AT 16" O.C. W/ 5/8" GYP. BD. ON EACH SIDE - SEE FINISH SCHEDULE AND INTERIOR ELEVATIONS FOR WALL FINISHES. PROVIDE R-11 BATT INSULATION FROM SLAB TO 6" ABOVE CEILING, UNLESS OTHERWISE NOTED.
- 5 1/2" 16 GA. METAL STUDS @ 16" O.C. W/ 5/8" GYP. BD. TYPE 'X' ON EACH SIDE - SEE FINISH SCHEDULE AND INTERIOR ELEVATIONS FOR WALL FINISHES. PROVIDE R-11 BATT INSULATION FROM SLAB TO 6" ABOVE CEILING, UNLESS OTHERWISE NOTED.
- 2 x 4 WOOD STUDS AT 16" O.C. W/ 5/8" GYP. BD. ON EACH SIDE - SEE FINISH SCHEDULE AND INTERIOR ELEVATIONS FOR WALL FINISHES. PROVIDE R-11 BATT INSULATION FROM SLAB TO 6" ABOVE CEILING, UNLESS OTHERWISE NOTED.
- NEW ONE-HOUR FIRE RATED PARTITION\*\* - 3 5/8" MTL. STUDS AT 16" O.C. UNLESS NOTED OTHERWISE, W/ (1) LAYER 5/8" TYPE "X" FIRE RATED GYP. BD. ON EACH SIDE. EXTEND WALLS TO ROOF DECK. SLAB TO ROOF DECK.

ISSUED FOR CONSTRUCTION  
Date: 2/28/98 By: [Signature]

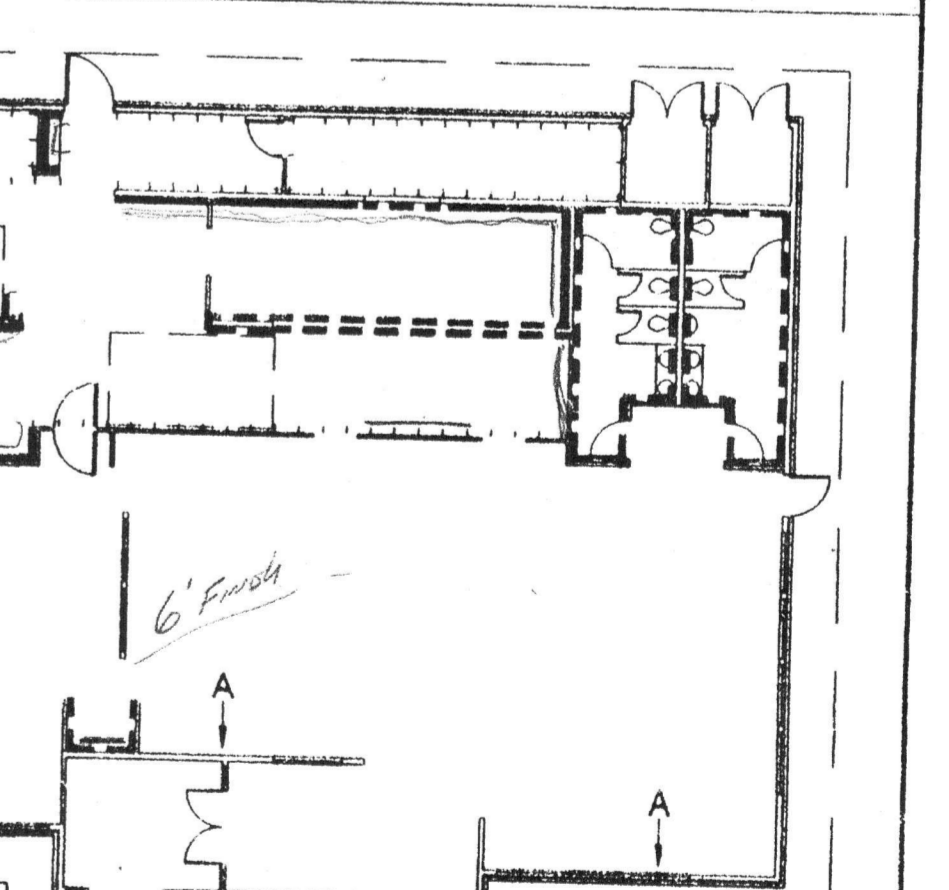

- NOTE:** SEE INTERIOR ELEVATIONS AND FINISH SCHEDULE FOR FINISHES.
- KEY:**
- GB-1 INTERIOR WALLS WITHOUT HEAVY LINE SYMBOL ARE 5/8" GYP. BOARD FROM FLOOR TO 6" ABOVE CEILING - SEE SHEET A2.
  - GB-2 DISCONTINUE GYP. BOARD AT 3'-1 1/2" ABOVE FLOOR. PROVIDE PLYWOOD FROM FLOOR TO 3'-1 1/2" ABOVE FLOOR - SEE DET. 4/A16.
  - GB-3 5/8" "DENS-SHIELD" TILE BACKER BOARD BY GEORGIA PACIFIC FROM FLOOR TO 4'-0" ABOVE FLOOR. 5/8" GYP. BOARD FROM 4'-0" ABOVE FLOOR TO 6" ABOVE CEILING.
  - GB-4 5/8" "DENS-SHIELD" TILE BACKER BOARD BY GEORGIA PACIFIC FROM FLOOR TO 3'-0" ABOVE FLOOR. 5/8" PLYWOOD FROM 3'-0" ABOVE FLOOR TO 7'-0" ABOVE FLOOR. 5/8" GYP. BOARD FROM 7'-0" ABOVE FLOOR TO 6" ABOVE CEILING.

**WALL SUBSTRATE DIAGRAM**  
SCALE: 1/16" = 1'-0"

REVISIONS:	
3/13/98	
BLDG. DEPT. COMMENTS	

CONSULTANT:

ARCHITECT:

**Rauschenbach  
Marrelli  
Becker**

2277 Watt Ave. Second Floor-Sacramento, CA 95825  
(916)488-8500

**HOP RESTAURANT**  
33785 VAN DYKE AVE.  
STERLING HEIGHTS, MI

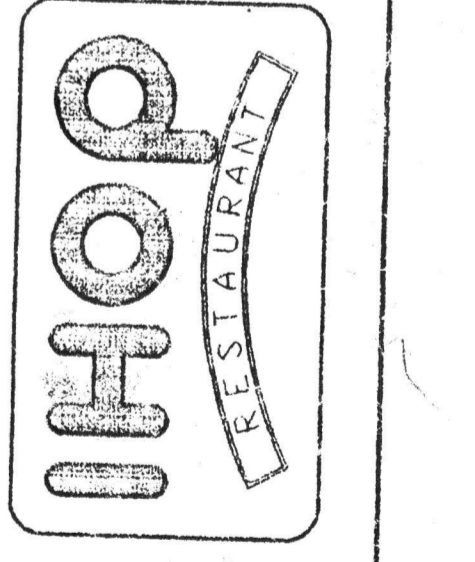

DATE:	FEB. 13, 1998
SCALE:	AS NOTED
DRAWN:	
JOB NO.:	97092
SHEET TITLE:	FLOOR PLAN
SHEET NO.:	A-1