

OFF THE RAILS TASTING ROOM & WINE DEPOT

2118 Bruce Ave | Louisville, KY

OFFERING MEMORANDUM



WINE • BEER
BOURBON • BITES



WINE • BEER
BOURBON • BITES

CONFIDENTIAL LISTING - ONLY CONTACT AGENT



Dahlem

Off the Rails Tasting Room & Wine Depot

CONTENTS

01 Executive Summary
Investment Summary

02 Property Description
Aerial Map
Property Images

Exclusively Marketed by:

Charlie Dahlem
President
502.814.0290
charlie@dahlem.com

Wes Elmore
Leasing Agent
502.814.0291
wes@dahlem.com



OFFERING SUMMARY

ADDRESS	2118 Bruce Ave Louisville KY 40218
COUNTY	Jefferson
BUILDING SF	7,200 SF
LAND ACRES	.78
TASTING ROOM SF	3,600 SF

FINANCIAL SUMMARY

PRICE	Submit Offer
-------	--------------

DEMOGRAPHICS

	1 MILE	3 MILE	5 MILE
2023 Population	10,832	97,352	251,123
2023 Median HH Income	\$52,837	\$58,222	\$65,013
2023 Average HH Income	\$69,880	\$85,542	\$95,106

Entire Building

- Entire Building: Tasting Room & Second Floor Event Space/Apartment - For Sale Along with Extensive Bourbon Inventory and Equipment
- Individual Sections For Sale

Tasting Room

- Equipment & Unique Bourbon Inventory is Additionally For Sale
- Established, Operating Business - Open Since 2020
- Ideal Set Up for Brewery
- High-End/New Finishes
- Operating Kitchen



Second Floor

- Total SF - 3,600
- Office, Storage Room, Event Space
- Apartment Featuring 2-3 Bedrooms & 2 Bathrooms. Airbnb Ready, Perfect for Bourbon Enthusiasts!

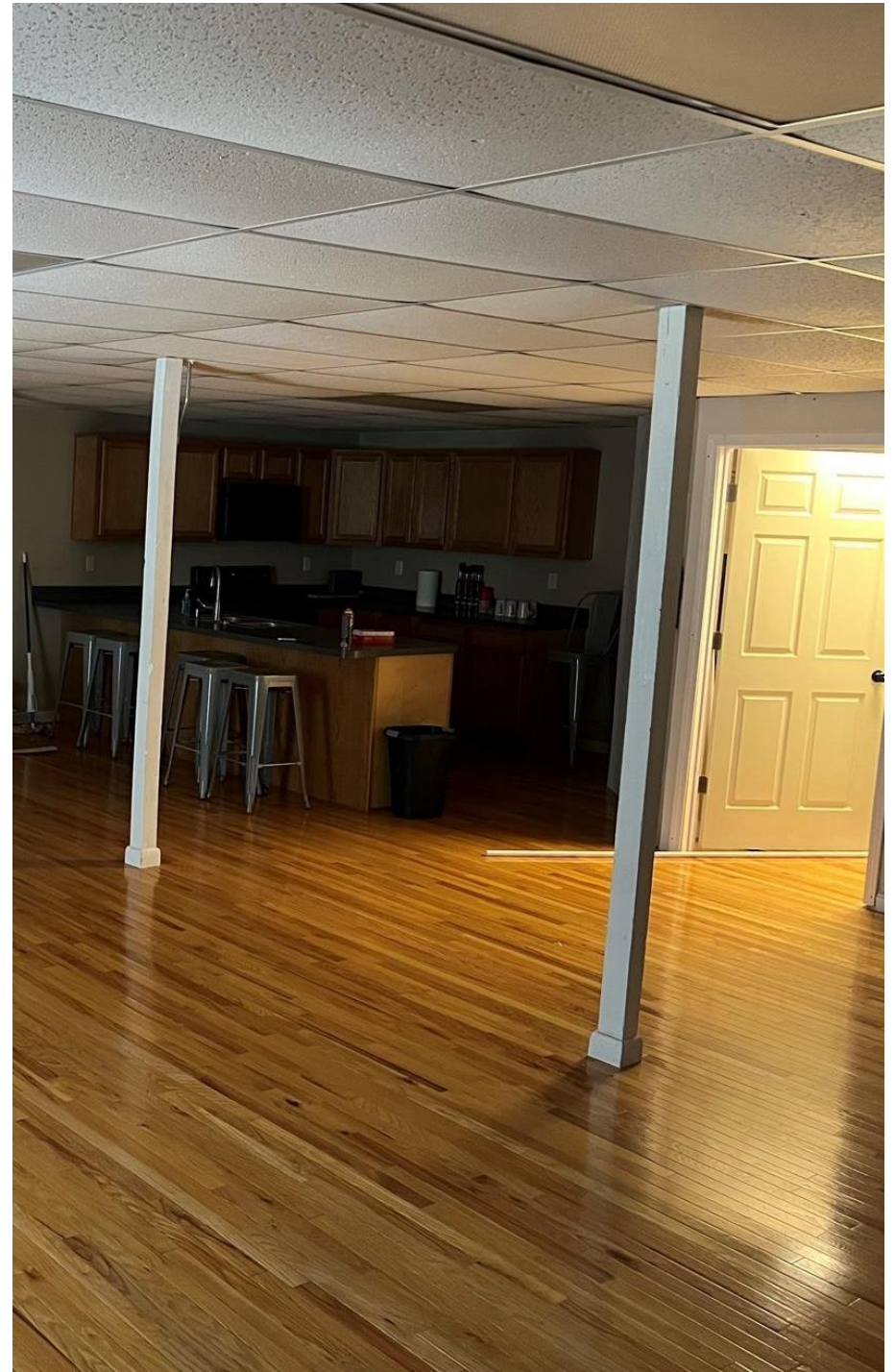

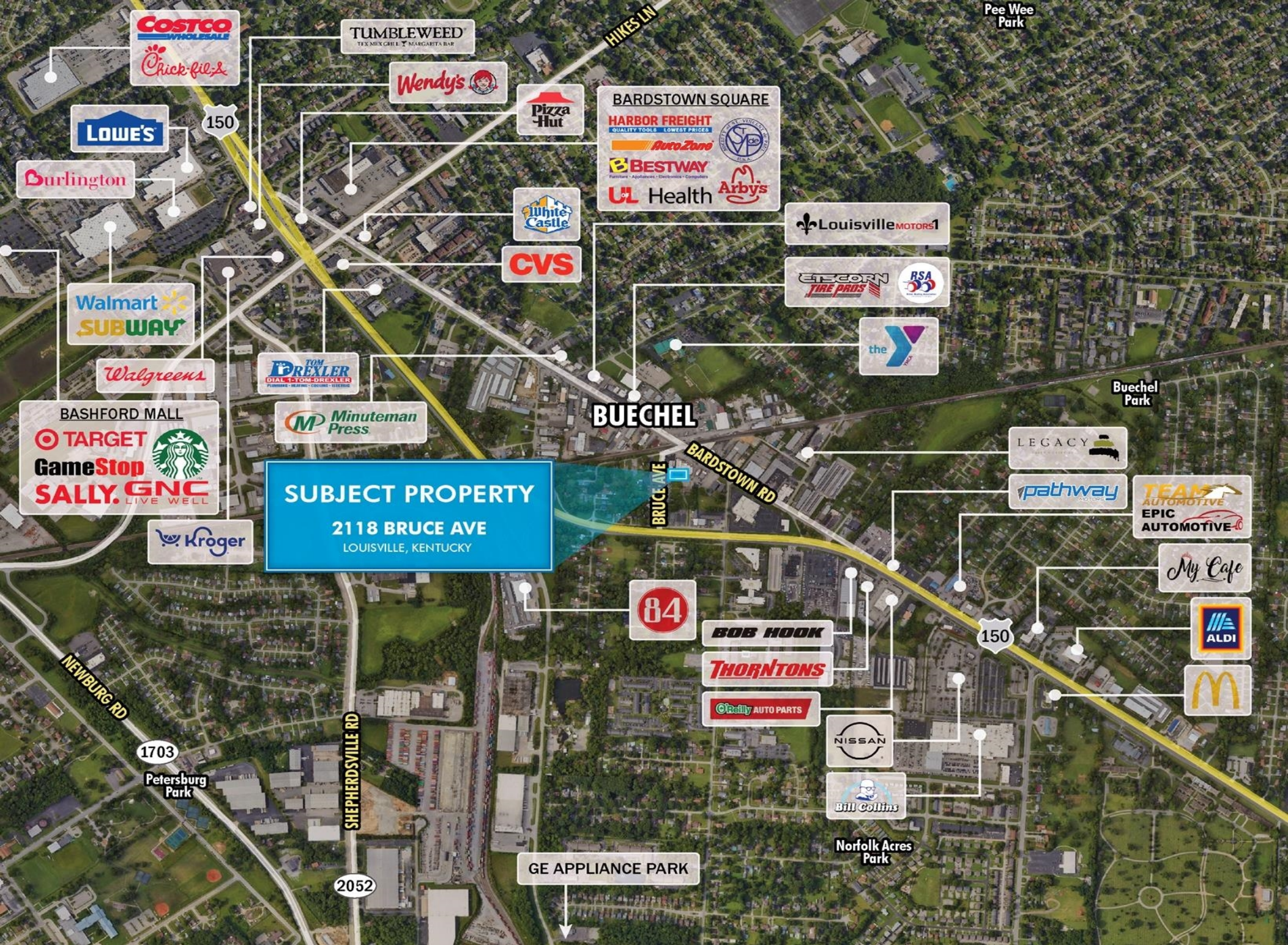

SUBJECT PROPERTY
2118 BRUCE AVE
LOUISVILLE, KENTUCKY



Bar Area



Kitchen Area



Bar Area



Second Floor - Event Space



Second Floor - Bourbon Room



Second Floor - Wet Bar



Sitting Area



Sitting Area

Off the Rails Tasting Room & Wine Depot

CONFIDENTIALITY and DISCLAIMER

The information contained in the following offering memorandum is proprietary and strictly confidential. It is intended to be reviewed only by the party receiving it from Dahlem and it should not be made available to any other person or entity without the written consent of Dahlem.

By taking possession of and reviewing the information contained herein the recipient agrees to hold and treat all such information in the strictest confidence. The recipient further agrees that recipient will not photocopy or duplicate any part of the offering memorandum. If you have no interest in the subject property, please promptly return this offering memorandum to Dahlem. This offering memorandum has been prepared to provide summary, unverified financial and physical information to prospective purchasers, and to establish only a preliminary level of interest in the subject property.

The information contained herein is not a substitute for a thorough due diligence investigation. Dahlem has not made any investigation, and makes no warranty or representation with respect to the income or expenses for the subject property, the future projected financial performance of the property, the size and square footage of the property and improvements, the presence or absence of contaminating substances, PCBs or asbestos, the compliance with local, state and federal regulations, the physical condition of the improvements thereon, or financial condition or business prospects of any tenant, or any tenant's plans or intentions to continue its occupancy of the subject property.

The information contained in this offering memorandum has been obtained from sources we believe reliable; however, Dahlem has not verified, and will not verify, any of the information contained herein, nor has Dahlem conducted any investigation regarding these matters and makes no warranty or representation whatsoever regarding the accuracy or completeness of the information provided. All potential buyers must take appropriate measures to verify all of the information set forth herein. Prospective buyers shall be responsible for their costs and expenses of investigating the subject property.

Exclusively Marketed by:

Charlie Dahlem

President
502.814.0290
charlie@dahlem.com

Wes Elmore

Leasing Agent
502.814.0291
wes@dahlem.com

