

- LEGEND**
- I.P.F. Iron Pin Found
 - I.P.S. Iron Pin Set
 - PK NAIL S PK Nail Set
 - PK NAIL F PK Nail Found
 - Pt. Traverse Point
 - WM Water Meter
 - MH Manhole
 - PP Power Pole
 - OH Over Head
 - FB Field Book

N\F BOYCE BRAMLETT
504.1-1-38
DEED BOOK 1275 PG.459

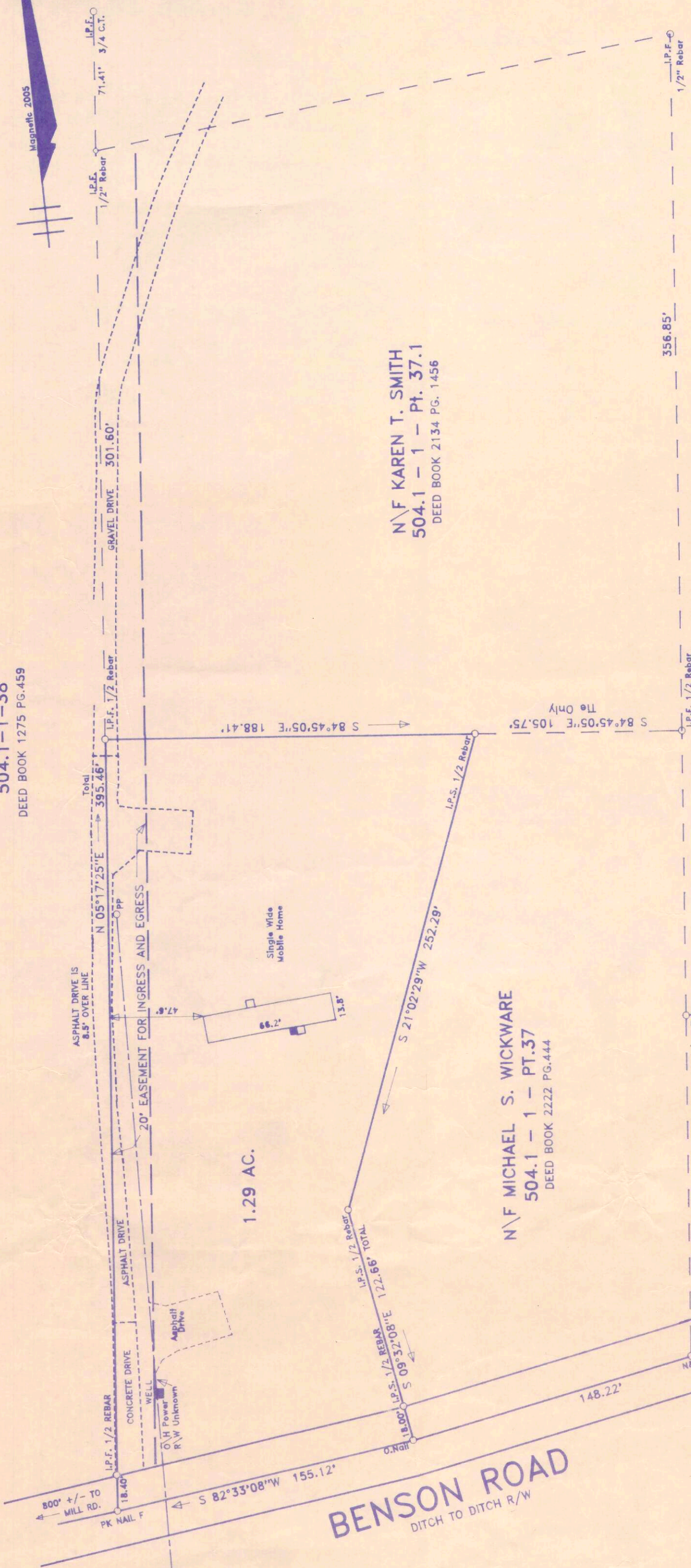

Road Right-Of-Way Obtained From Greenville County.

Except as specifically stated on this plat, this survey does not reflect any of the following which may be applicable to the subject property: right-of-ways, easements, other than possible easements, restrictive covenants, subdivisions, setbacks, zoning or other land-use regulations, and any other facts that an accurate and current title search may disclose. This survey does not constitute a title research, flood study, wetlands delineation or environmental inspection by surveyor.

BOUNDARY SURVEY FOR
**RON SMITH
KAREN T. SMITH**
NEAR TRAVELERS REST
SOUTH CAROLINA
AUGUST 27, 2007

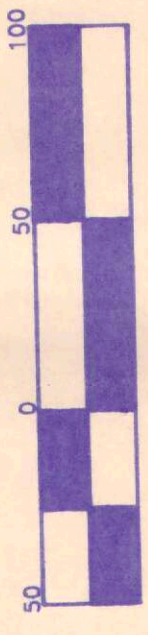
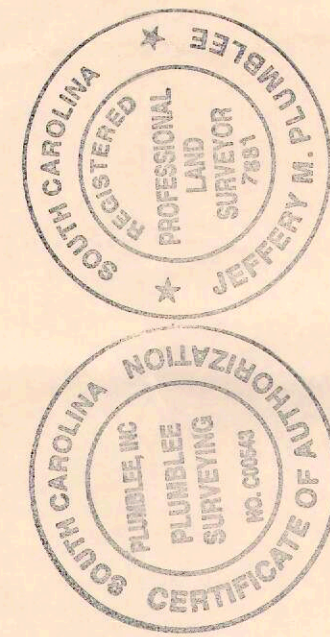

SCALE 1" = 50'

I hereby state that to the best of my knowledge, information, and belief, the survey shown herein was made in accordance with the requirements of the Minimum Standards Manual for the Practice of Land Surveying in South Carolina, and meets or exceeds the requirements for a class B Survey As Specified Therein.

Jeffrey M. Bramblee 8/27/07
JEFFERY M. BRAMBLEE
P.L.S. #7881

PLUMBLEE SURVEYING

DIV. PLUMBLEE, INC.
P.O. Box 788
Travelers Rest, SC 29686
(864) 634-4426