

LINE TABLE			LINE TABLE		
LINE	LENGTH	BEARING	LINE	LENGTH	BEARING
L1	439.48	N24°19'32"E	L36	157.00	S66°10'48"E
L2	123.87	S80°40'28"E	L37	135.50	S67°06'24"E
L3	66.25	S00°54'38"E	L38	136.28	S61°09'17"E
L4	148.90	S03°40'22"E	L39	94.60	S49°36'45"E
L5	66.12	S11°12'30"E	L40	79.28	S30°51'10"E
L6	46.95	S54°52'09"E	L41	131.15	S25°11'07"W
L7	78.90	N81°13'32"E	L42	108.90	S28°31'16"W
L8	76.06	N67°19'24"E	L43	200.00	S29°49'09"W
L9	134.66	N75°56'54"E	L44	142.68	S19°39'14"W
L10	42.67	S88°28'28"E	L45	87.00	S23°03'44"W
L11	63.80	S75°05'57"E	L46	63.00	S04°54'31"W
L12	123.14	N84°28'12"E	L47	146.96	S14°06'03"W
L13	109.71	N74°38'58"E	L48	171.57	S17°34'13"W
L14	88.11	N32°52'41"E	L49	127.18	S79°42'39"W
L15	84.21	N58°02'57"E	L50	327.08	S82°15'37"W
L16	185.82	N52°28'07"E	L51	80.10	N80°19'22"W
L17	81.23	N42°14'10"E	L52	90.56	S60°44'23"W
L18	162.39	N22°18'42"E	L53	142.28	S36°58'57"W
L19	107.80	N20°35'06"E	L54	109.33	S48°52'01"W
L20	74.90	N39°43'59"E	L55	70.01	S56°52'34"W
L21	53.60	N73°00'26"E	L56	55.36	S73°56'49"W
L22	141.30	S74°05'47"E	L57	210.20	S49°18'44"W
L23	137.10	S77°48'48"E	L58	170.32	S67°17'27"W
L24	73.40	S33°05'06"E	L59	196.72	S70°41'52"W
L25	84.30	S20°10'48"E	L60	112.46	S79°47'20"W
L26	164.10	S27°55'50"E	L61	128.10	N77°12'48"W
L27	156.20	S12°35'11"W	L62	98.10	S67°41'40"W
L28	88.10	S19°46'50"E	L63	115.50	S78°03'05"W
L29	102.10	S37°46'59"E	L64	171.10	S85°10'13"W
L30	159.80	S32°31'46"E	L65	125.90	N58°14'49"W
L31	82.73	S44°22'55"E	L66	119.10	N72°38'41"W
L32	156.60	S54°30'50"E	L67	187.20	N02°06'52"W
L33	166.60	S31°42'55"E	L68	56.90	N44°33'10"W
L34	118.60	S41°31'52"E	L69	91.60	N74°34'20"W
L35	104.40	S55°51'59"E	L70	351.30	N77°40'18"W
L71	240.00	N83°10'23"W	L71	240.00	N83°10'23"W
L72	147.72	S76°26'39"W	L72	147.72	S76°26'39"W
L73	36.38	N83°58'18"E	L73	36.38	N83°58'18"E
L74	495.00	N08°45'59"E	L74	495.00	N08°45'59"E
L75	79.12	S47°31'50"E	L75	79.12	S47°31'50"E
L76	81.50	S35°46'08"E	L76	81.50	S35°46'08"E
L77	93.75	S26°22'55"E	L77	93.75	S26°22'55"E
L78	166.01	S23°26'28"E	L78	166.01	S23°26'28"E
L79	97.01	S14°27'27"E	L79	97.01	S14°27'27"E
L80	211.31	S49°37'12"E	L80	211.31	S49°37'12"E
L81	56.80	N76°16'19"E	L81	56.80	N76°16'19"E
L82	45.82	S75°48'00"E	L82	45.82	S75°48'00"E
L83	73.66	S24°09'53"W	L83	73.66	S24°09'53"W
L84	39.03	S10°43'58"E	L84	39.03	S10°43'58"E
L85	52.36	S54°20'50"E	L85	52.36	S54°20'50"E
L86	73.25	N79°58'14"E	L86	73.25	N79°58'14"E
L87	95.68	S21°14'11"E	L87	95.68	S21°14'11"E
L88	65.19	S06°43'51"E	L88	65.19	S06°43'51"E
L89	69.91	S39°33'43"W	L89	69.91	S39°33'43"W
L90	102.85	S31°10'19"W	L90	102.85	S31°10'19"W
L91	66.30	S38°07'52"W	L91	66.30	S38°07'52"W
L92	70.73	S66°35'49"W	L92	70.73	S66°35'49"W
L93	77.16	S85°57'42"W	L93	77.16	S85°57'42"W
L94	192.66	S49°15'44"W	L94	192.66	S49°15'44"W
L95	51.83	S22°27'05"W	L95	51.83	S22°27'05"W
L96	73.93	S19°55'06"E	L96	73.93	S19°55'06"E
L97	371.15	S24°18'25"W	L97	371.15	S24°18'25"W
L98	655.56'	S80°41'35"E	L98	655.56'	S80°41'35"E

CURVE TABLE						
CURVE	LENGTH	RADIUS	TANGENT	DELTA	CHORD DISTANCE	CHORD DIRECTION
C1	240.63	5789.58	120.33	2°22'53"	240.61	N07°34'33"E

SHEET 1 of 1

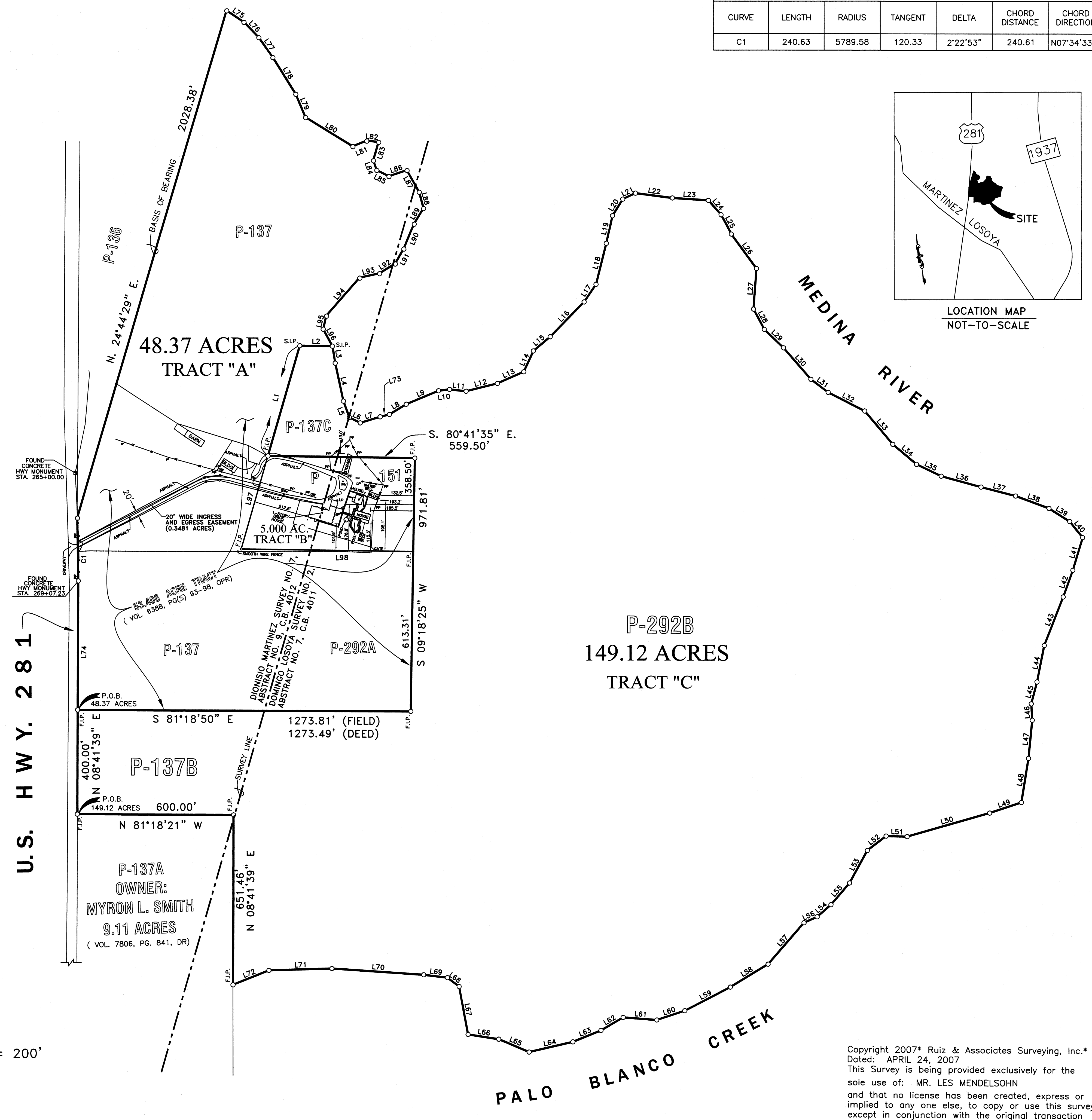
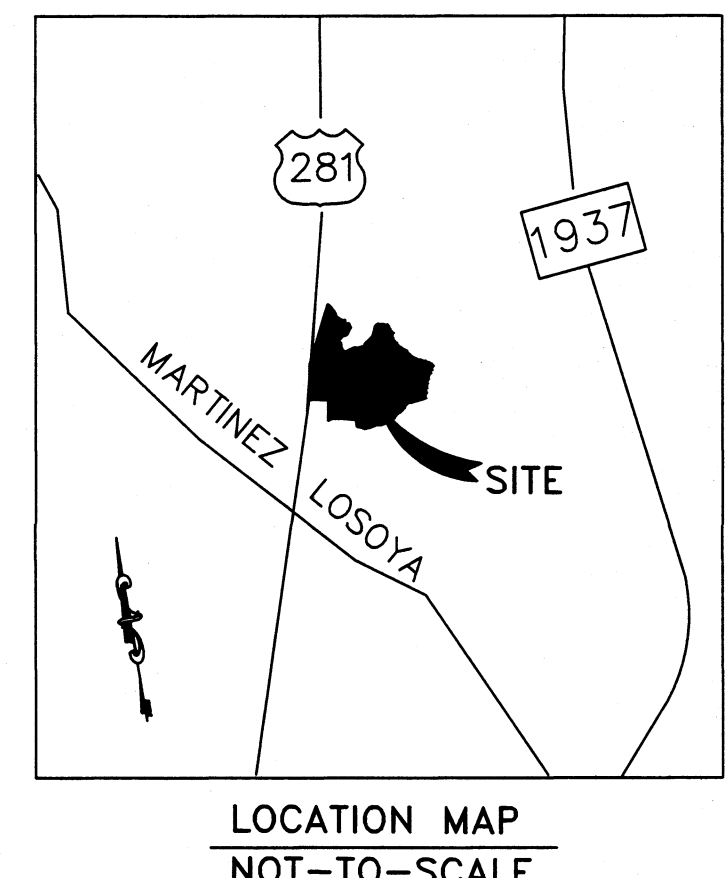

LEGEND

- S.I.P. SET I. PIN
- F.I.P. FOUND I. PIN

STATE OF TEXAS
COUNTY OF BEXAR:
I HEREBY CERTIFY THAT THIS PLAT IS TRUE AND CORRECT ACCORDING TO AN ACTUAL SURVEY MADE ON THE GROUND UNDER MY SUPERVISION, AND THAT THERE ARE NO VISIBLE EASEMENTS OR ENCROACHMENTS OF BUILDINGS ON ADJOINING PROPERTY AND THAT ALL BUILDINGS ARE WHOLLY LOCATED ON THIS PROPERTY EXCEPT AS SHOWN ABOVE.



SURVEYED ON THIS THE 24TH DAY OF APRIL, 2007 A.D.
Ramon M. Ruiz, RPLS #3976

REVISE DATE: 2/29/08

SCALE: 1" = 200'

BOUNDARY SURVEY
Being a 149.12 acre and 48.37 acre tract of land partially out of the Dionicio Martinez Survey No. 1, Abstract No. 9, C.B. 4012 and partially out of the Domingo Losoya Survey No. 2, Abstract No. 7, C.B. 4011, Bexar County, Texas.

JOB NUMBER: 2006-019
DATE: 4/24/07
DRAWN BY: J.S.
APPROVED BY: R.M.R.

RUIZ & ASSOCIATES SURVEYING, INC.
4414 CENTERVIEW, SUITE 211
SAN ANTONIO, TEXAS 78228
PHONE: (210) 735-8514
ruizandassociates@sbgsjglobal.net

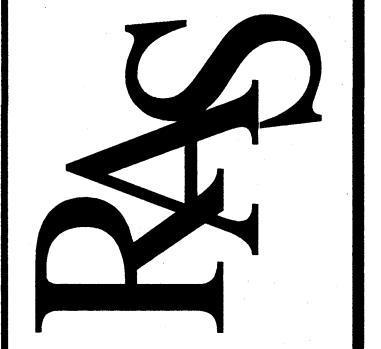

Copyright 2007* Ruiz & Associates Surveying, Inc.*
Dated: APRIL 24, 2007
This Survey is being provided exclusively for the sole use of: MR. LES MENDELSON and that no license has been created, express or implied to any one else, to copy or use this survey, except in conjunction with the original transaction with the parties referenced above.