

LAND FOR SALE

±9.5 ACRES OF LEVEL LAND IN HAPPY VALLEY, CA

4300 Black Pine Rd, Cottonwood, CA 96022



Sale Price

\$99,000

PROPERTY HIGHLIGHTS

- ±9.5 Acres of Open Land | Private, Quite Location
- ±765' Wide By 1,138' Deep (±871,200 SF) | Easy Access
- Seller-Carry Financing Available w/ 10% Down!
- Shovel Ready | Rectangular Parcel | Buildable
- Convenient and Close Highway Access
- Easy Access via 2 Roads | Elevated Land w/ Many Uses
- North & South Bound Freeways Nearby
- Quick CA-273 Freeway Access | Utilities Nearby
- Private Setting Minutes To Whiskeytown Lake

OFFERING SUMMARY

Available SF:	±413,820 SF
Lot Size:	9.5 Acres
Price / Acre:	\$10,421
Zoning:	A-1-T-TBA-10 Limited Agriculture
APN:	045-310-010
Dimensions:	765' Wide By 1,138' Deep
Market:	Cottonwood
Submarket:	Northwest Cottonwood
Seller Carry:	Available

We obtained the information above from sources we believe to be reliable. However, we have not verified its accuracy and make no guarantee, warranty or representation about it. It is submitted subject to the possibility of errors, omissions, change of price, rental or other conditions, prior sale, lease or financing, or withdrawal without notice. We include projections, opinions, assumptions or estimates for example only, and they may not represent current or future performance of the property. You and your tax and legal advisors should conduct your own investigation of the property and transaction.

JARED ENNIS

Executive Vice President
O: 559.705.1000
jared@centralcacommercial.com
CA #01945284

KEVIN LAND

Executive Managing Director
O: 559.705.1000
kevin@centralcacommercial.com
CA #01516541

KW COMMERCIAL
740 W Alluvial Ave #102
Fresno, CA 93711

LAND FOR SALE

±9.5 ACRES OF LEVEL LAND IN HAPPY VALLEY, CA

4300 Black Pine Rd, Cottonwood, CA 96022



PROPERTY DESCRIPTION

Level and rectangular ±413,820 SF (±9.5 Acres) of shovel ready land located within the Cottonwood, CA community very close to I-5 between Centerville & Cottonwood. Property measures ±' Wide By ' Deep, is mostly level in a long elevated area with good soil, and is accessible via paved roads entering from Gas Point Rd & Black Pine Rd. Very close to Clear Creek, paved road access, long level area where former structures were present, electric nearby, and offers amazing views. Country property with spectacular views situated on top of a knoll. Beautiful breathtaking views looking over the area of surrounding mountains that radiates peace & tranquility. The peaceful sound of nature, beautiful wildlife & privacy for miles. The zoning is very flexible and allows for a variety of residential, agricultural, and other uses; mobile home, trailer, manufactured or permeant construction. The property has quick access to both Highway's I-5 & CA-273, which allows for convenient access to all the major highways in the area. Seller-Financing is available with only 10% down!

Directions:

From East: Take Gas Point Rd, head north on Two Feathers Rd, turn right on Black Pine Rd, after ½ mile stay right at each fork in the road and after ½ mile the property is on the right hand side.

From West: Take Gas Point Rd, head East on Black Pines Rd. After 2 miles, cross Two Feathers Rd and stay straight on Black Pine Rd, after ½ mile stay right at each fork in the road and after ½ mile the property is on the right hand side.

LOCATION DESCRIPTION

This parcel is located off Black Pine Rd in Cottonwood, CA. The property is north of Dale Ln east of Wagon Rd Gulch, & south of Gas Point Rd. Cottonwood is a census-designated place (CDP) in Shasta County, California, United States. Its population is 6,268 as of the 2020 census, up from 3,316 from the 2010 census.[2] Cottonwood was a stagecoach town where a settlement was established in 1849. The first Post Office was opened in 1852. Cottonwood is equidistant between Redding and Red Bluff, 15 miles (24 km) in either direction. It is 4 miles (6.4 km) south of Anderson.



We obtained the information above from sources we believe to be reliable. However, we have not verified its accuracy and make no guarantee, warranty or representation about it. It is submitted subject to the possibility of errors, omissions, change of price, rental or other conditions, prior sale, lease or financing, or withdrawal without notice. We include projections, opinions, assumptions or estimates for example only, and they may not represent current or future performance of the property. You and your tax and legal advisors should conduct your own investigation of the property and transaction.

JARED ENNIS

Executive Vice President
O: 559.705.1000
jared@centralcacommercial.com
CA #01945284

KEVIN LAND

Executive Managing Director
O: 559.705.1000
kevin@centralcacommercial.com
CA #01516541

KW COMMERCIAL
740 W Alluvial Ave #102
Fresno, CA 93711

LAND FOR SALE

±9.5 ACRES OF LEVEL LAND IN HAPPY VALLEY, CA

4300 Black Pine Rd, Cottonwood, CA 96022

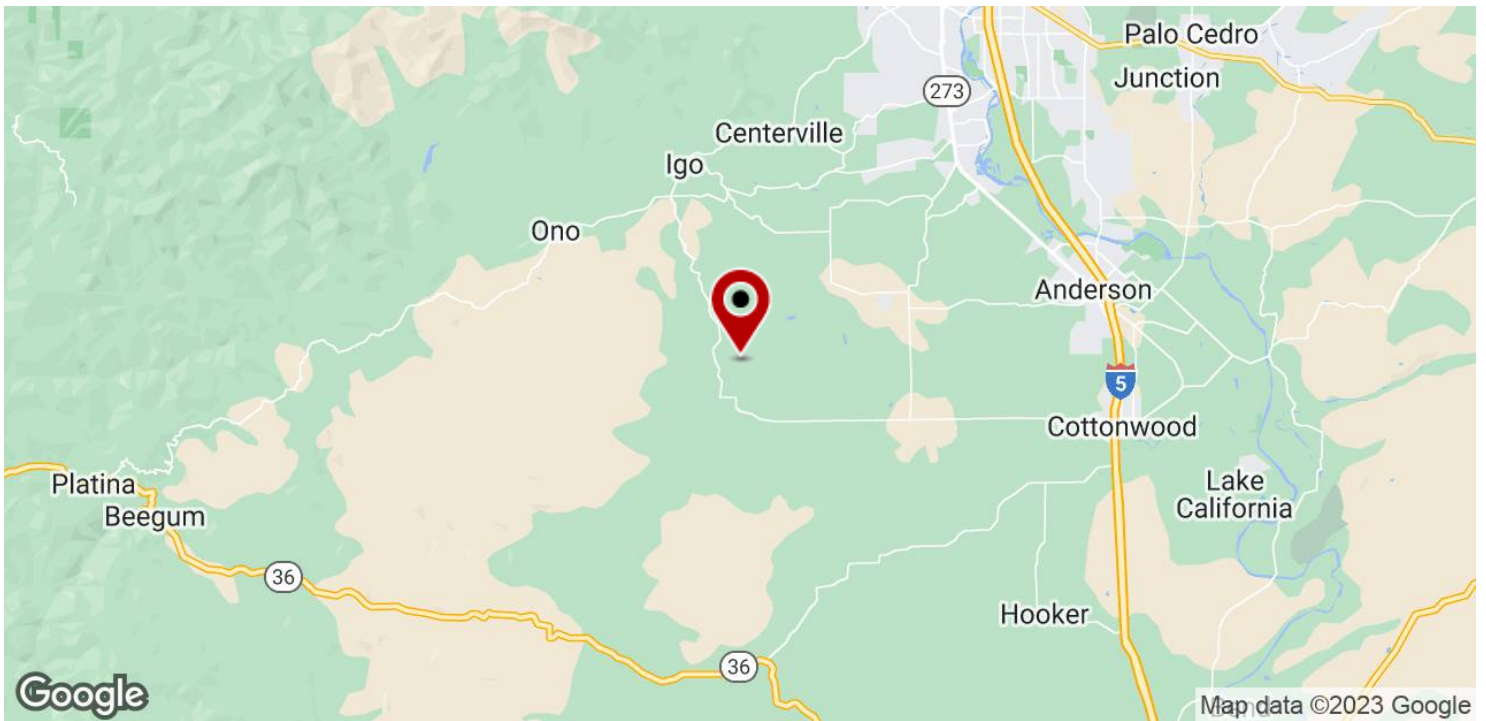
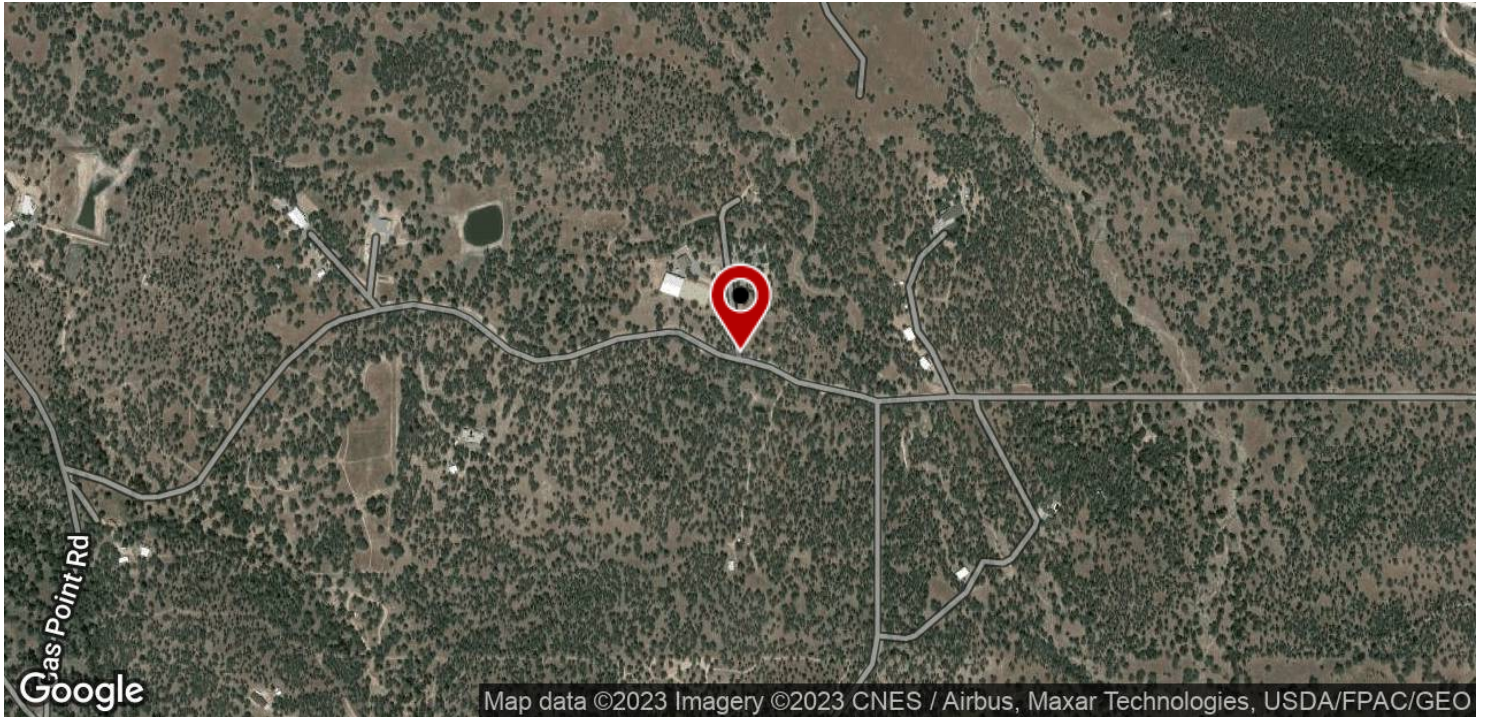

We obtained the information above from sources we believe to be reliable. However, we have not verified its accuracy and make no guarantee, warranty or representation about it. It is submitted subject to the possibility of errors, omissions, change of price, rental or other conditions, prior sale, lease or financing, or withdrawal without notice. We include projections, opinions, assumptions or estimates for example only, and they may not represent current or future performance of the property. You and your tax and legal advisors should conduct your own investigation of the property and transaction.

JARED ENNIS
Executive Vice President
O: 559.705.1000
jared@centralcacommercial.com
CA #01945284

KEVIN LAND
Executive Managing Director
O: 559.705.1000
kevin@centralcacommercial.com
CA #01516541

KW COMMERCIAL
740 W Alluvial Ave #102
Fresno, CA 93711

LAND FOR SALE

±9.5 ACRES OF LEVEL LAND IN HAPPY VALLEY, CA

4300 Black Pine Rd, Cottonwood, CA 96022

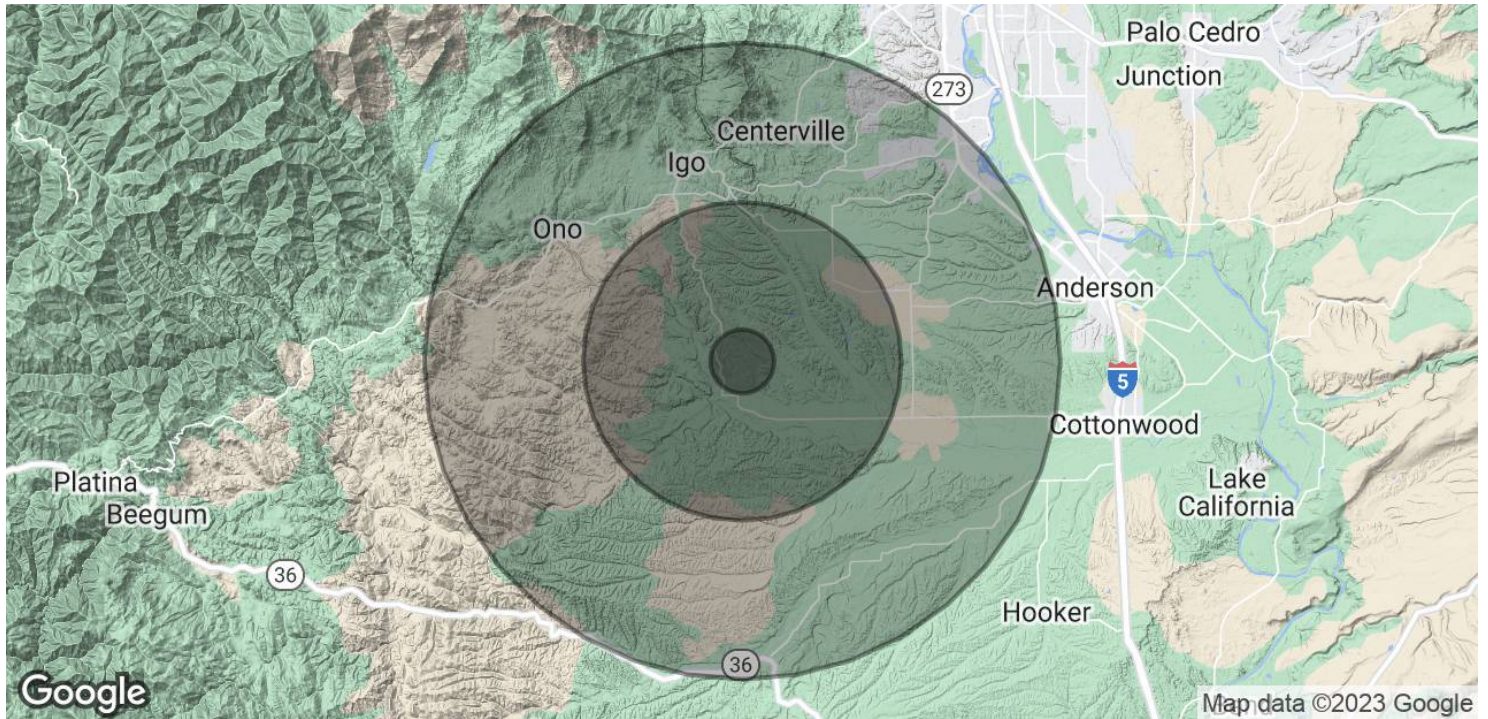

POPULATION	1 MILE	5 MILES	10 MILES
Total Population	10	1,771	17,331
Average Age	55.7	46.5	43.9
Average Age (Male)	44.5	43.5	40.3
Average Age (Female)	59.6	48.2	45.9
HOUSEHOLDS & INCOME	1 MILE	5 MILES	10 MILES
Total Households	5	726	7,017
# of Persons per HH	2.0	2.4	2.5
Average HH Income	\$63,133	\$82,990	\$80,314
Average House Value	\$464,780	\$310,271	\$282,295
ETHNICITY (%)	1 MILE	5 MILES	10 MILES
Hispanic	0.0%	19.4%	13.5%

* Demographic data derived from 2020 ACS - US Census

We obtained the information above from sources we believe to be reliable. However, we have not verified its accuracy and make no guarantee, warranty or representation about it. It is submitted subject to the possibility of errors, omissions, change of price, rental or other conditions, prior sale, lease or financing, or withdrawal without notice. We include projections, opinions, assumptions or estimates for example only, and they may not represent current or future performance of the property. You and your tax and legal advisors should conduct your own investigation of the property and transaction.

JARED ENNIS
Executive Vice President
O: 559.705.1000
jared@centralcacommercial.com
CA #01945284

KEVIN LAND
Executive Managing Director
O: 559.705.1000
kevin@centralcacommercial.com
CA #01516541

KW COMMERCIAL
740 W Alluvial Ave #102
Fresno, CA 93711