

The Vineyard Freeway Center

NEC Interstate 215 and Clinton Keith Road, Murrieta, CA 92562

COSTCO/ALDI ANCHORED SHOPPING CENTER



0.68± ACRE PARCEL
POTENTIALLY ABLE TO ACCOMMODATE UP TO 4,000± SF



FOR LEASE / FOR SALE
CONTACT BROKER FOR PRICING



- Part of Regional Center Anchored by:



- Freestanding Pad Opportunity Available
- For Ground Lease or Sale (Owner will consider Built to Suit)
- Freeway Frontage
- Clinton Keith Road is now open and connects I-215 to Winchester Road and French Valley.
- Located directly across from Vista Murrieta High School (3,600± students)
- Three signalized access points to center, including at Warm Springs Parkway and Creighton Avenue

BLDG	PROPOSED BLDG SIZE	TENANT
Building T	Up to 4,000± SF	Available For Lease or Sale
Building U	5,000± SF	Ramona Tire
Building V	3,200± SF	Ono Hawaiian BBQ
Building W	5,000± SF	Chick-Fil-A
Building X	4,850± SF	Chipotle/Verizon
Building Y	3,470± SF	Chase Bank

** Vineyard Freeway Center (VFC) is adjacent to I-215 (VFC is the L shape center outlined in blue on the left)*

Current Traffic Counts

Source: CoStar 2022	ADT
Interstate 215 and Clinton Keith Road (Antelope Road)	109,394
Clinton Keith Road East of Interstate 215	26,826

Traffic Count Projections

Source: Trames Solutions, Inc 2013 Traffic Study for The Vineyard Shopping Center	2020	2030
Clinton Keith Road East of Interstate 215	24,000- 37,000	60,000- 70,000

JOIN:



Exclusively Marketed By:

Mark Esbensen
President | CEO
CA License # 00713990
(951) 491-6300
mesbensen@westmarcre.com

Scott Forest
Senior Vice President
CA License # 01396577
(951) 491-6300
sforest@westmarcre.com



41623 Margarita Road, Suite 100, Temecula, CA 92591 | Ph: 951.491.6300 | www.WestMarCRE.com
The above information, while not guaranteed, has been secured from sources we believe to be reliable.
Floor plan, site plan, price, tenant mix, and availability subject to change without notice.

The Vineyard Freeway Center

NEC Interstate 215 and Clinton Keith Road, Murrieta, CA 92562

COSTCO/ALDI ANCHORED SHOPPING CENTER



DEMOGRAPHICS

Source: CoStar 2024	1 mile	3 mile	5 mile
2024 Population (Estimate)	6,835	76,217	202,123
2029 Population (Projection)	7,113	79,883	212,723
Daytime Employee Population	1,116	17,924	48,198
Average Household Income	\$144,071	\$123,611	\$126,809

* || This access has been closed and was a condition of the City of Murrieta when Costco opened. The driveway entrances to The Vineyard on either side of Warm Springs Parkway are right in and right out only.

The Vineyard Freeway Center

NEC Interstate 215 and Clinton Keith Road, Murrieta, CA 92562

COSTCO/ALDI ANCHORED SHOPPING CENTER



The Vineyard Freeway Center

NEC Interstate 215 and Clinton Keith Road, Murrieta, CA 92562

**COSTCO/ALDI ANCHORED
SHOPPING CENTER**

Pad T

Proposed Building T
Up To 4,000 SF

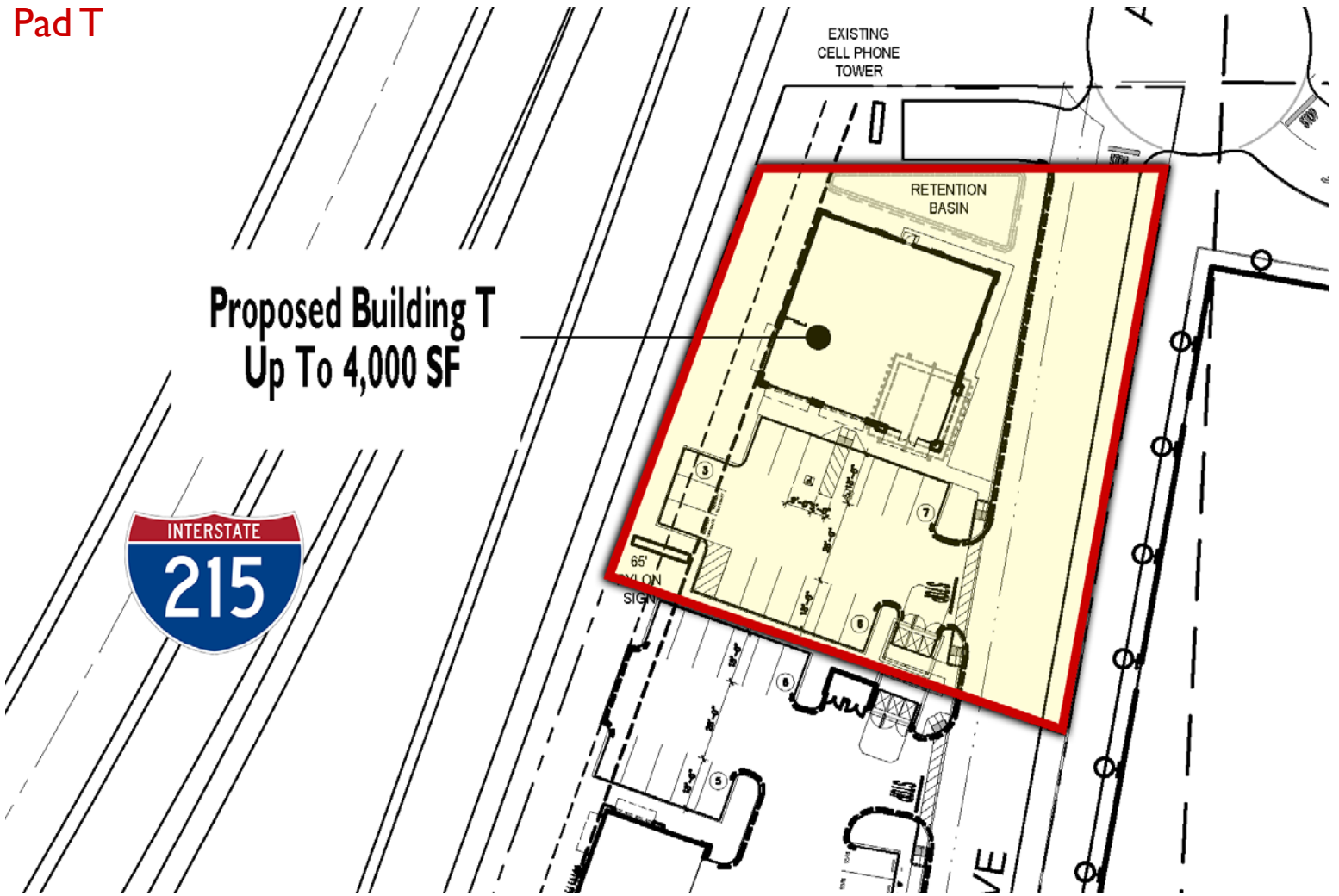

41623 Margarita Road, Suite 100, Temecula, CA 92591 | Ph: 951.491.6300 | www.WestMarCRE.com
The above information, while not guaranteed, has been secured from sources we believe to be reliable.
Floor plan, site plan, price, tenant mix, and availability subject to change without notice.

The Vineyard Freeway Center

NEC Interstate 215 and Clinton Keith Road, Murrieta, CA 92562

COSTCO/ALDI ANCHORED SHOPPING CENTER

