

FOR SALE

±6,638 SF Former Bank

245 E Highland Avenue | San Bernardino, CA 92404



PHIL LYONS, CCIM
Managing Director
Phil.Lyons@cushwake.com
1.760.431.4210

CHAD IAFRATE, CCIM
Executive Director
Chad.lafrate@cushwake.com
1.760.431.4234



SUMMARY

PROPERTY DESCRIPTION

The subject property is a freestanding building located near the signalized intersection of East Highland Avenue and Waterman Avenue in San Bernardino, CA, County of San Bernardino. This former 1-story bank branch building is ±6,638 square feet and sits on a large ±48,956 square foot parcel with ample parking (±70 stalls). Owner to leave behind ATM, which is addressed in Owner's Purchase and Sale Agreement. Per the City of San Bernardino, the property is zoned as Commercial General (CG-1), according to the City's Specific Plan.

DUE DILIGENCE

Due diligence can be found at:

www.BankingCentersForSale.com

DEMOGRAPHICS

	5 MILE	10 MILES	15 MILES
Pop (2024)	305,002	756,714	1,299,962
AHH Income	\$80,754	\$100,279	\$109,157
Daytime Pop	101,977	259,351	435,042

Source: ESRI 2024 & CoStar

Parcel Size	±48,956 SF (1.124 AC)
Address	245 East Highland Avenue San Bernardino CA 92404
Building Size	±6,638 SF
Floors	1-Story
Year Built	1956
APN	0146-031-31-0-000
Zoning	Commercial General 1 - CG-1
Parking	66 Standard + 4 Handicap Spaces (70 Total Spaces)

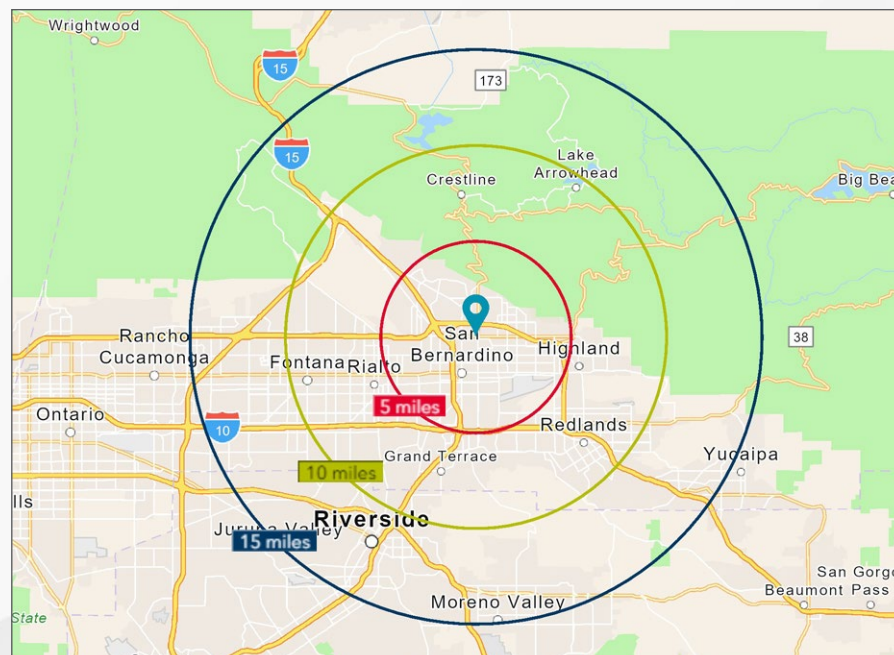

SURVEY MAP

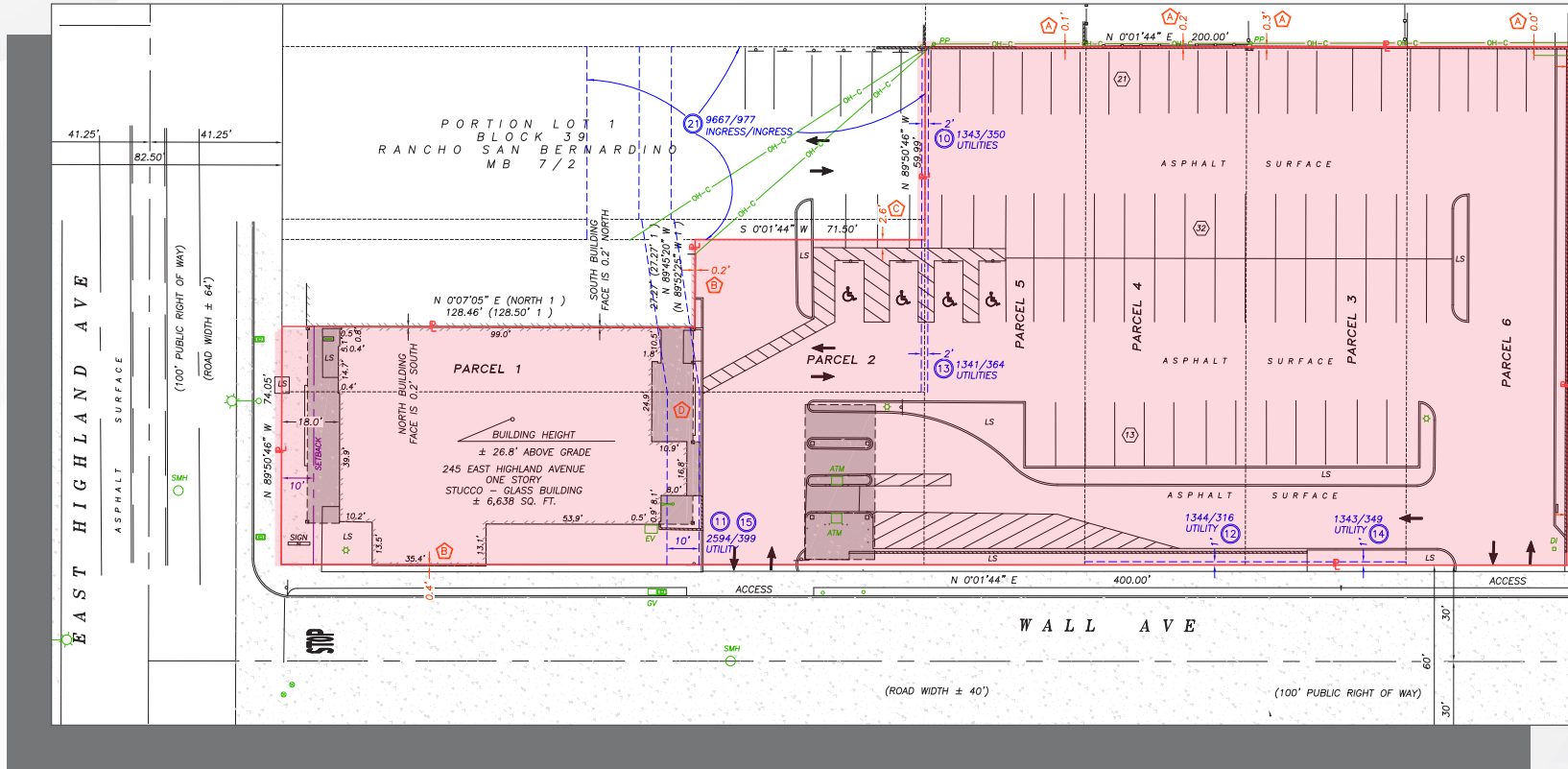

(For Illustration Purposes Only)

AERIAL



245 East Highland Avenue | San Bernardino, CA 92404

For more information, please contact:

PHIL LYONS

Managing Director
Phil.Lyons@cushwake.com
1.760.431.4210
LIC #01093731

CHAD IAFRATE

Executive Director
Chad.lafrate@cushwake.com
1.760.431.4234
LIC #01329943



12830 El Camino Real, Suite 100
San Diego, CA 92130
Main: 858 452 6500
www.cushwake.com