

# Cross Property Client Full

## Commercial/Industrial Property

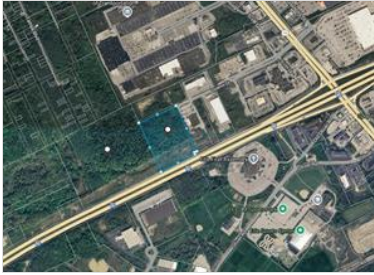

MLS#: **182214** Status: **ACT** Area: **12** L/Price: **\$25,000.00**  
Address: **0 DOWNS Drive** O/Price: **\$25,000.00**  
City: **Erie** Zip: **16509** Type: **CMLLSE**  
Municipality: **Summit Township**  
Ap LotSz: **565x740** Acreage: **10.60**  
Co Index: **40-001-016.0-088.00** Zoning: **MU** Zoning 2:  
Co Index 2:

### BUILDING INFORMATION

Total SF: **461736/ASSES** Construc: **REMARKS** Yr Built:  
Office SF: Min Rts: #RestRm:  
Leased: **N** #Park/Surf:  
RailSdng: #OverhdDr: #DockLvtrs:  
Sprnklr: Crane Cap: Ceil Ht:  
Fencing: Pres Use: **Vacant Land**  
Site Study: **N** Wetlnd Stdy: **N** Survey: **N**  
Audio/Video Rcrd Device on Premise: **No**

### LEASE INFORMATION

Lease:

### UTILITIES

Heat: Water: **AVAIL**  
Fuel: Sewer: **AVAIL**  
A/C: Amp/Volt/Ph:  
Rmks: **10.6 acres of vacant land available for land lease at \$25,000 per acre. Excellent I-90 frontage. All utilities available nearby. Owner will consider build-to-suit for qualified tenants. Land can be subdivided into various development parcel sizes. Other businesses surrounding the property include Tractor Supply, the Holiday Inn, Uhaul, Cracker Barrel, Burger King, and Applebee's. 43.5 acre combined parcels available at MLS #182217. 32.9 acre parcel available at MLS #182216.**

Recording Device Desc:

Dir: **From I-90, turn south onto Peach St (Rt 19). Follow to Down Dr and turn west. Follow to end of road. Property is on south side of street.**

### FINANCIAL INFORMATION

Deposit: **\$10,000**

County/Yr: **\$3507 / 2025**  
School/Yr: **\$7550 / 2024**  
City Twp/Yr: **\$578 / 2025**  
Total Taxes: **\$11,635**  
Transfer Tax: **N/A**

Assessed Value

Land: **\$530,600**  
Imprv: **\$0**  
Totl: **\$530,600**  
Sellers Disclosure: **N**

Megan Zimmerman

09/03/2025 10:30:52 AM