

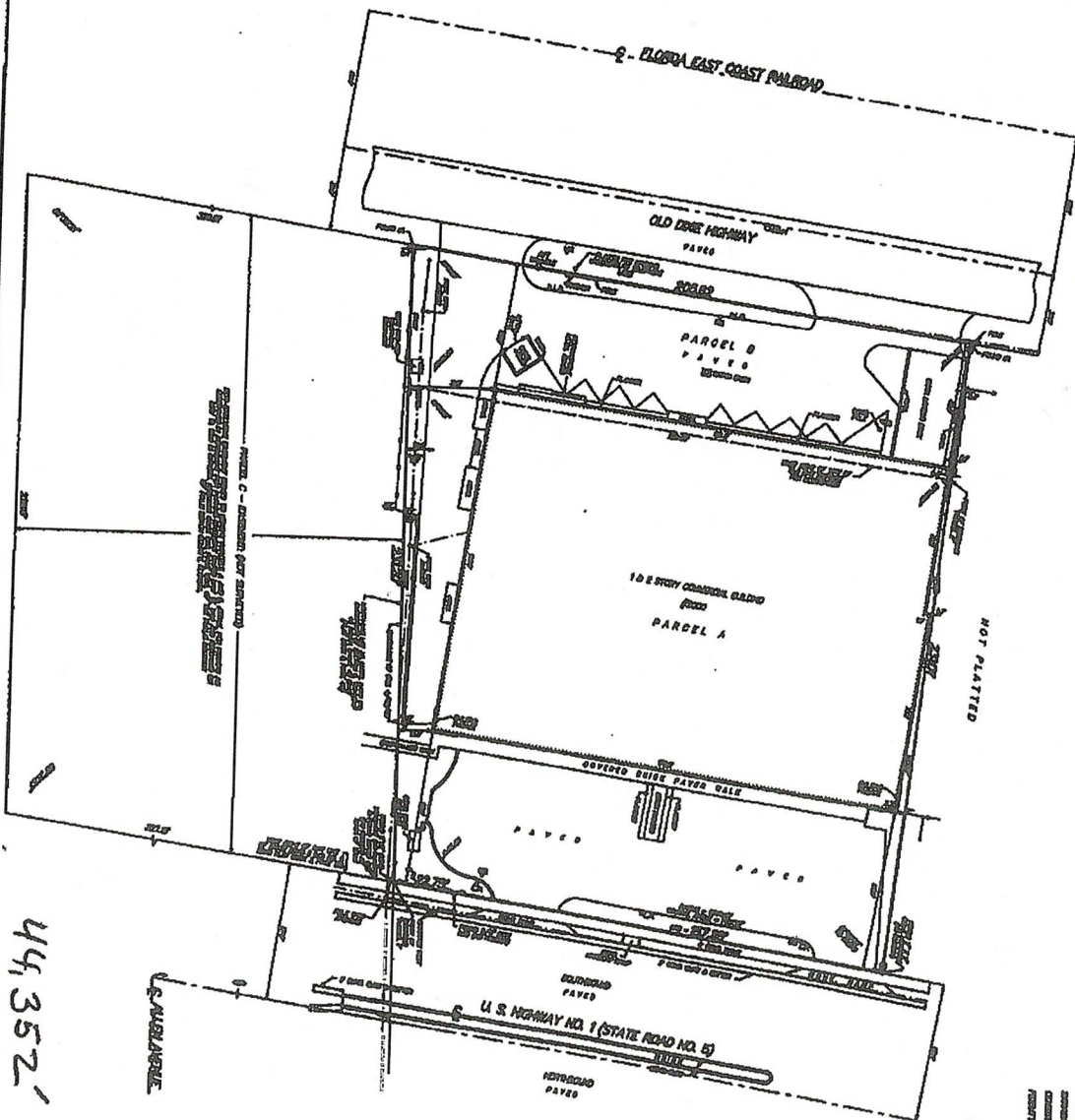

# ALTA / NSPS SURVEY

STATE OF ALABAMA  
COUNTY OF MOBILE  
PARCEL ID: 10-00-00-00-00-000



**PREPARED BY:**  
ALBERTA SURVEYING, LLC  
10000 1st Avenue, Suite 100  
Mobile, AL 36688  
Phone: 251-948-1234  
Fax: 251-948-1235  
Email: info@alberta-surveying.com

**SURVEY NOTES & LEGEND:**  
1. ALL DISTANCES ARE IN FEET AND DECIMALS THEREOF.  
2. ALL ANGLES ARE IN DEGREES AND DECIMALS THEREOF.  
3. ALL CURVES ARE FULL CIRCLES UNLESS OTHERWISE NOTED.  
4. ALL ELEVATIONS ARE IN FEET ABOVE MEAN SEA LEVEL.  
5. ALL PROPERTY LINES ARE SHOWN BY DASHED LINES.  
6. ALL EXISTING STRUCTURES ARE SHOWN BY SOLID LINES.  
7. ALL EXISTING UTILITIES ARE SHOWN BY DOTTED LINES.  
8. ALL EXISTING ROADS ARE SHOWN BY THICK SOLID LINES.  
9. ALL EXISTING RAILROADS ARE SHOWN BY THICK DOTTED LINES.  
10. ALL EXISTING POWER LINES ARE SHOWN BY THIN DOTTED LINES.

44,352'

## TITLE NOTES

1. THIS SURVEY WAS CONDUCTED IN ACCORDANCE WITH THE ALABAMA SURVEYING ACT OF 1901 AND THE ALABAMA SURVEYING BOARD RULES AND REGULATIONS.
2. THE SURVEY WAS CONDUCTED BY ALBERTA SURVEYING, LLC, A PROFESSIONAL SURVEYING FIRM LICENSED BY THE ALABAMA SURVEYING BOARD.
3. THE SURVEY WAS CONDUCTED ON THE 15th DAY OF JANUARY, 2024.
4. THE SURVEY WAS CONDUCTED BY ALBERTA SURVEYING, LLC, A PROFESSIONAL SURVEYING FIRM LICENSED BY THE ALABAMA SURVEYING BOARD.
5. THE SURVEY WAS CONDUCTED ON THE 15th DAY OF JANUARY, 2024.
6. THE SURVEY WAS CONDUCTED BY ALBERTA SURVEYING, LLC, A PROFESSIONAL SURVEYING FIRM LICENSED BY THE ALABAMA SURVEYING BOARD.
7. THE SURVEY WAS CONDUCTED ON THE 15th DAY OF JANUARY, 2024.
8. THE SURVEY WAS CONDUCTED BY ALBERTA SURVEYING, LLC, A PROFESSIONAL SURVEYING FIRM LICENSED BY THE ALABAMA SURVEYING BOARD.
9. THE SURVEY WAS CONDUCTED ON THE 15th DAY OF JANUARY, 2024.
10. THE SURVEY WAS CONDUCTED BY ALBERTA SURVEYING, LLC, A PROFESSIONAL SURVEYING FIRM LICENSED BY THE ALABAMA SURVEYING BOARD.

## MAP OF BOUNDARY SURVEY

**ORDER SURVEY & ORDER INC.**  
10000 1st Avenue, Suite 100  
Mobile, AL 36688  
Phone: 251-948-1234  
Fax: 251-948-1235  
Email: info@order-survey.com

DATE	BY	REVISION
10/1/2024	ALBERTA SURVEYING, LLC	1.0
10/1/2024	ORDER SURVEY & ORDER INC.	1.0



