

# MAP OF BOUNDARY SURVEY

## GRAPHIC SCALE

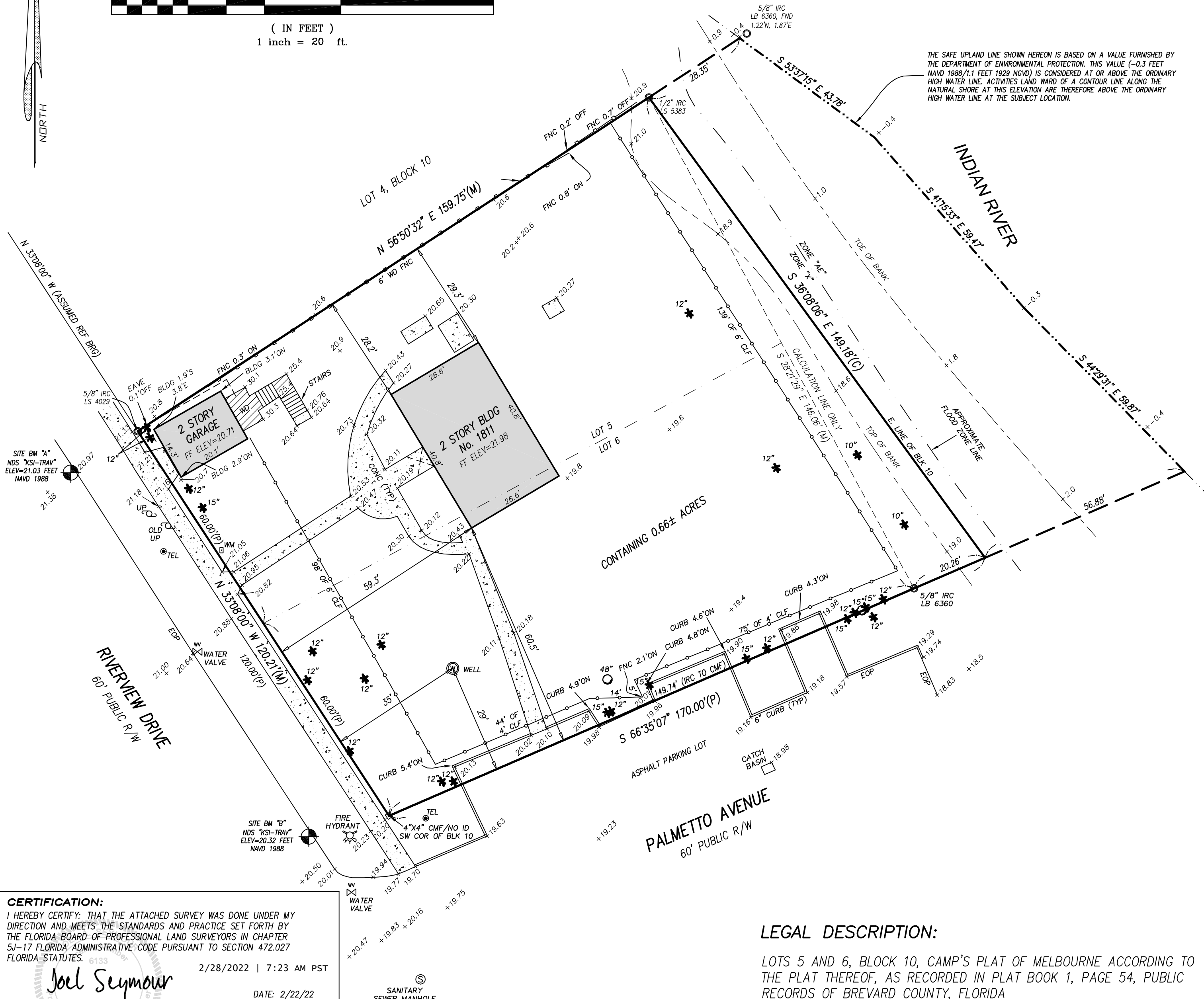

( IN FEET )  
1 inch = 20 ft.



**CERTIFICATION:**  
I HEREBY CERTIFY: THAT THE ATTACHED SURVEY WAS DONE UNDER MY DIRECTION AND MEETS THE STANDARDS AND PRACTICE SET FORTH BY THE FLORIDA BOARD OF PROFESSIONAL LAND SURVEYORS IN CHAPTER 5J-17 FLORIDA ADMINISTRATIVE CODE PURSUANT TO SECTION 472.027 FLORIDA STATUTES. 6133

2/28/2022 | 7:23 AM PST

*Joel Seymour*

DATE: 2/22/22

JOEL A. SEYMOUR PROFESSIONAL LAND SURVEYOR AND MAPPER  
STATE OF FLORIDA No. 6133

DRAWN BY: JED/JIL SCALE 1 INCH = 20 FEET

## LEGAL DESCRIPTION:

LOTS 5 AND 6, BLOCK 10, CAMP'S PLAT OF MELBOURNE ACCORDING TO THE PLAT THEREOF, AS RECORDED IN PLAT BOOK 1, PAGE 54, PUBLIC RECORDS OF BREVARD COUNTY, FLORIDA

## LEGEND

A = ARC  
A/C = AIR CONDITIONER  
BFE = BASE FLOOD ELEVATION  
BLDG = BUILDING  
BLK = BLOCK  
BM = BENCHMARK  
BRG = BEARING  
(C) = CALCULATED  
CATV = CABLE TELEVISION  
CBS = CONCRETE BLOCK STRUCTURE  
CHD = CHORD  
C/L = CENTERLINE  
CLF = CHAIN LINK FENCE  
CMF = CONCRETE MONUMENT FOUND  
CMP = CORRUGATED METAL PIPE  
CONC = CONCRETE  
COR = CORNER  
(D) = DEED  
DB = DEED BOOK  
DA = DELTA ANGLE  
ELEC = ELECTRIC  
ELEV = ELEVATION  
ENC = ENCROACHMENT  
EOP = EDGE OF PAVEMENT  
ESMT = EASEMENT  
FB = FIELD BOOK  
FEMA = FEDERAL EMERGENCY MANAGEMENT AGENCY  
FF = FINISHED FLOOR  
FNC = FENCE  
FND = FOUND  
FP&L = FLORIDA POWER & LIGHT COMPANY  
ID = IDENTIFICATION  
IPF = IRON PIPE FOUND  
IRC = IRON ROD & CAP FOUND  
IRF = IRON ROD FOUND  
IRS = 5/8" IRON ROD SET "LB 7838"  
LB = LICENSED BUSINESS NUMBER  
LS = (RLS) or (PLS) REGISTERED OR PROFESSIONAL LAND SURVEYOR  
(M) = MEASURED  
NAVD = NORTH AMERICAN VERTICAL DATUM  
NDF = NAIL & DISK FOUND  
NDS = 1 1/4" NAIL & DISK SET "LB 7838"  
NGVD = NATIONAL GEODETIC VERTICAL DATUM  
No. = NUMBER  
O/H = OVERHEAD  
ORB = OFFICIAL RECORDS BOOK  
O/S = OFFSET  
(P) = PLAT  
PB = PLAT BOOK  
PC = POINT OF CURVATURE  
PCC = POINT OF COMPOUND CURVATURE  
PCP = PERMANENT CONTROL POINT  
PI = POINT OF INTERSECTION  
PLS = PROFESSIONAL LAND SURVEYOR  
POB = POINT OF BEGINNING  
POC = POINT OF COMMENCEMENT  
PRC = POINT OF REVERSE CURVATURE  
PRM = PERMANENT REFERENCE MONUMENT  
PSM = PROFESSIONAL SURVEYOR AND MAPPER  
PT = POINT OF TANGENCY  
PUDE = PUBLIC UTILITY & DRAINAGE EASEMENT  
PUE = PUBLIC UTILITY EASEMENT  
R = RADIUS  
REF = REFERENCE  
RNG = RANGE  
R/W = RIGHT OF WAY  
SEC = SECTION  
SFHA = SPECIAL FLOOD HAZARD AREAS  
TEL = TELEPHONE RISER  
TWP = TOWNSHIP  
TYP = TYPICAL  
UP = UTILITY POLE  
WD = WOOD  
WIT-COR = 5/8" IRON ROD SET WITH CAP "WITNESS LB 7838"  
WM = WATER METER  
XCF = CROSS CUT FOUND

**CERTIFIED TO:** MASSARO CONSTRUCTION - 1811 RIVERVIEW

**NOTES:**  
1. BEARINGS BASED ON N.E. R/W LINE BEING N 33°08'00" W AS PER ASSUMED DATUM (SEE SKETCH)  
2. ELEVATIONS BASED ON NAVD 1988.  
3. FLOOD ZONE "X" AND "AE", MAP No. 12009C0603H COMMUNITY No. 120025, JANUARY 29, 2021. FLOOD ZONE INFORMATION DEPICTED HEREON IS APPROXIMATE. FEMA RETAINS SOLE AUTHORITY REGARDING BOUNDARY AND EXTENT OF SFHA.  
4. HORIZONTAL CLOSURE MEETS OR EXCEEDS THE ACCURACY REQUIREMENTS FOR SUBURBAN LAND AS PER FLORIDA STATUTE 5J-17-6.003  
5. BEARINGS, DISTANCES OR ANGLES SHOWN ARE THE SAME AS PLAT, DEED OR RECORD UNLESS SHOWN OTHERWISE.  
6. NOT VALID WITHOUT THE SIGNATURE AND THE ORIGINAL RAISED SEAL OF A FLORIDA LICENSED SURVEYOR AND MAPPER. ADDITIONS OR DELETIONS TO SURVEY MAPS OR REPORTS BY OTHER THAN THE SIGNING PARTY OR PARTIES IS PROHIBITED WITHOUT WRITTEN CONSENT OF THE SIGNING PARTY.  
7. THE SURVEYOR HAS NOT LOCATED NOR ATTEMPTED TO LOCATE ANY UNDERGROUND UTILITIES, FOUNDATIONS, OR STRUCTURES OTHER THAN THOSE THAT MAY BE SHOWN HEREON.  
8. ONLY BOUNDARY CORNER MONUMENTS AS SHOWN HEREON ARE TO BE USED FOR THE LOCATION AND CONSTRUCTION OF IMPROVEMENTS.  
9. UNLESS OTHERWISE INDICATED THIS SURVEY WAS PREPARED WITHOUT BENEFIT OF A TITLE SEARCH OR ATTORNEY'S TITLE OPINION.

BOUNDARY	DATE: 2/17/22	JOB No. 41881
		FB 21-12-65
		CAMPS/L6B10

Kane Surveying, Inc.  
FLORIDA LICENSED BUSINESS No. LB 7838  
505 DISTRIBUTION DRIVE  
MELBOURNE, FLORIDA 32904  
(321) 676-0427 FAX (321) 984-1448