

CardinalHealth
 5426 Landers Rd.
 Sherwood, AR. 72117
 (12-29-05)

GENERAL NOTES

- PARTITION PLAN GENERAL NOTES:**
1. ALL NEW GYPSUM BOARD PARTITIONS SHALL BE PARTITION TYPE 'A', TAPED AND SANDED SMOOTH TO LEVEL (4) FINISH WITH NO VISIBLE JOINTS. PATCH AND REPAIR SURFACES TO MATCH ADJACENT OR ADJOINING SURFACES WHERE REQUIRED. ALL SURFACES SHALL BE ALIGNED.
 2. PROVIDE METAL EDGES AND CORNER BEADS AT EXPOSED EDGES & CORNERS OF NEW GYPSUM BOARD PARTITIONS.
 3. ANY PLUMBING PIPE, ELECTRICAL CONDUIT, OR OTHER PENETRATIONS THROUGH WALLS OR CABINETS MUST BE DONE NEATLY AND FINISHED W/ ESCUTCHEONS OR CLEANABLE CAULKING.
 4. PATCH/REPAIR ALL GYPSUM BOARD SURFACES AT EXISTING CONSTRUCTION TO BE REUSED. PATCH/REPAIR EXISTING PARTITIONS WHERE BASE HAS BEEN REMOVED BEFORE INSTALLING NEW BASE.
 5. PATCH/REPAIR HOLES IN SLAB WHERE FLOOR MOUNTED DEVICES HAVE BEEN REMOVED. MAINTAIN FIRE RATING OF EXISTING SLAB/METAL DECK CONSTRUCTION.
 6. PROVIDE 2'-0" CAPTURED SIDELIGHTS PER DETAIL 21/A8-1, TYPICAL, UNLESS NOTED OTHERWISE.
 7. PRIOR TO ERECTION OF PARTITION FRAMING, G.C. SHALL PROVIDE CHALK LAYOUTS OF PARTITIONS FOR REVIEW BY ARCHITECT & FURNITURE COORDINATOR. DO NOT PROCEED WITHOUT VERIFYING THAT PRIVATE OFFICE FURNITURE FITS WITHIN DIMENSIONS INDICATED.
 8. TYPICAL: PROVIDE COAT HOOK ON INSIDE OF ALL DOORS FOR PRIVATE OFFICES. SEE HARDWARE SETS A8.1 FOR SPECIFICATION.
 9. PROVIDE ADA-COMPLIANT ACCESSIBLE SIGNAGE AT ALL PERMANENT ROOMS PER TAS SECTION 4.30. SEE DETAIL 22/A9-2.
 10. PROVIDE GLAZING FILM ON SOUTH, EAST AND WEST PERIMETER WINDOWS. SEE A4 SERIES FOR SPECIFICATION.
 11. PROVIDE PARTITION TYPE 'C1' AT ALL EXISTING PERIMETER WALL. SEE 11/A8.1 FOR PARTITION TYPE.
 12. PROVIDE SAFETY GLAZING WITHIN 2'-0" OF DOOR SWING PER IBC 2406.3.

- PARTITION PLAN LEGEND:**
- EXISTING TO REMAIN
 - NEW TYPE 'A' PARTITION
 - NEW NON TYPE 'A' PARTITION
 - NEW MILLWORK
 - KEYNOTE (PLAN SPECIFIC)
 - DOOR TYPE MARK
 - HARDWARE SET MARK
 - WINDOW TYPE MARK

- ELEVATION SHEET NUMBER
- ELEVATION NUMBER
- ROOM TARGET
- ROOM NAME
- ROOM NUMBER
- SECTION KEY
- SHEET NO. - IF NOT NOTED, SECTION ON SAME SHEET
- SECTION NO. - TYP.
- DETAIL KEY/ENLARGED PLAN
- KEY SHEET NO.
- DETAIL/ENLARGED PLAN NO.

- PARTITION PLAN KEY NOTES:**
1. PROVIDE SEALED CONCRETE FLOOR FINISH: SEE A4 SERIES DRAWINGS FOR SPECIFICATION.
 2. PROVIDE 'SMOKE BARRIER' ACOUSTICAL CEILING GRID AND TILES IN STORAGE ROOMS OVER 100 SF. SEE A2 SERIES DRAWINGS FOR SPECIFICATION.
 3. LINE OF DRYWALL SOFFIT ABOVE.
 4. LINE OF DRYWALL HEADER ABOVE.
 5. NOT USED.
 6. PROVIDE ADA-COMPLIANT COAT ROD & SHELF. ADA SECTION TO BE AT WEST END OF CLOSETS W/2'-10" DOORS, MN. SEE DETAIL 25/A8.1
 7. PROVIDE 3/4" THICK FIRE-RATED PLYWOOD ENTIRE LENGTH OF TELECOM ROOM WALL. PAINT P-1. START PLYWOOD ABOVE 18" AFT OUTLETS TO CEILING.
 8. PROVIDE NEW GYP. BG. COLUMN ENCLOSURE AS REQUIRED FOR NEW ELEC. AND DATA CONDUIT. SEE DETAIL 25/A6-1
 9. PROVIDE SURFACE MTD FIRE EXTINGUISHER.
 10. PROVIDE SEMI-RECESSED FIRE EXTINGUISHER AND CABINET. SEE DETAILS 28/A6.1 AND 29/A6.1.
 11. BUILDING FIRE SPRINKLER ROOM.
 12. NEW MODERNFOLD DOOR.
 13. IN-FILL ROUGH OPENING AS REQUIRED WITH CONCRETE BLOCK. NEW BLOCK TO MATCH EXISTING IN FINISH, STYLE AND COLOR.
 14. NOT USED.
 15. PROVIDE NEW ROLLING DOOR SEE DETAIL 18 SHEET A6.1
 16. PROVIDE COPPER WATER LINES FOR ICE MKR AND COFFEE MKR. SEE ME1.
 17. 6X6 BLACK PAINTED ALUMINUM COLUMN.
 18. FILL EXISTING OPENING WITH CONCRETE BLOCK TO MATCH EXISTING.
 19. NOTE: ALL WINDOW OPENINGS SIZE AND DETAILS TO BE VERIFIED BY STRUCTURAL CONTRACTOR PRIOR TO DEMOLITION.
 20. PROVIDE NEW 6" 18 GA METAL STUDS 16" O.C. WITH COLD ROLLED 6" U CHANNELS EVERY 4' FOR LATERAL BRACING.

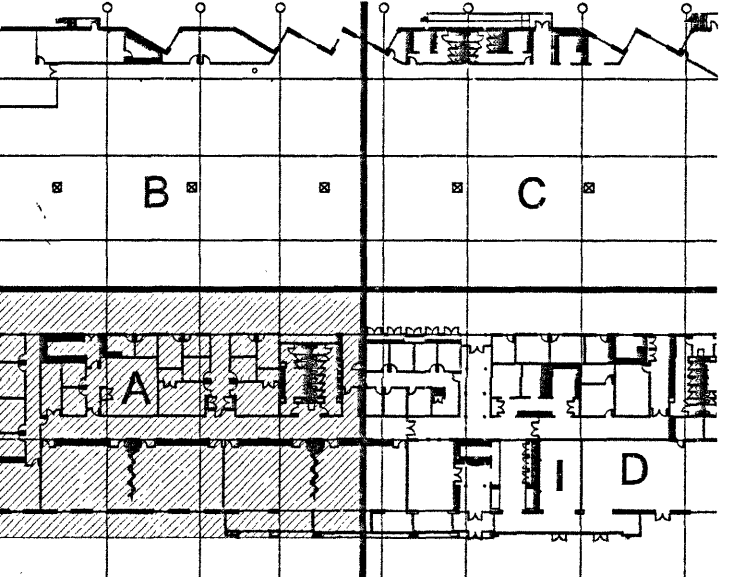

KEY PLAN

△	GENERAL REVISIONS	12-19-05
△	GENERAL REVISIONS	12-06-05
△	GENERAL REVISIONS	12-02-05
△	GENERAL REVISIONS	11/28/05
△	GENERAL DOOR HARDWARE REVISIONS	11/23/05
△	GENERAL DOOR HARDWARE REVISIONS	11/07/05
△	REVISED AS NOTED	10/26/05

ISSUED FOR COORDINATION	11/02/05
ISSUED FOR PRICING	10/23/05
ISSUED FOR PERMIT REVIEW	10/14/05

CLIENT

CardinalHealth
SERVICE CENTER
5426 LANDERS ROAD
SHERWOOD, ARKANSAS

SHEET TITLE

PARTIAL PARTITION PLAN

PROJECT NUMBER	SCALE
05046	1/8" = 1'-0"
SHEET NUMBER	

A1-01a

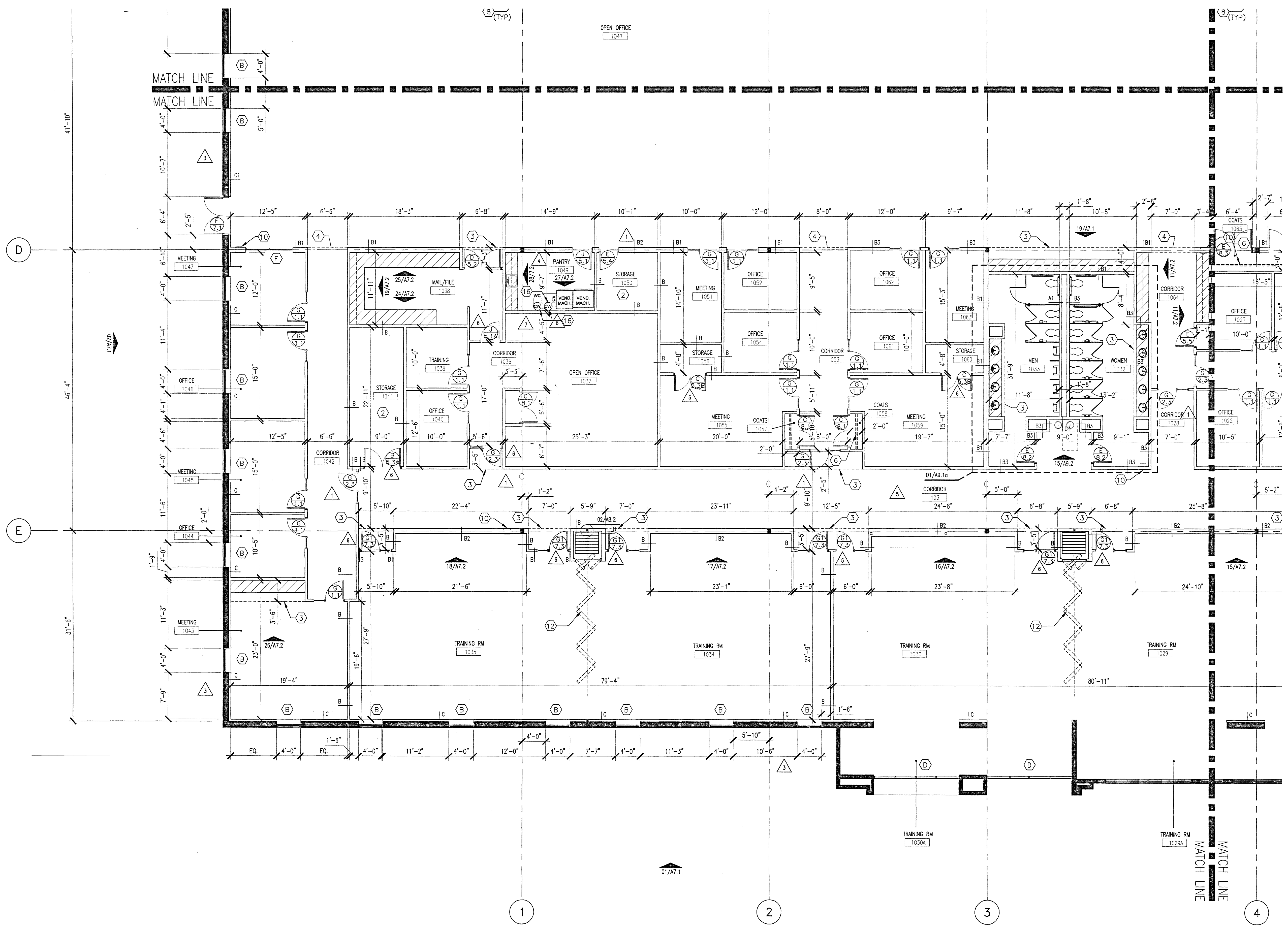
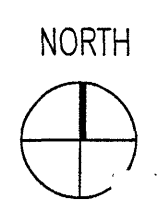

GENERAL NOTES

- PARTITION PLAN GENERAL NOTES:**
1. ALL NEW GYPSUM BOARD PARTITIONS SHALL BE PARTITION TYPE 'A', TAPE AND SANDED SMOOTH TO LEVEL (4) FINISH WITH NO VISIBLE JOINTS. PATCH AND REPAIR SURFACES TO MATCH ADJACENT OR ADJOINING SURFACES WHERE REQUIRED. ALL SURFACES SHALL BE ALIGNED.
 2. PROVIDE METAL EDGES AND CORNER BEADS AT EXPOSED EDGES & CORNERS OF NEW GYPSUM BOARD PARTITIONS.
 3. ANY PLUMBING PIPE, ELECTRICAL CONDUIT, OR OTHER PENETRATIONS THROUGH WALLS OR BETWEEN CABINETS MUST BE DONE NEATLY AND FINISHED W/ ESCUTCHEONS OR CLEANABLE CAULKING.
 4. PATCH/REPAIR ALL GYPSUM BOARD SURFACES AT EXISTING CONSTRUCTION TO BE REUSED. PATCH/REPAIR EXISTING PARTITIONS WHERE BASE HAS BEEN REMOVED BEFORE INSTALLING NEW BASE.
 5. PATCH/REPAIR HOLES IN SLAB WHERE FLOOR MOUNTED DEVICES HAVE BEEN REMOVED. MAINTAIN FIRE RATING OF EXISTING SLAB/METAL DECK CONSTRUCTION.
 6. PROVIDE 2'-0" 'CAPTURED' SIDELIGHTS PER DETAIL 21/AB-1, TYPICAL, UNLESS NOTED OTHERWISE.
 7. PRIOR TO ERECTION OF PARTITION FRAMING, O.C. SHALL PROVIDE CHALK LAYOUTS OF PARTITIONS FOR REVIEW BY ARCHITECT & FURNITURE COORDINATOR. DO NOT PROCEED WITHOUT VERIFYING THAT PRIVATE OFFICE FURNITURE FITS WITHIN DIMENSIONS INDICATED.
 8. TYPICAL PROVIDE COAT HOOK ON INSIDE OF ALL DOORS FOR PRIVATE OFFICES. SEE HARDWARE SETS A8.1 FOR SPECIFICATION.
 9. PROVIDE ADA-COMPLIANT ACCESSIBLE SIGNAGE AT ALL PERMANENT ROOMS PER TAS SECTION 4.30. SEE DETAIL 22/AB-2.
 10. PROVIDE GLAZING FILM ON SOUTH, EAST AND WEST PERIMETER WINDOWS. SEE A4 SERIES FOR SPECIFICATION.
 11. PROVIDE PARTITION TYPE 'C1' AT ALL EXISTING PERIMETER WALL. SEE 11/A6.1 FOR PARTITION TYPE.
 12. PROVIDE SAFETY GLAZING WITHIN 2'-0" OF DOOR SWING PER IBC 2406.3.

- PARTITION PLAN LEGEND:**
- EXISTING TO REMAIN
 - NEW TYPE 'A' PARTITION
 - NEW NON TYPE 'A' PARTITION
 - NEW MILLWORK
 - KEYNOTE (PLAN SPECIFIC)
 - DOOR TYPE MARK
 - HARDWARE SET MARK
 - WINDOW TYPE MARK
 - ELEVATION SHEET NUMBER
ELEVATION NUMBER
 - ROOM TARGET
ROOM NAME
ROOM NUMBER
 - SECTION KEY
SECTION NO. - IF NOT NOTED,
SECTION ON SAME SHEET
SECTION NO. - TYP.
 - DETAIL KEY/ENLARGED PLAN
KEY SHEET NO.
DETAIL/ENLARGED PLAN NO.

PARTITION PLAN KEY NOTES:

1. PROVIDE SEALED CONCRETE FLOOR FINISH. SEE A4 SERIES DRAWINGS FOR SPECIFICATION.
2. PROVIDE 'SMOKE BARRIER' ACOUSTICAL CEILING GRID AND TILES IN STORAGE ROOMS OVER 100 SF. SEE A2 SERIES DRAWINGS FOR SPECIFICATION.
3. LINE OF DRYWALL SOFFIT ABOVE.
4. LINE OF DRYWALL HEADER ABOVE.
5. NOT USED.
6. PROVIDE ADA-COMPLIANT COAT ROD & SHELF. ADA SECTION TO BE AT WEST END OF CLOSETS W/ 2'-10" DOORS. MIN. SEE DETAIL 25/AB-1.
7. PROVIDE 3/4" THICK FIRE-RATED PLYWOOD ENTIRE LENGTH OF TELECOM ROOM WALL. PAINT P-1. START PLYWOOD ABOVE 18" AFF OUTLETS TO CEILING.
8. PROVIDE NEW GYP. BO. COLUMN ENCLOSURE AS REQUIRED FOR NEW ELECT. AND DATA CONDUIT. SEE DETAIL 25/AB-1.
9. PROVIDE SURFACE MTD FIRE EXTINGUISHER.
10. PROVIDE SEMI-RECESSED FIRE EXTINGUISHER AND CABINET. SEE DETAILS 28/AB.1 AND 29/AB.1.
11. BUILDING FIRE SPRINKLER ROOM.
12. NEW MODERNFOLD DOOR.
13. IN-FILL ROUGH OPENING AS REQUIRED WITH CONCRETE BLOCK. NEW BLOCK TO MATCH EXISTING IN FINISH, STYLE AND COLOR.
14. NOT USED.
15. PROVIDE NEW ROLLING DOOR SEE DETAIL 18 SHEET A6.1.
16. PROVIDE COPPER WATER LINES FOR ICE MAKER AND COFFEE MAKER. SEE MEP.
17. 6X6 BLACK PAINTED ALUMINUM COLUMN.
18. FILL EXISTING OPENING WITH CONCRETE BLOCK TO MATCH EXISTING.
19. NOTE: ALL WINDOW OPENINGS SIZE AND DETAILS TO BE VERIFIED BY STRUCTURAL CONTRACTOR PRIOR TO DEMOLITION.
20. PROVIDE NEW 6" 18 GA METAL STUDS 16" O.C. WITH COLD ROLLED 6" U CHANNELS EVERY 4' FOR LATERAL BRACING.

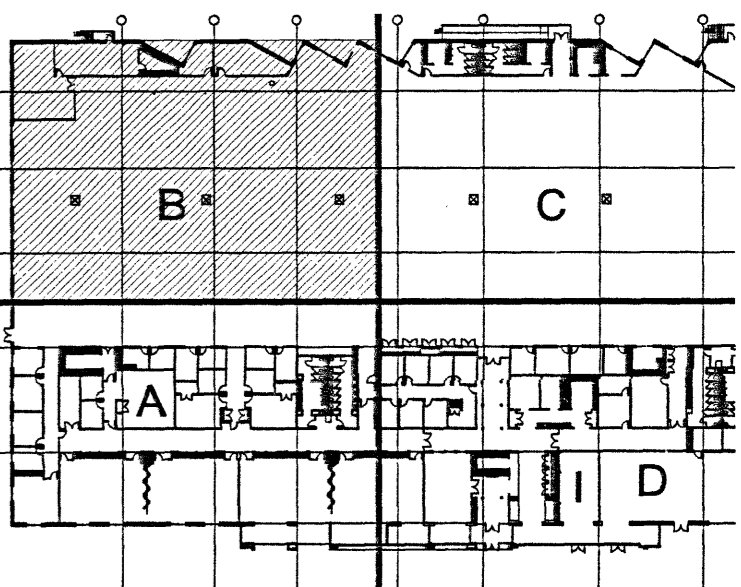

KEY PLAN

△	GENERAL REVISIONS	12-19-05
△	GENERAL REVISIONS	12-06-05
△	GENERAL REVISIONS	12-02-05
△	GENERAL REVISIONS	11/28/05
△	GENERAL DOOR HARDWARE REVISIONS	11/23/05
△	GENERAL DOOR HARDWARE REVISIONS	11/07/05
△	REVISED AS NOTED	10/28/05

ISSUED FOR COORDINATION	11/02/05
ISSUED FOR PRICING	10/23/05
ISSUED FOR PERMIT REVIEW	10/14/05

CLIENT
CardinalHealth
SERVICE CENTER
5426 LANDERS ROAD
SHERWOOD, ARKANSAS

SHEET TITLE

**PARTIAL
PARTITION
PLAN**

PROJECT NUMBER SCALE

05046 1/8" = 1'-0"

SHEET NUMBER

A1-01b

NORTH

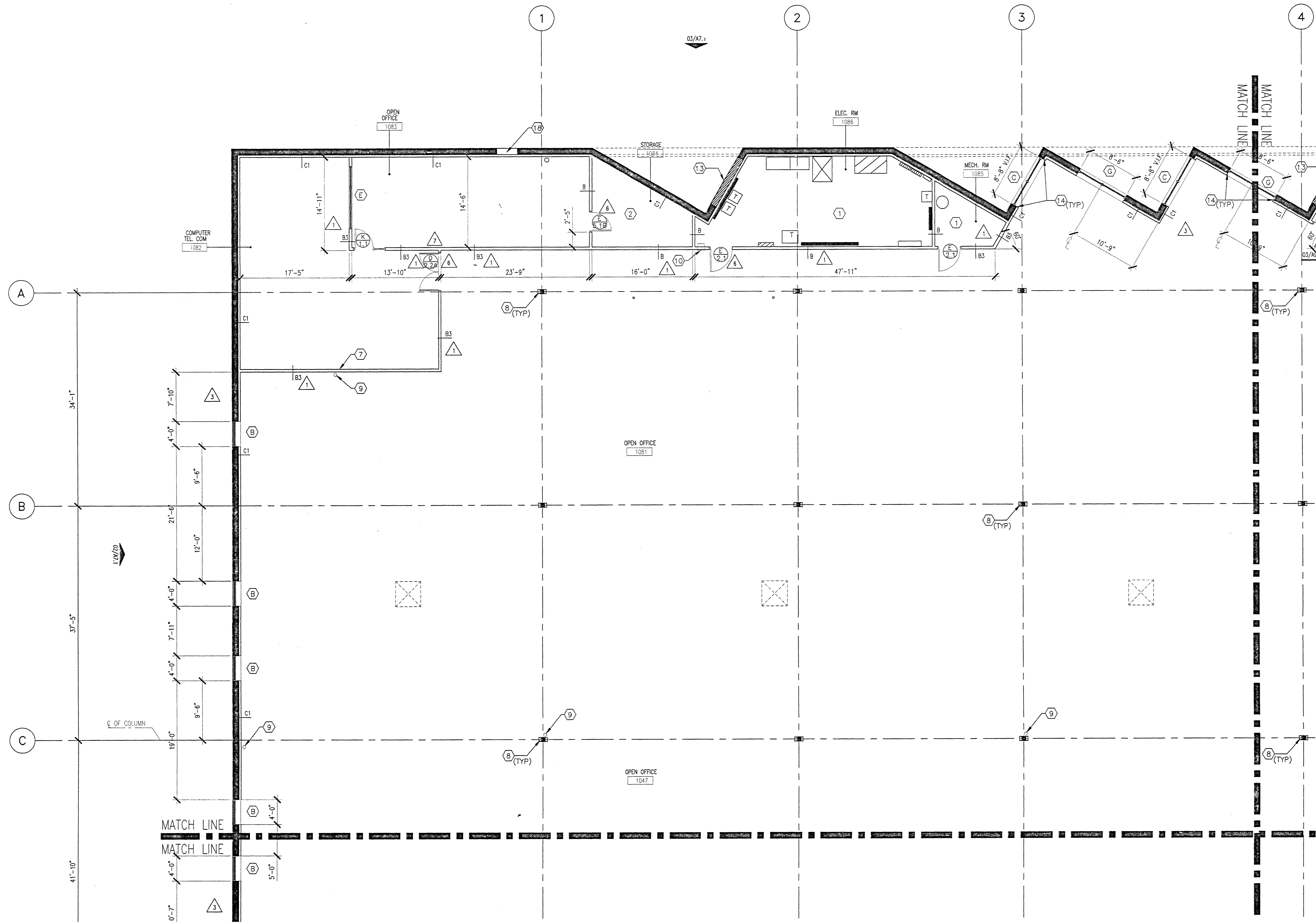
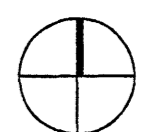

GENERAL NOTES

PARTITION PLAN KEY NOTES:

1. PROVIDE SEALED CONCRETE FLOOR FINISH: SEE A4 SERIES DRAWINGS FOR SPECIFICATION.
2. PROVIDE 'SMOKE BARRIER' ACOUSTICAL CEILING GRID AND TILES IN STORAGE ROOMS OVER 100 SF. SEE A2 SERIES DRAWINGS FOR SPECIFICATION.
3. LINE OF DRYWALL SOFFIT ABOVE.
4. LINE OF DRYWALL HEADER ABOVE.
5. NOT USED.
6. PROVIDE ADA-COMPLIANT COAT ROD & SHELF, ADA SECTION TO BE AT WEST END OF CLOSETS W/2'-10" DOORS, MIN. SEE DETAIL 25/A8.1
7. PROVIDE 3/4" THICK FIRE-RATED PLYWOOD ENTIRE LENGTH OF TELECOM ROOM WALL. PAINT P-1. START PLYWOOD ABOVE 18" AFF OUTLETS TO CEILING.
8. PROVIDE NEW GYP. BD. COLUMN ENCLOSURE AS REQUIRED FOR NEW ELECT. AND DATA CONDUIT. SEE DETAIL 25/A8-1
9. PROVIDE SURFACE MTD FIRE EXTINGUISHER.
10. PROVIDE SEMI-RECESSED FIRE EXTINGUISHER AND CABINET. SEE DETAILS 38/A6.1 AND 29/A6.1.
11. BUILDING FIRE SPRINKLER ROOM.
12. NEW MODERNFOLD DOOR.
13. IN-FILL ROUGH OPENING AS REQUIRED WITH CONCRETE BLOCK. NEW BLOCK TO MATCH EXISTING IN FINISH, STYLE AND COLOR.
14. NOT USED.
15. PROVIDE NEW ROLLING DOOR SEE DETAIL 18 SHEET A6.1
16. PROVIDE COPPER WATER LINES FOR ICE MKR AND COFFEE MKR. SEE MEP.
17. 6X6 BLACK PAINTED ALUMINUM COLUMN.
18. FILL EXISTING OPENING WITH CONCRETE BLOCK TO MATCH EXISTING.
19. NOTE: ALL WINDOW OPENINGS SIZE AND DETAILS TO BE VERIFIED BY STRUCTURAL CONTRACTOR PRIOR TO DEMOLITION.
20. PROVIDE NEW 6" 18 GA METAL STUDS 16" O.C. WITH GOLD ROLLED 6" U CHANNELS EVERY 4' FOR LATERAL BRACING.

PARTITION PLAN GENERAL NOTES:

1. ALL NEW GYPSUM BOARD PARTITIONS SHALL BE PARTITION TYPE 'A', TAPED AND SANDED SMOOTH TO LEVEL. (4) FINISH WITH NO VISIBLE JOINTS. PATCH AND REPAIR SURFACES TO MATCH ADJACENT OR ADJOINING SURFACES WHERE REQUIRED. ALL SURFACES SHALL BE ALIGNED.
2. PROVIDE METAL EDGES AND CORNER BEADS AT EXPOSED EDGES & CORNERS OF NEW GYPSUM BOARD PARTITIONS.
3. ANY PLUMBING PIPE, ELECTRICAL CONDUIT, OR OTHER PENETRATIONS THROUGH WALLS OR BETWEEN CABINETS MUST BE DONE NEATLY AND FINISHED W/ ESCUTCHEONS OR CLEANABLE CAULKING.
4. PATCH/REPAIR ALL GYPSUM BOARD SURFACES AT EXISTING CONSTRUCTION TO BE REUSED. PATCH/REPAIR EXISTING PARTITIONS WHERE BASE HAS BEEN REMOVED BEFORE INSTALLING NEW BASE.
5. PATCH/REPAIR HOLES IN SLAB WHERE FLOOR MOUNTED DEVICES HAVE BEEN REMOVED. MAINTAIN FIRE RATING OF EXISTING SLAB/METAL DECK CONSTRUCTION.
6. PROVIDE 2'-0" 'CAPTURED' SIDELIGHTS PER DETAIL 21/A8-1, TYPICAL, UNLESS NOTED OTHERWISE.
7. PRIOR TO ERECTION OF PARTITION FRAMING, G.C. SHALL PROVIDE CHALK LAYOUTS OF PARTITIONS FOR REVIEW BY ARCHITECT & FURNITURE COORDINATOR. DO NOT PROCEED WITHOUT VERIFYING THAT PRIVATE OFFICE FURNITURE FITS WITHIN DIMENSIONS INDICATED.
8. TYPICAL PROVIDE COAT HOOK ON INSIDE OF ALL DOORS FOR PRIVATE OFFICES. SEE HARDWARE SETS A6.1 FOR SPECIFICATION.
9. PROVIDE ADA-COMPLIANT ACCESSIBLE SIGNAGE AT ALL PERMANENT ROOMS PER TAS SECTION 4.30. SEE DETAIL 22/A9-2.
10. PROVIDE GLAZING FILM ON SOUTH, EAST AND WEST PERIMETER WINDOWS. SEE A4 SERIES FOR SPECIFICATION.
11. PROVIDE PARTITION TYPE 'C1' AT ALL EXISTING PERIMETER WALL. SEE 11/A6.1 FOR PARTITION TYPE.
12. PROVIDE SAFETY GLAZING WITHIN 2'-0" OF DOOR SWING PER IBC 2408.3.

PARTITION PLAN LEGEND:

- EXISTING TO REMAIN
- NEW TYPE 'A' PARTITION
- NEW NON TYPE 'A' PARTITION
- NEW MILLWORK
- KEYNOTE (PLAN SPECIFIC)
- DOOR TYPE MARK
- HARDWARE SET MARK
- WINDOW TYPE MARK
- ELEVATION SHEET NUMBER
- ELEVATION NUMBER
- ROOM TARGET
- ROOM NAME
- ROOM NUMBER
- SECTION KEY
- SHEET NO. - IF NOT NOTED, SECTION ON SAME SHEET
- SECTION NO. - TYP.
- DETAIL KEY/ENLARGED PLAN
- KEY SHEET NO.
- DETAIL/ENLARGED PLAN NO.

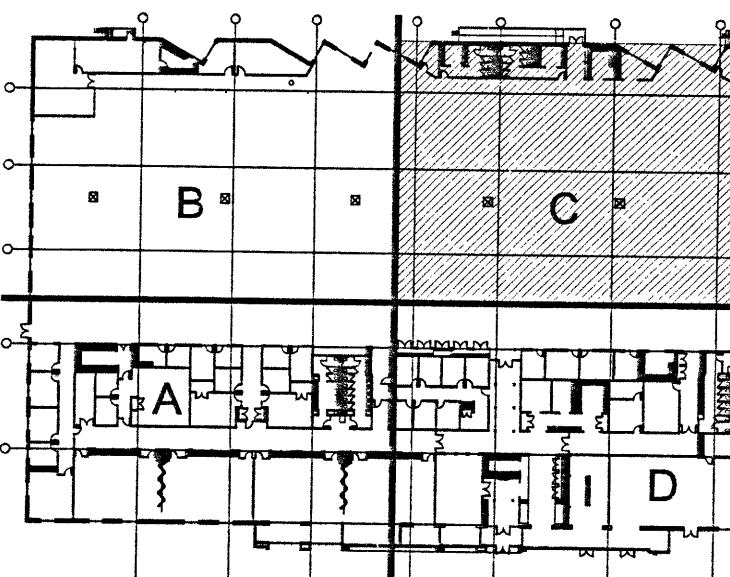

KEY PLAN

△	GENERAL REVISIONS	12-19-05
△	GENERAL REVISIONS	12-06-05
△	GENERAL REVISIONS	12-02-05
△	GENERAL REVISIONS	11/28/05
△	GENERAL DOOR HARDWARE REVISIONS	11/23/05
△	GENERAL DOOR HARDWARE REVISIONS	11/07/05
△	REVISED AS NOTED	10/26/05

ISSUED FOR COORDINATION	11/02/05
ISSUED FOR PRICING	10/23/05
ISSUED FOR PERMIT REVIEW	10/14/05

CLIENT
CardinalHealth
SERVICE CENTER
5426 LANDERS ROAD
SHERWOOD, ARKANSAS

SHEET TITLE

PARTIAL
PARTITION
PLAN

PROJECT NUMBER 05046
SHEET NUMBER
SCALE 1/8" = 1'-0"

A1-01c

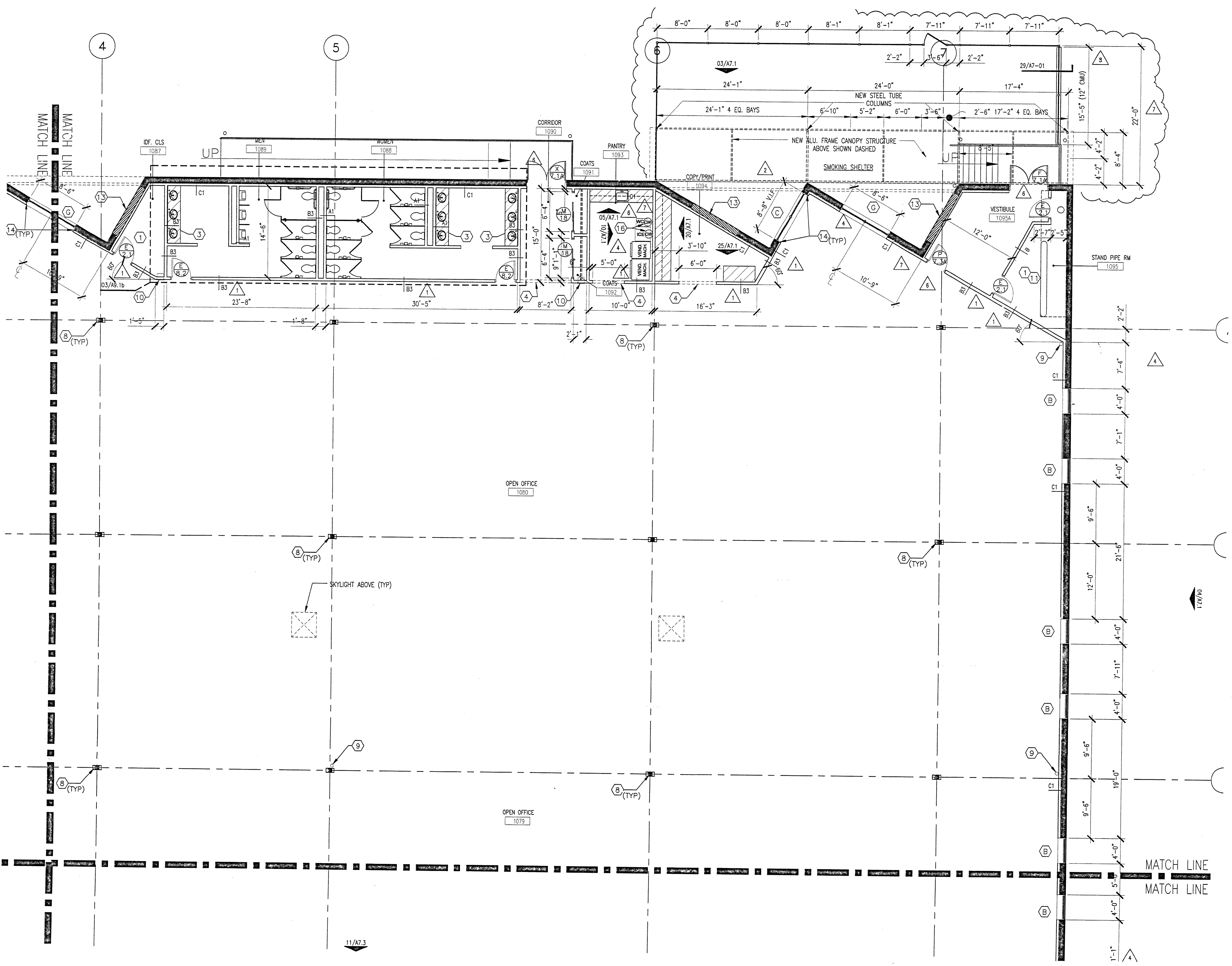
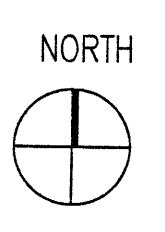

PARTITION PLAN KEY NOTES:

1. PROVIDE SEALED CONCRETE FLOOR FINISH SEE A4 SERIES DRAWINGS FOR SPECIFICATION.
2. PROVIDE "SMOKE BARRIER" ACOUSTICAL CEILING GRID AND TILES IN STORAGE ROOMS OVER 100 SF. SEE A2 SERIES DRAWINGS FOR SPECIFICATION.
3. LINE OF DRYWALL SOFFIT ABOVE.
4. LINE OF DRYWALL HEADER ABOVE.
5. NOT USED.
6. PROVIDE ADA-COMPLIANT COAT ROD & SHELF. ADA SECTION TO BE AT WEST END OF CLOSETS W/2'-10" DOORS. MIN. SEE DETAIL 25/A8.1
7. PROVIDE 3/4" THICK FIRE-RATED PLYWOOD ENTIRE LENGTH OF TELECOM ROOM WALL PAINT P-1. START PLYWOOD ABOVE 18" AFF OUTLETS TO CEILING.
8. PROVIDE NEW GYP. BD. COLUMN ENCLOSURE AS REQUIRED FOR NEW ELECT. AND DATA CONDUIT. SEE DETAIL 25/A6-1
9. PROVIDE SURFACE MTD FIRE EXTINGUISHER.
10. PROVIDE SEMI-RECESSED FIRE EXTINGUISHER AND CABINET. SEE DETAILS 28/A6.1 AND 29/A6.1.
11. BUILDING FIRE SPRINKLER ROOM.
12. NEW MODERNFOLD DOOR.
13. IN-FILL ROUGH OPENING AS REQUIRED WITH CONCRETE BLOCK. NEW BLOCK TO MATCH EXISTING IN FINISH, STYLE AND COLOR.
14. NOT USED.
15. PROVIDE NEW ROLLING DOOR SEE DETAIL 18 SHEET A6.1
16. PROVIDE COPPER WATER LINES FOR ICE MKR AND COFFEE MKR. SEE MEP.
17. 6X6 BLACK PAINTED ALUMINUM COLUMN.
18. FILL EXISTING OPENING WITH CONCRETE BLOCK TO MATCH EXISTING.
19. NOTE:
ALL WINDOW OPENINGS SIZE AND DETAILS TO BE VERIFIED BY STRUCTURAL CONTRACTOR PRIOR TO DEMOLITION.
20. PROVIDE NEW 6" 18 GA METAL STUDS 16" O.C. WITH COLD ROLLED 6" U CHANNELS EVERY 4' FOR LATERAL BRACING.

PARTITION PLAN GENERAL NOTES:

1. ALL NEW GYPSUM BOARD PARTITIONS SHALL BE PARTITION TYPE "A", TAPED AND SANDED SMOOTH TO LEVEL. (4) FINISH WITH NO VISIBLE JOINTS. PATCH AND REPAIR SURFACES TO MATCH ADJACENT OR ADJOINING SURFACES WHERE REQUIRED. ALL SURFACES SHALL BE ALIGNED.
2. PROVIDE METAL EDGES AND CORNER BEADS AT EXPOSED EDGES & CORNERS OF NEW GYPSUM BOARD PARTITIONS.
3. ANY PLUMBING PIPE, ELECTRICAL CONDUIT, OR OTHER PENETRATIONS THROUGH WALLS OR BETWEEN CABINETS MUST BE DONE NEATLY AND FINISHED W/ ESCUTCHEONS OR CLEANABLE CALULATING.
4. PATCH/REPAIR ALL GYPSUM BOARD SURFACES AT EXISTING CONSTRUCTION TO BE REUSED. PATCH/REPAIR EXISTING PARTITIONS WHERE BASE HAS BEEN REMOVED BEFORE INSTALLING NEW BASE.
5. PATCH/REPAIR HOLES IN SLAB WHERE FLOOR MOUNTED DEVICES HAVE BEEN REMOVED. MAINTAIN FIRE RATING OF EXISTING SLAB/METAL DECK CONSTRUCTION.
6. PROVIDE 2'-0" "CAPTURED" SIDELIGHTS PER DETAIL 21/A8-1, TYPICAL, UNLESS NOTED OTHERWISE.
7. PRIOR TO ERECTION OF PARTITION FRAMING, G.C. SHALL PROVIDE CHALK LAYOUTS OF PARTITIONS FOR REVIEW BY ARCHITECT & FURNITURE COORDINATOR. DO NOT PROCEED WITHOUT VERIFYING THAT PRIVATE OFFICE FURNITURE FITS WITHIN DIMENSIONS INDICATED.
8. TYPICAL: PROVIDE COAT HOOK ON INSIDE OF ALL DOORS FOR PRIVATE OFFICES. SEE HARDWARE SETS A8.1 FOR SPECIFICATION.
9. PROVIDE ADA-COMPLIANT ACCESSIBLE SIGNAGE AT ALL PERMANENT ROOMS PER TAS SECTION 4.30. SEE DETAIL 22/A9-2.
10. PROVIDE GLAZING FILM ON SOUTH, EAST AND WEST PERIMETER WINDOWS. SEE A4 SERIES FOR SPECIFICATION.
11. PROVIDE PARTITION TYPE "C1" AT ALL EXISTING PERIMETER WALL. SEE 11/A8.1 FOR PARTITION TYPE.
12. PROVIDE SAFETY GLAZING WITHIN 2'-0" OF DOOR SWING PER BC 2463.3.

PARTITION PLAN LEGEND:

- EXISTING TO REMAIN
- NEW TYPE "A" PARTITION
- NEW NON TYPE "A" PARTITION
- NEW MILLWORK
- KEYNOTE (PLAN SPECIFIC)
- DOOR TYPE MARK
- HARDWARE SET MARK
- WINDOW TYPE MARK
- ELEVATION SHEET NUMBER
- ELEVATION NUMBER
- ROOM TARGET
- ROOM NAME
- ROOM NUMBER
- SECTION KEY
- SHEET NO. - IF NOT NOTED, SECTION ON SAME SHEET
- SECTION NO. - TYP.
- DETAIL KEY/ENLARGED PLAN
- KEY SHEET NO.
- DETAIL/ENLARGED PLAN NO.

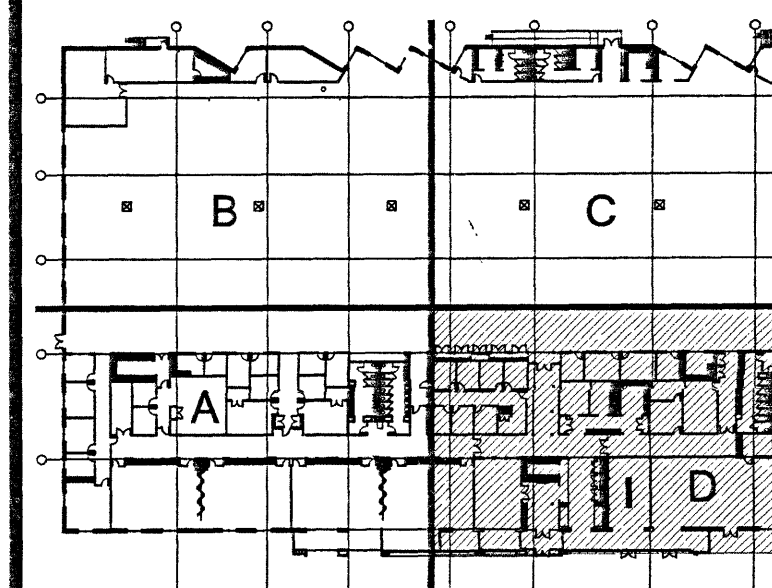
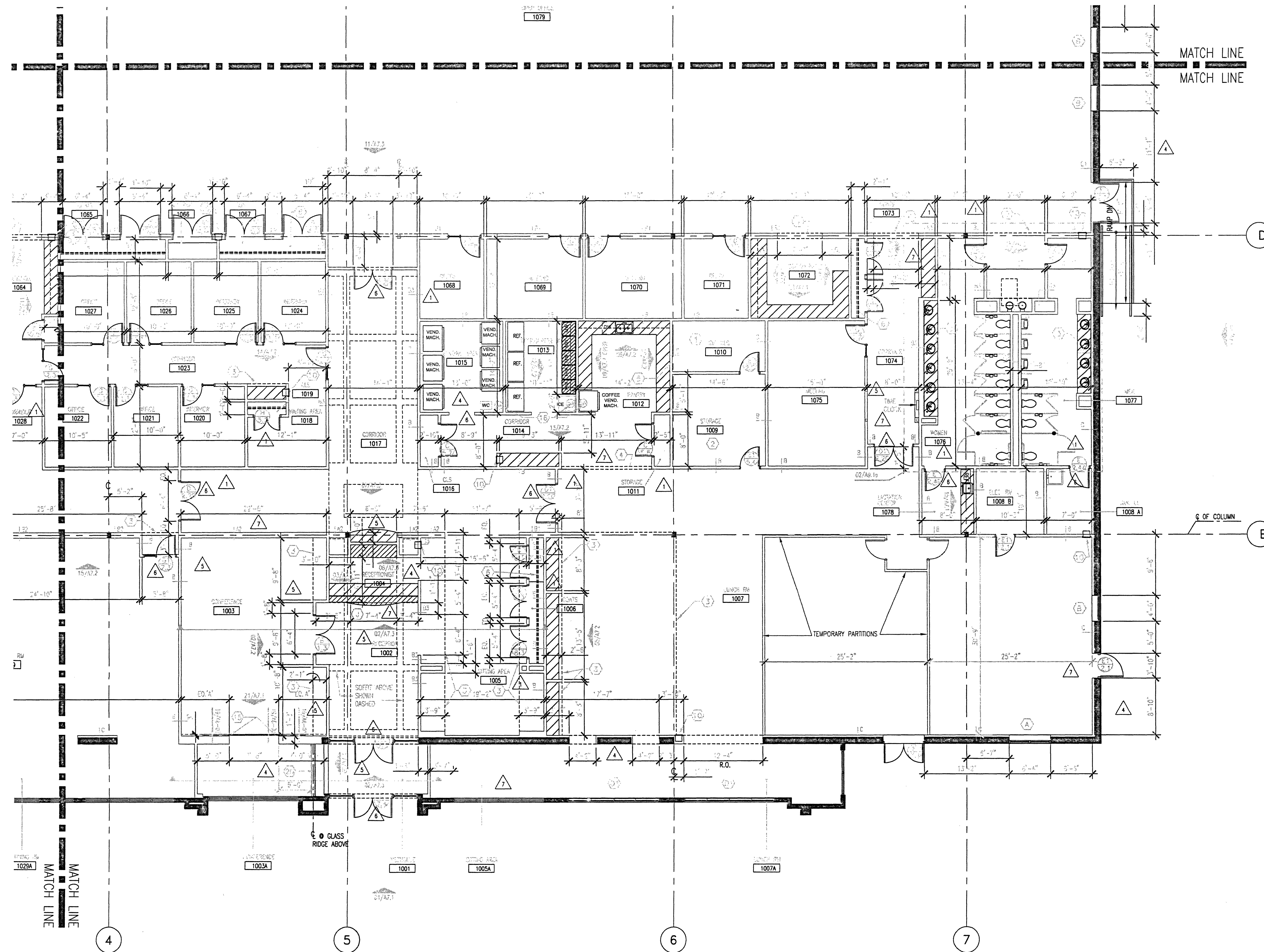

KEY PLAN

REVISION	DATE
△ GENERAL REVISIONS	01-03-06
△ GENERAL REVISIONS	12-19-05
△ GENERAL REVISIONS	12-06-05
△ GENERAL REVISIONS	12-02-05
△ GENERAL REVISIONS	11/28/05
△ GENERAL REVISIONS	11/23/05
△ GENERAL REVISIONS	11/07/05
△ REVISED AS NOTED	10/26/05

ISSUED FOR COORDINATION	11/02/05
ISSUED FOR PRICING	10/23/05
ISSUED FOR PERMIT REVIEW	10/14/05

CLIENT

CardinalHealth
SERVICE CENTER
5426 LANDERS ROAD
SHERWOOD, ARKANSAS

PARTIAL PARTITION PLAN

PROJECT NUMBER	SCALE
05046	1/8" = 1'-0"

SHEET NUMBER **A1-01d**

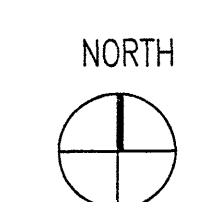

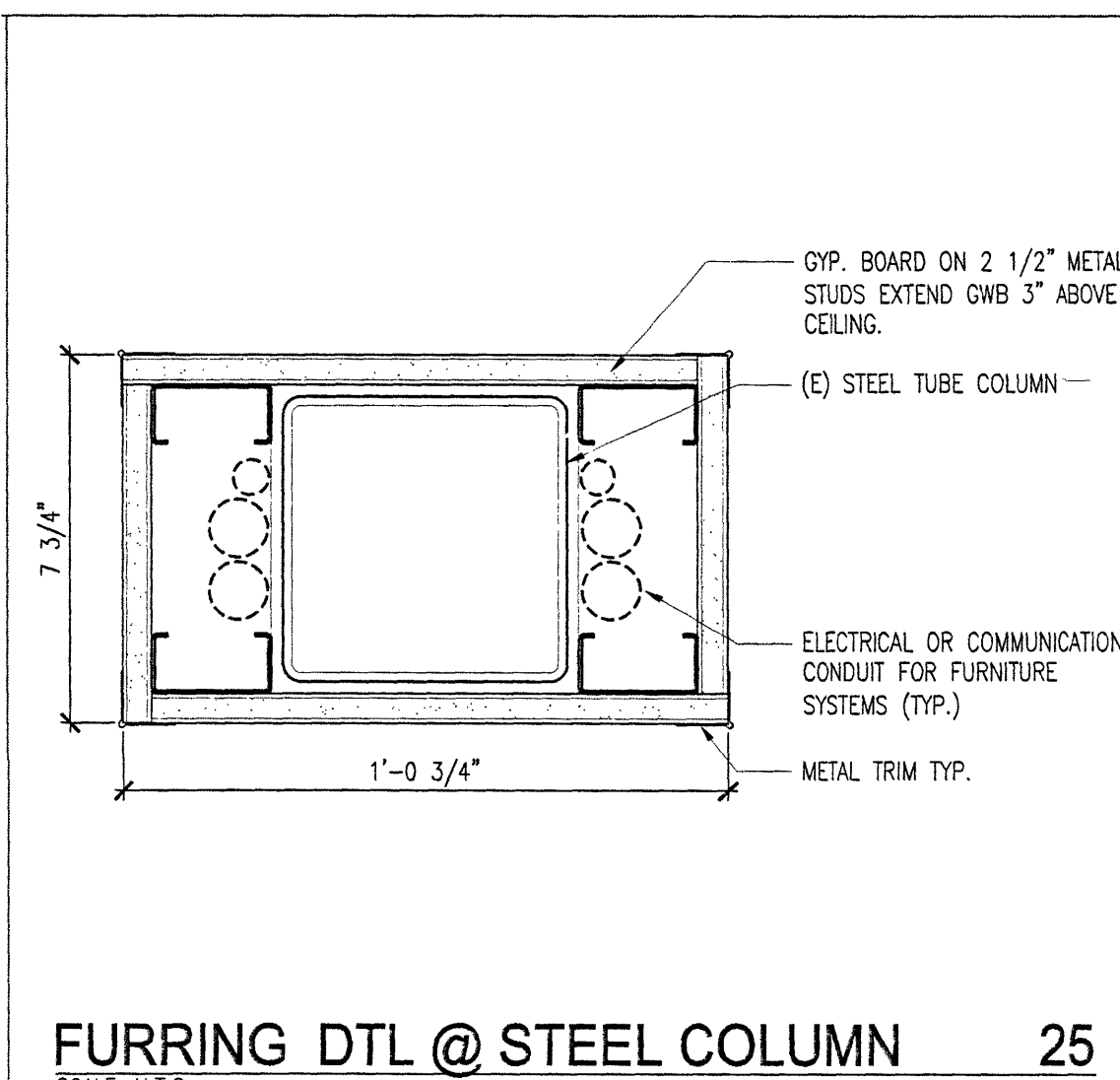

FURRING DTL @ STEEL COLUMN 25
SCALE: N.T.S.

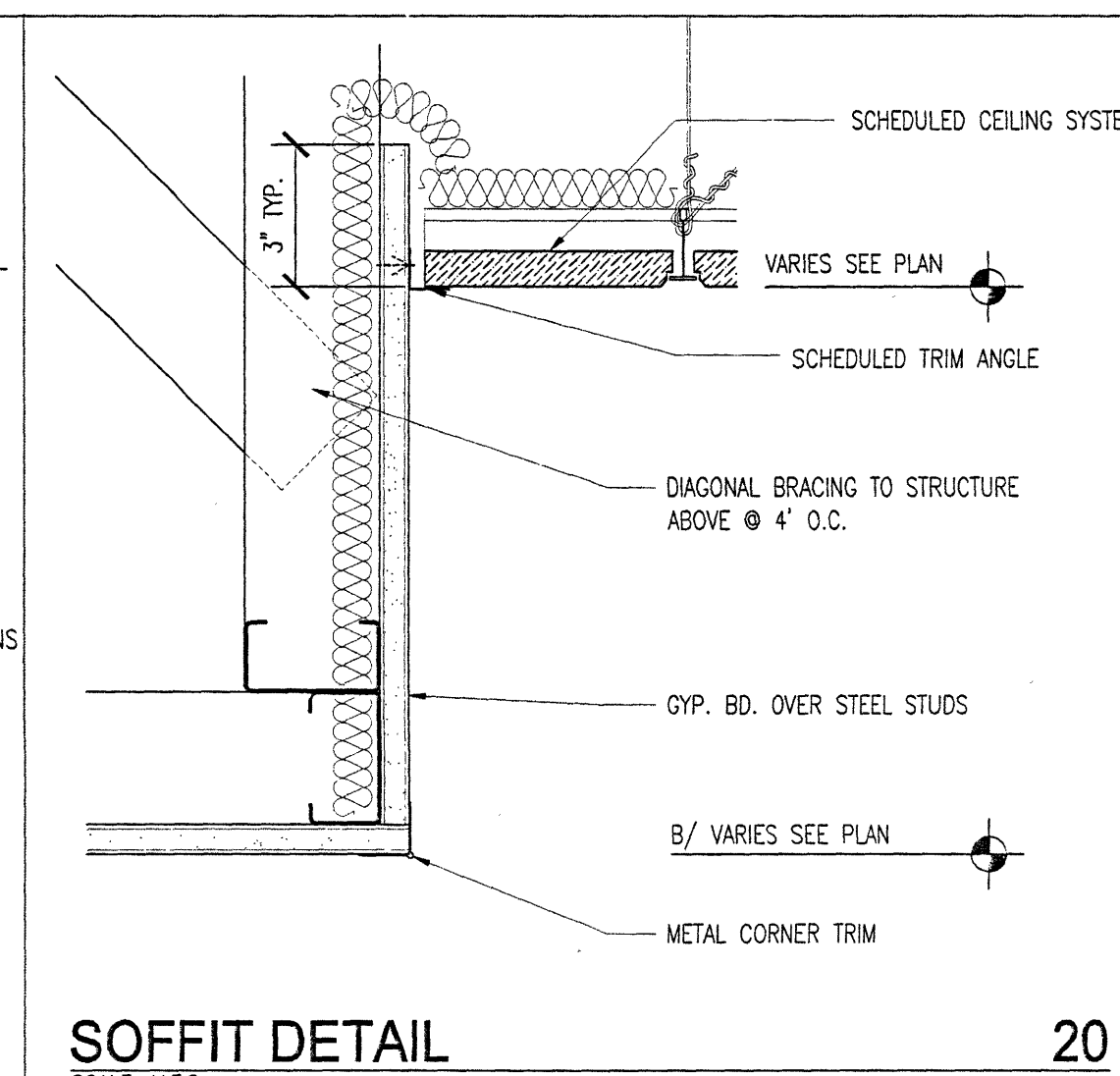

SOFFIT DETAIL 20
SCALE: N.T.S.

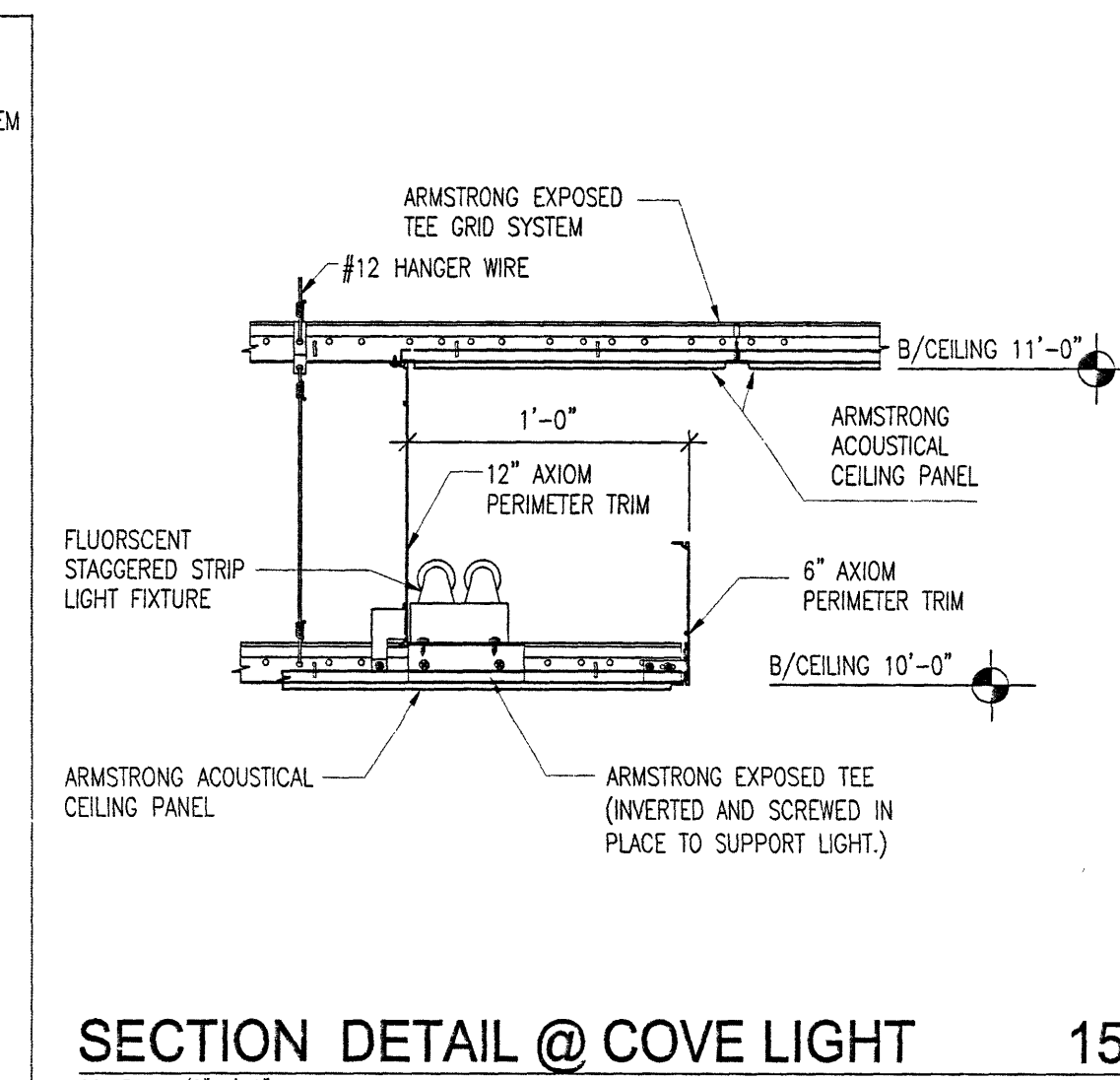

SECTION DETAIL @ COVE LIGHT 15
SCALE: 1/2\"/>

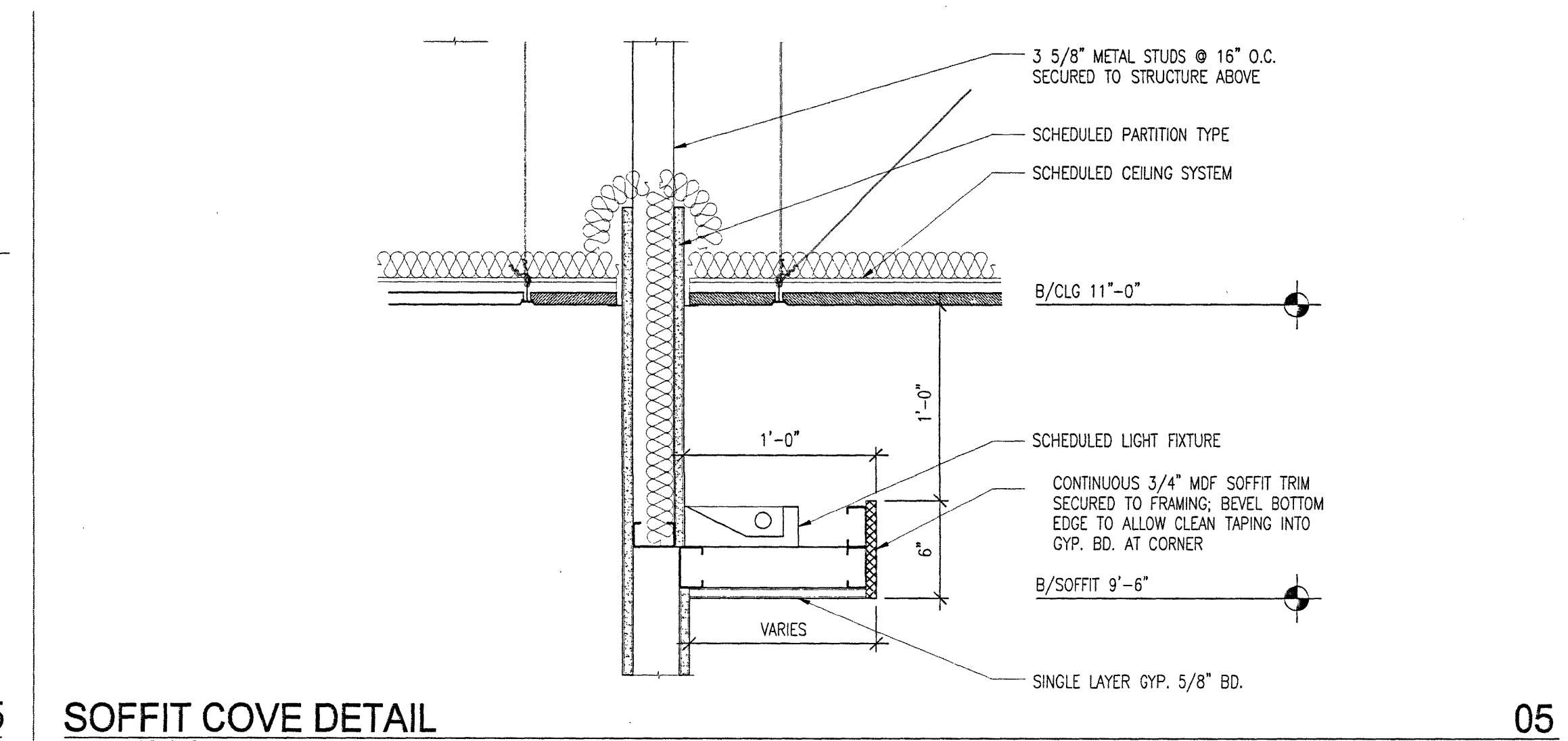

SOFFIT COVE DETAIL 05
SCALE: 1/2\"/>

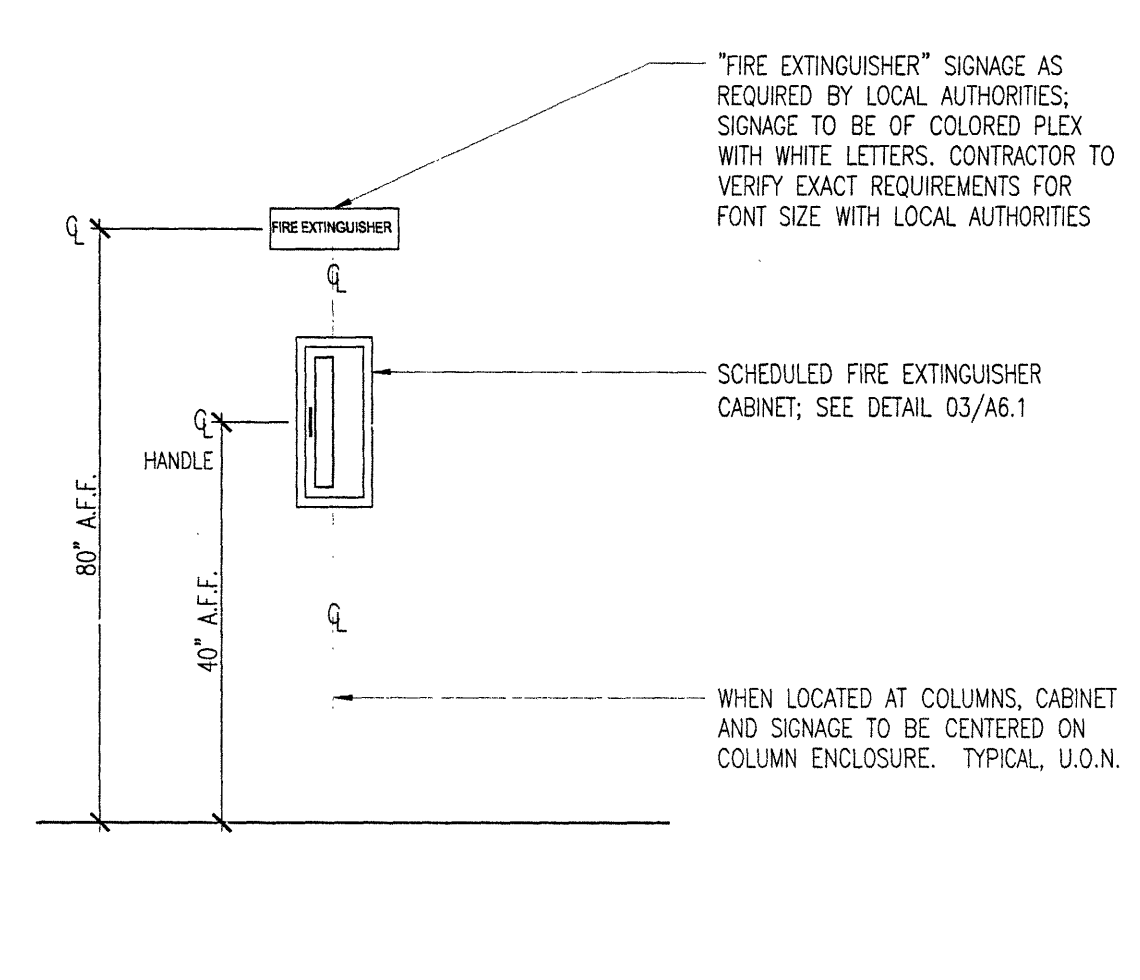

ELEV. @ FEC 29
SCALE: 3/4\"/>

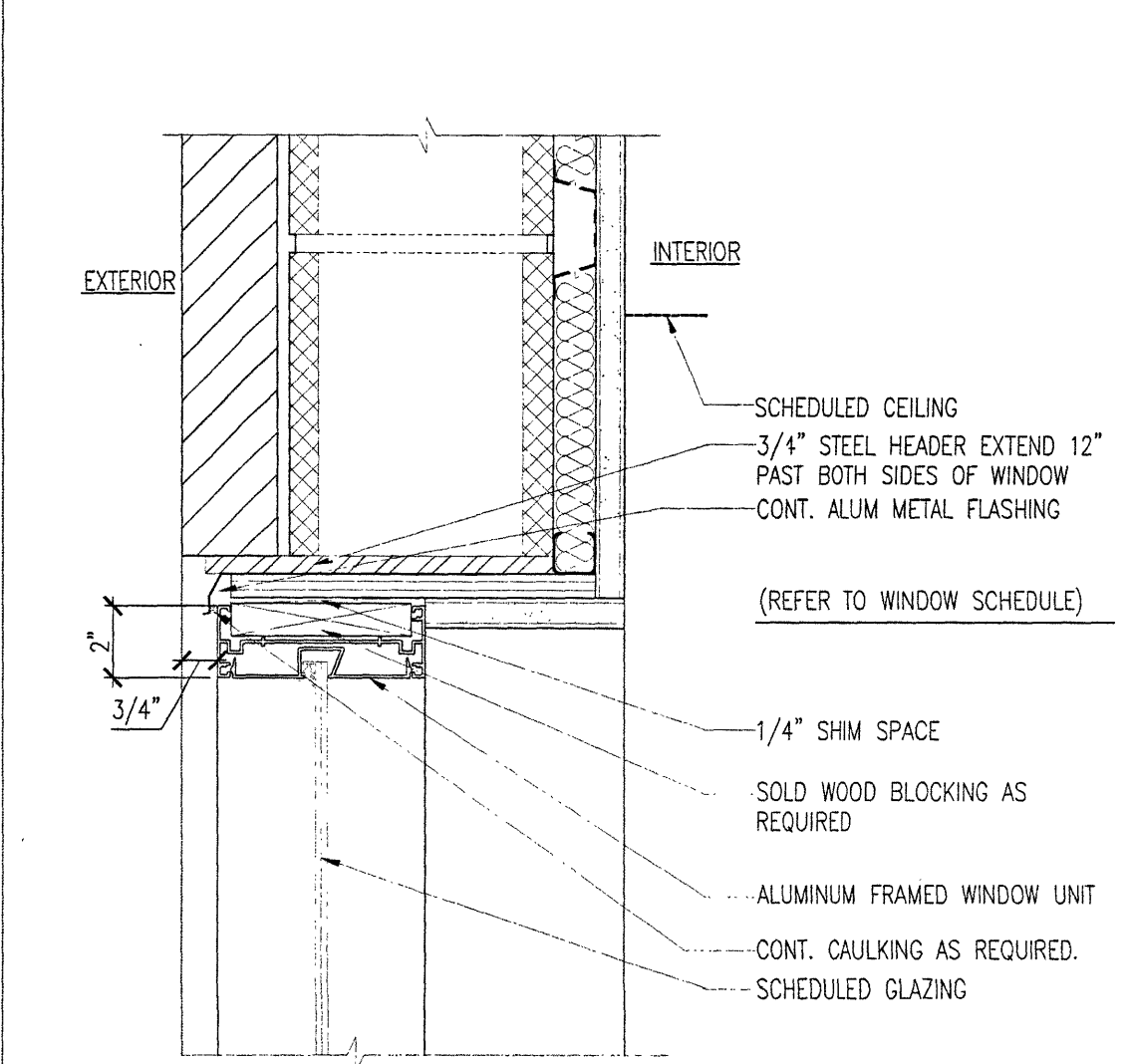

SECTION @ WINDOW FRAME 23
SCALE: N.T.S.

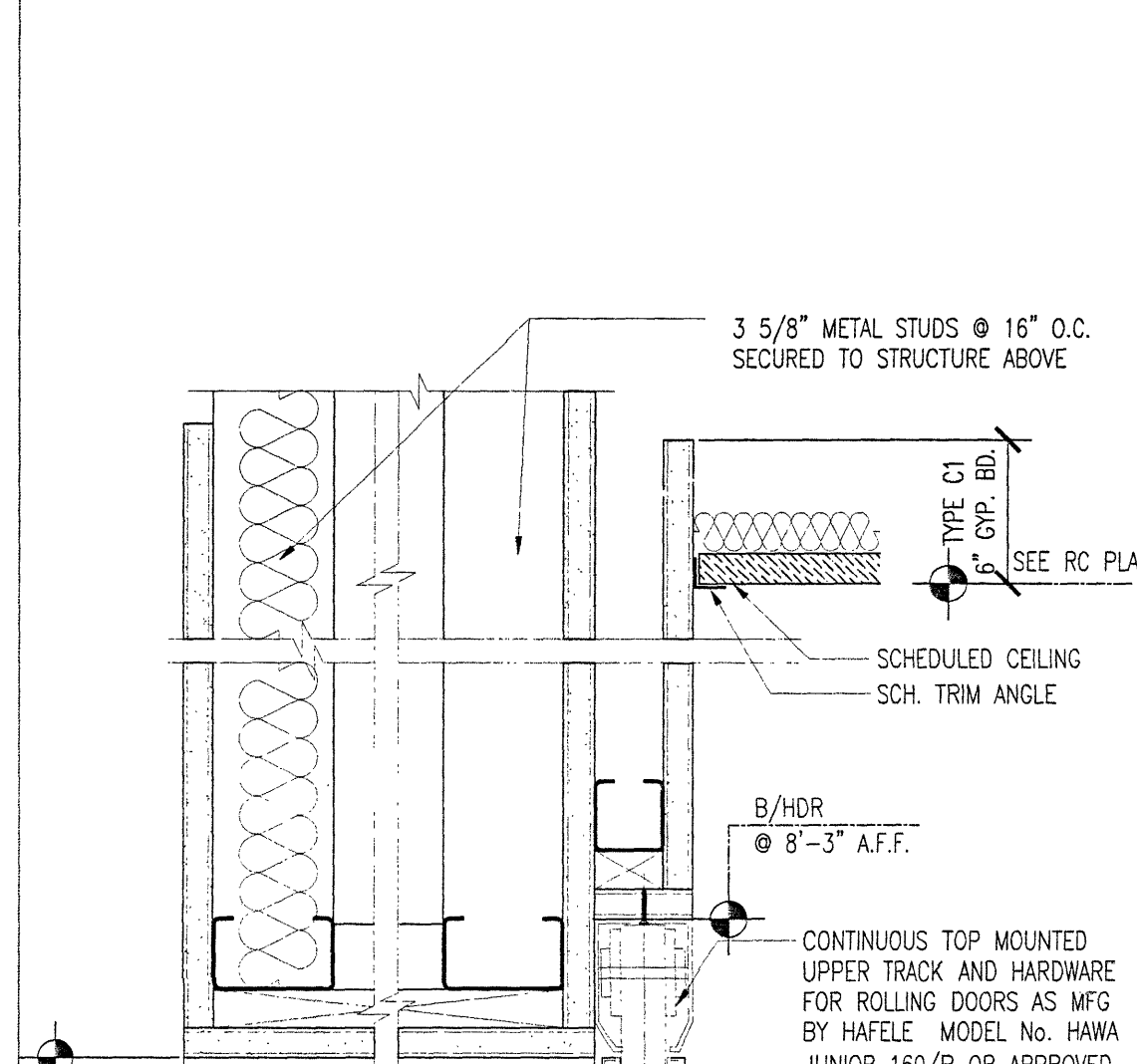

DETAIL 18
SCALE: 3\"/>

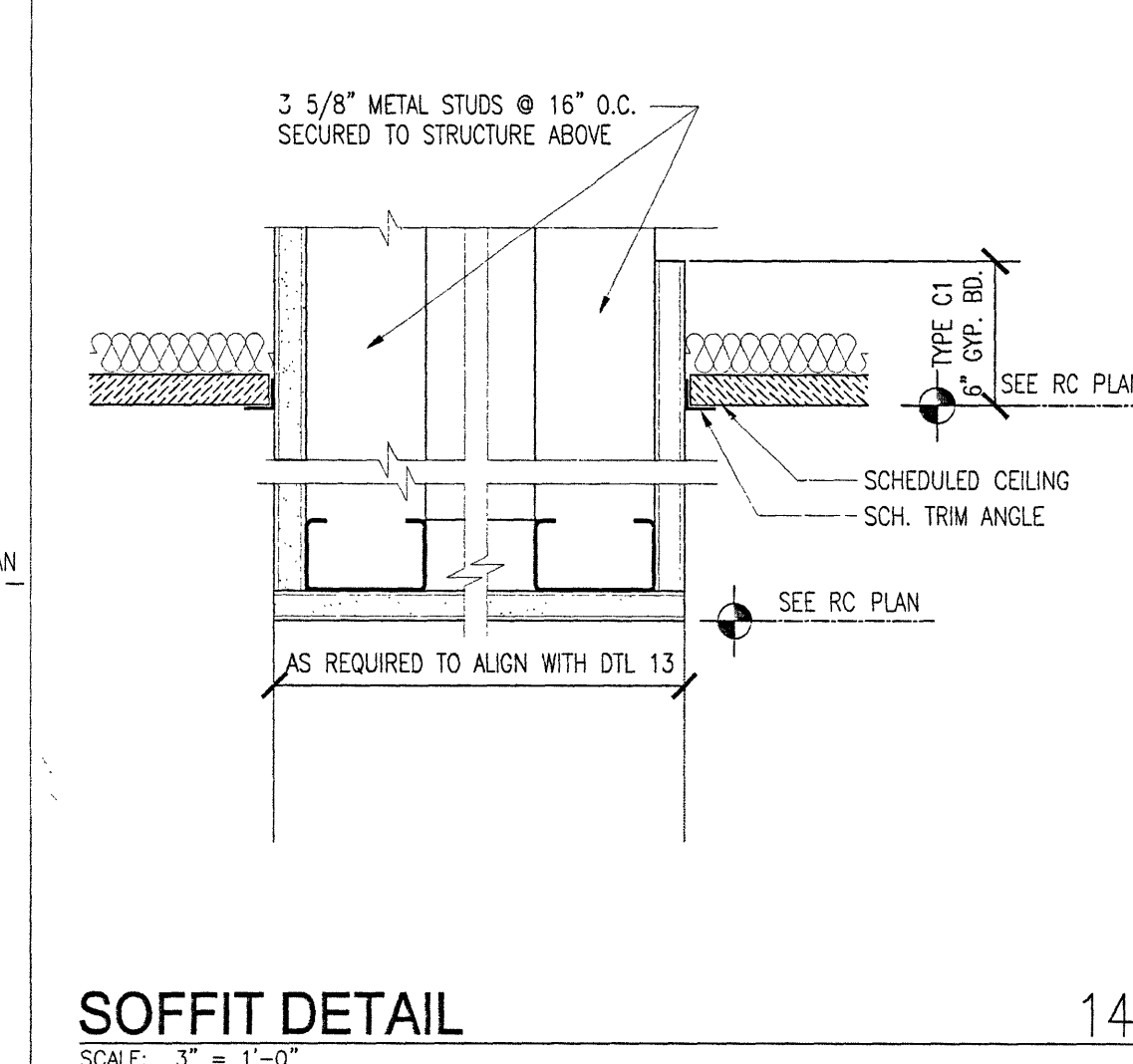

SOFFIT DETAIL 14
SCALE: 3\"/>

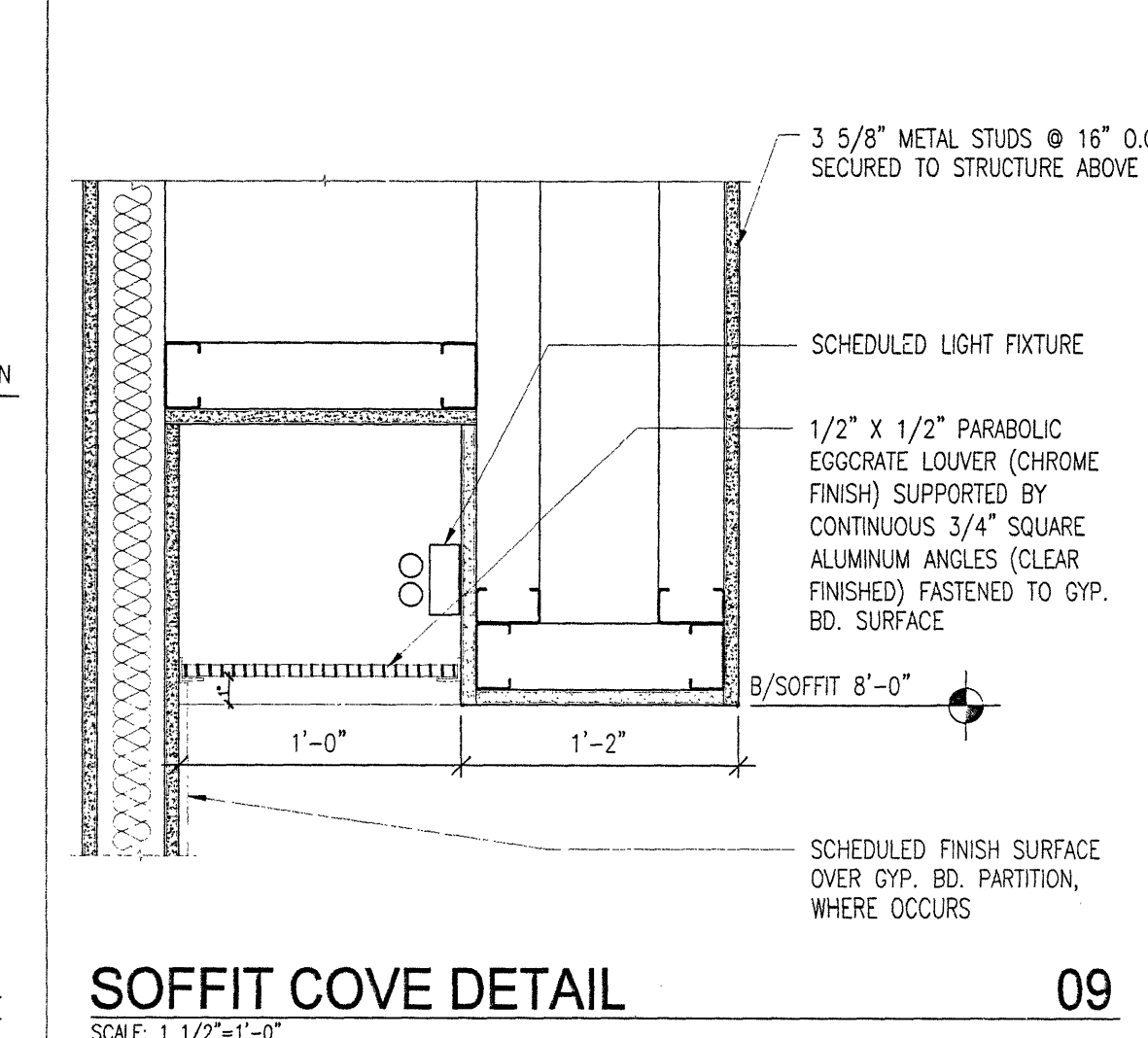

SOFFIT COVE DETAIL 09
SCALE: 1/2\"/>

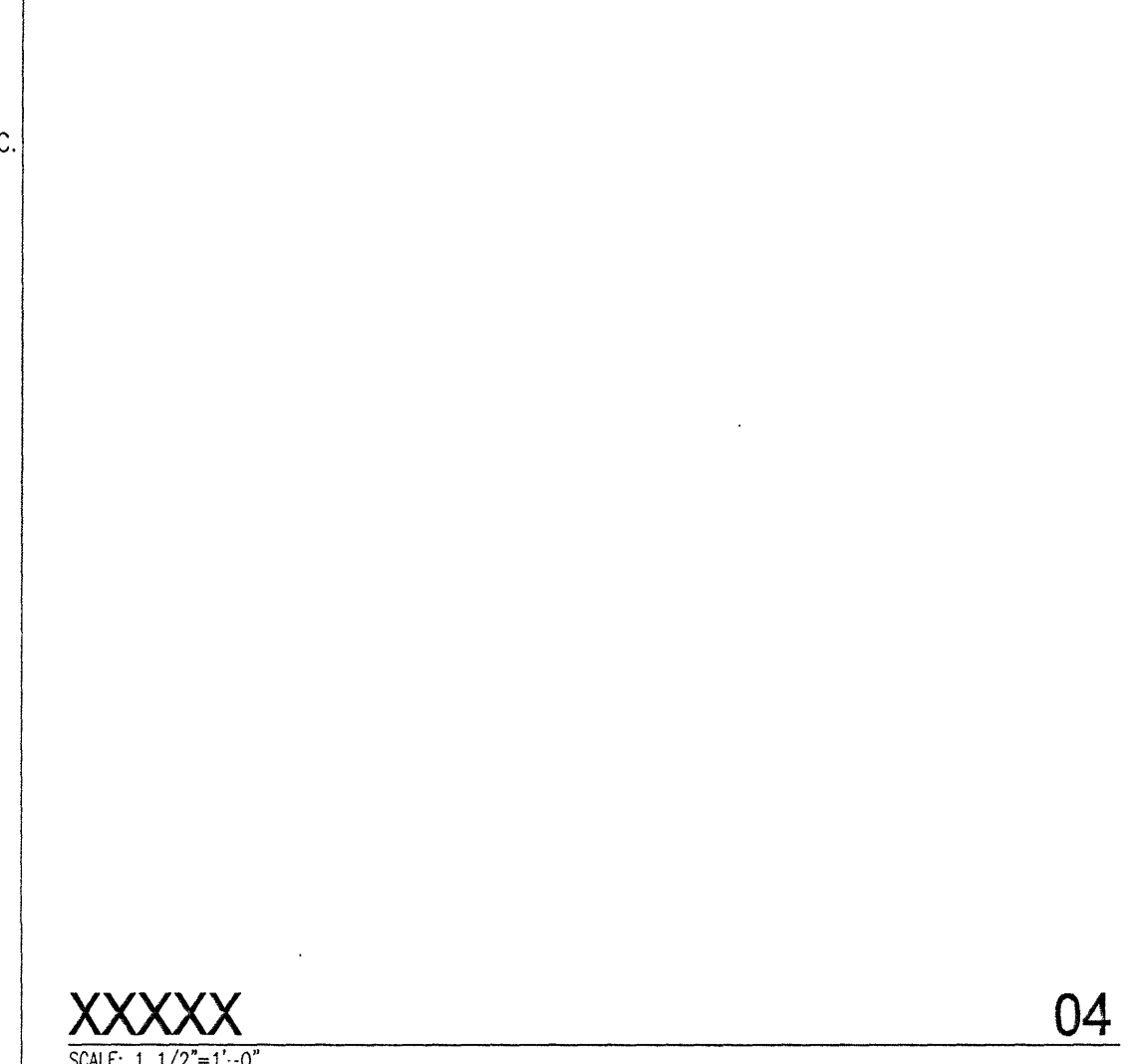

HEADER DETAIL IN CEILING CHANGE 03
SCALE: 3\"/>

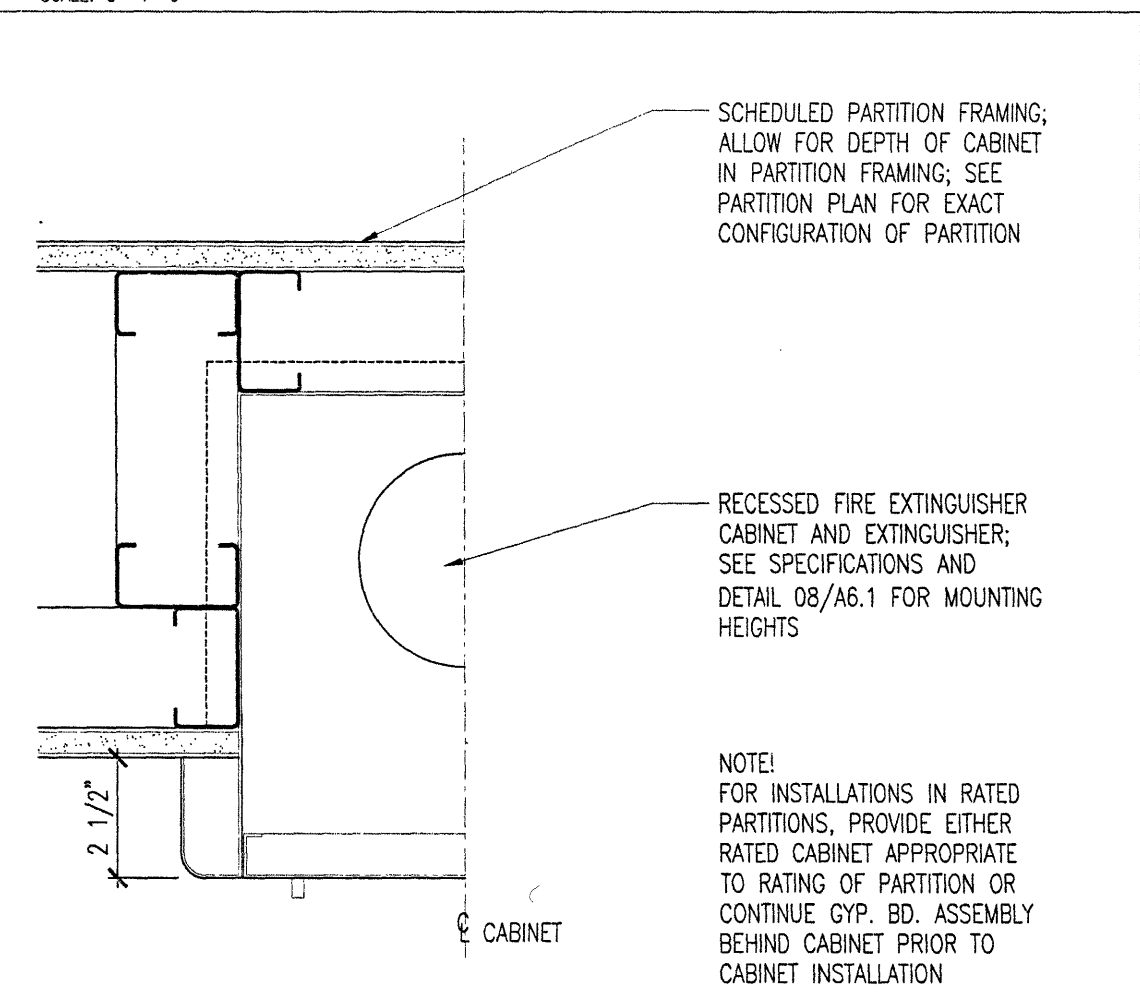

DETAIL @ SEMI-RECESSED FEC 28
SCALE: 3\"/>

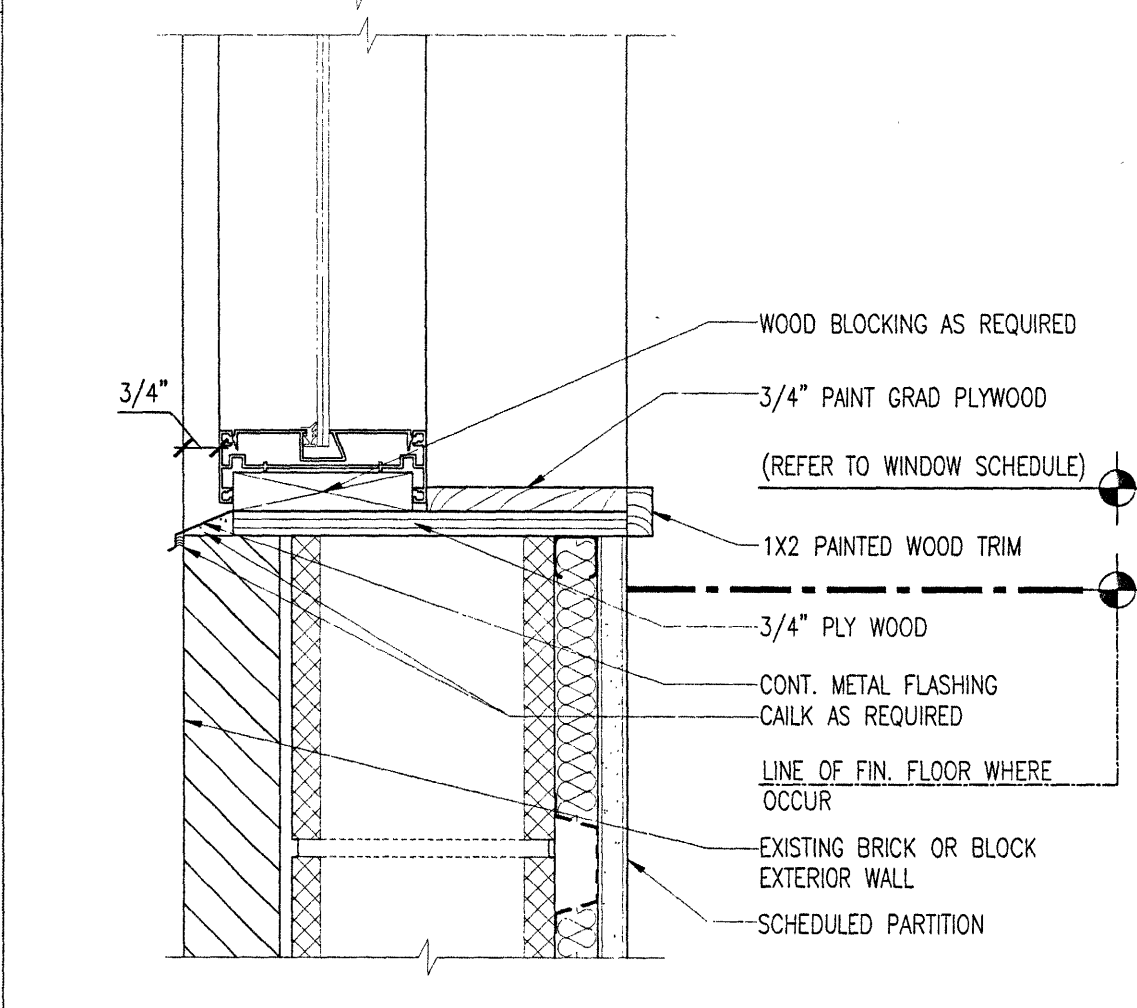

SECTION @ WINDOW FRAME 23
SCALE: N.T.S.

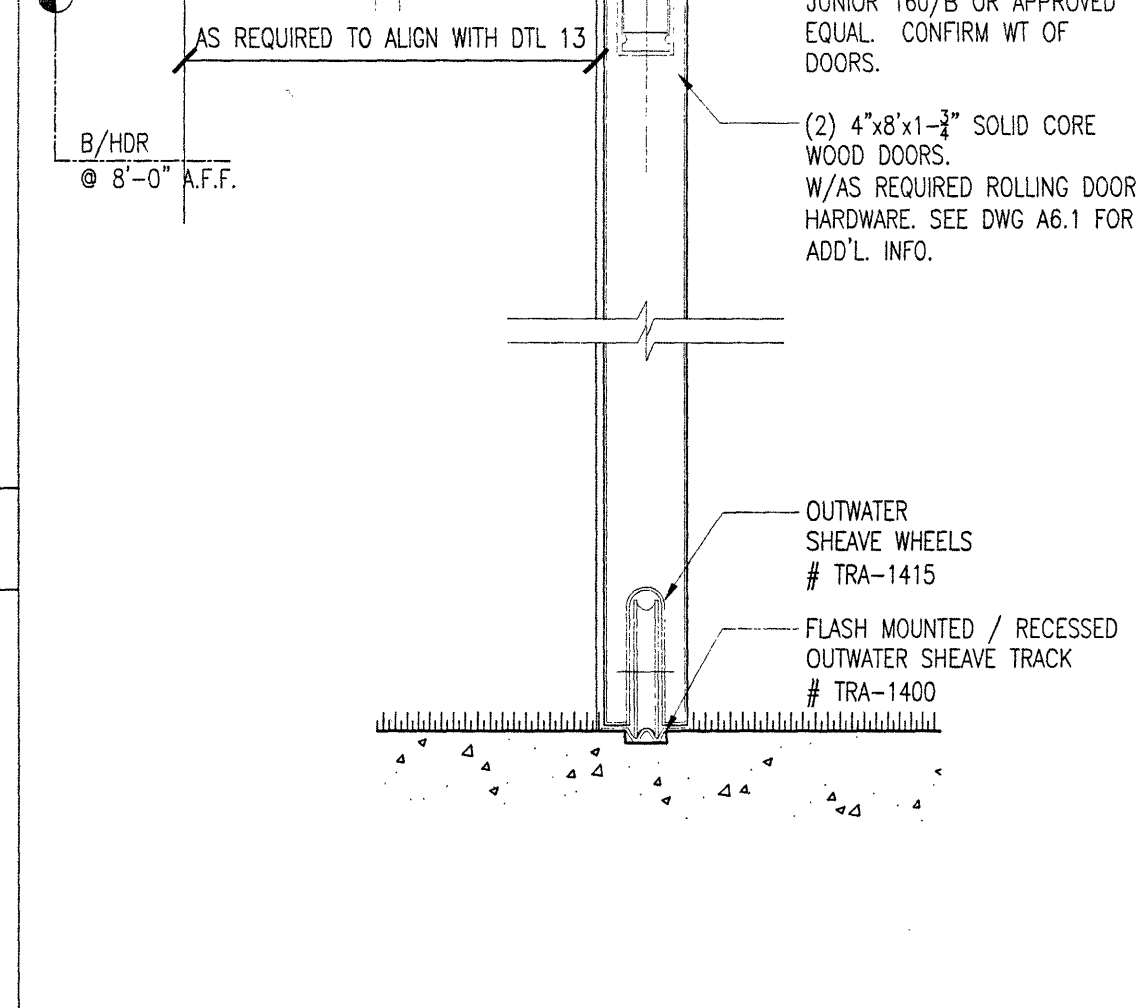

DETAIL 18
SCALE: 3\"/>

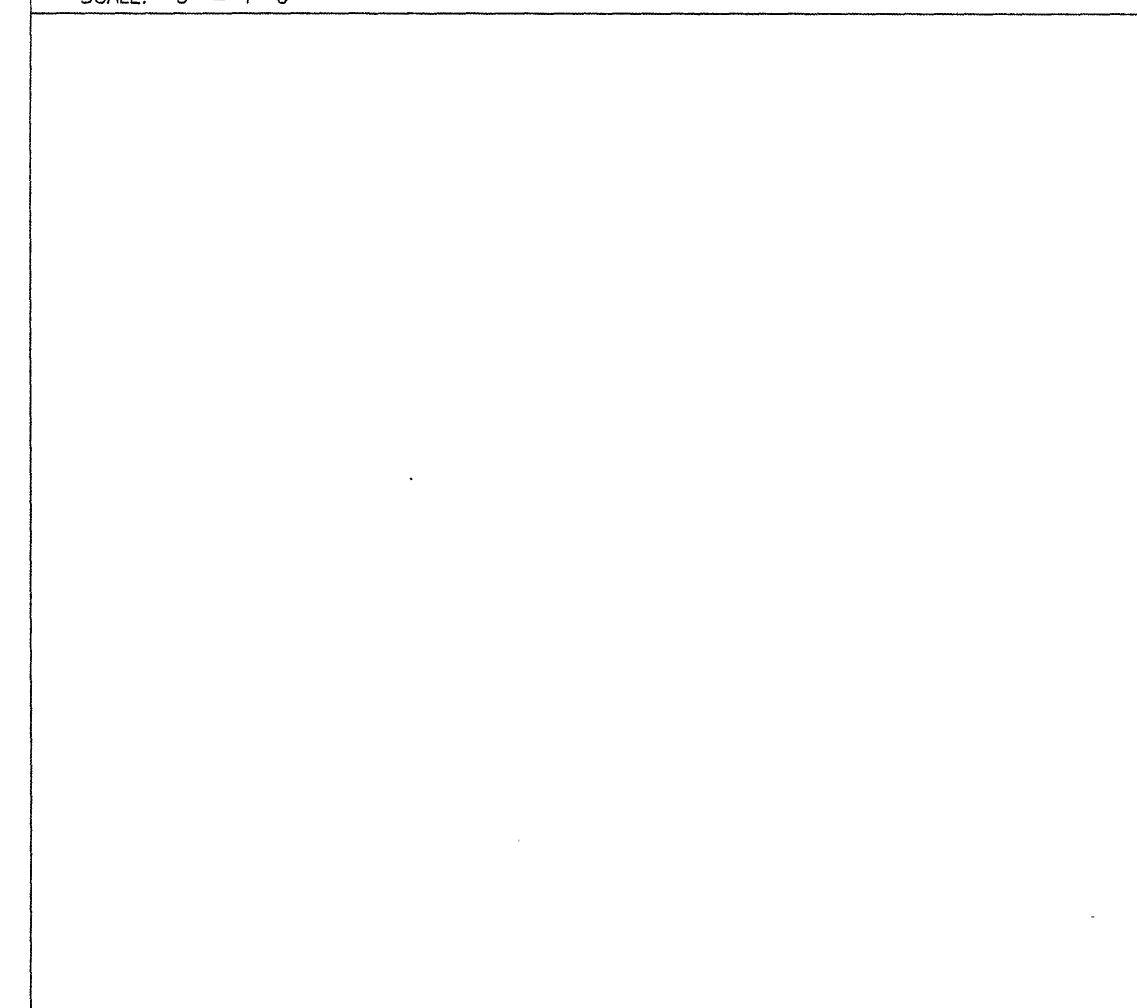

SOFFIT DETAIL 14
SCALE: 3\"/>

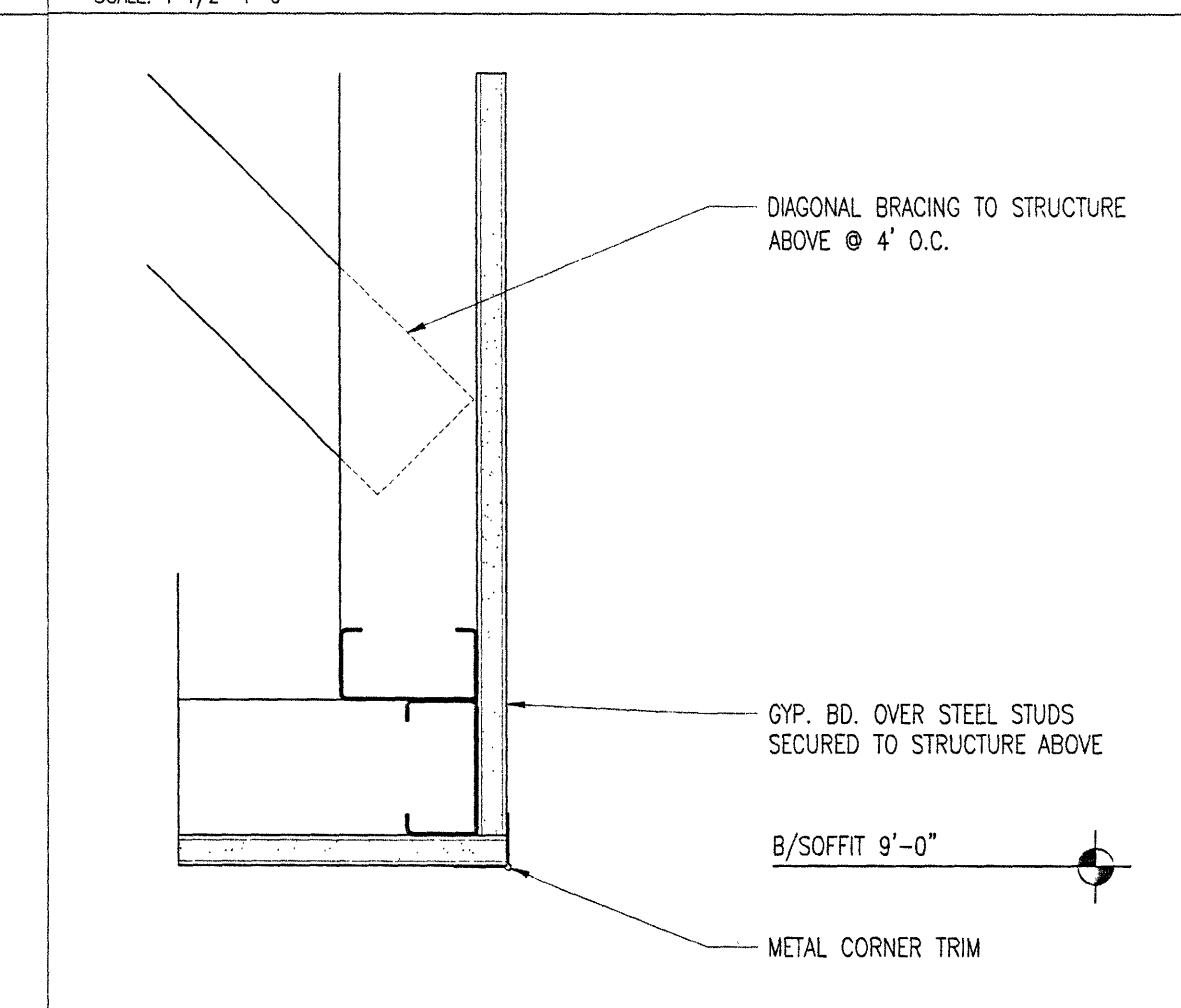

SOFFIT DETAIL 08
SCALE: 3\"/>

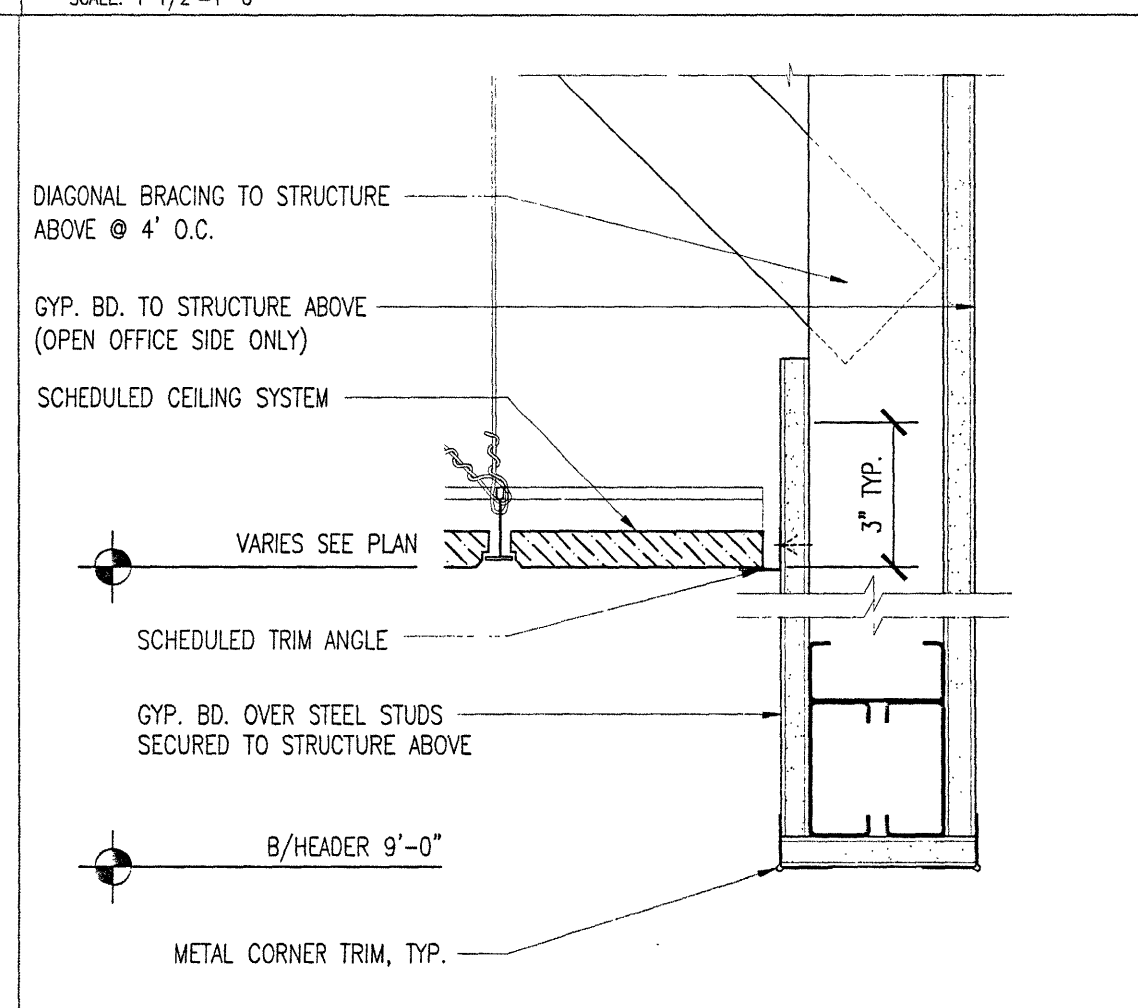

HEADER DETAIL IN CEILING CHANGE 03
SCALE: 3\"/>

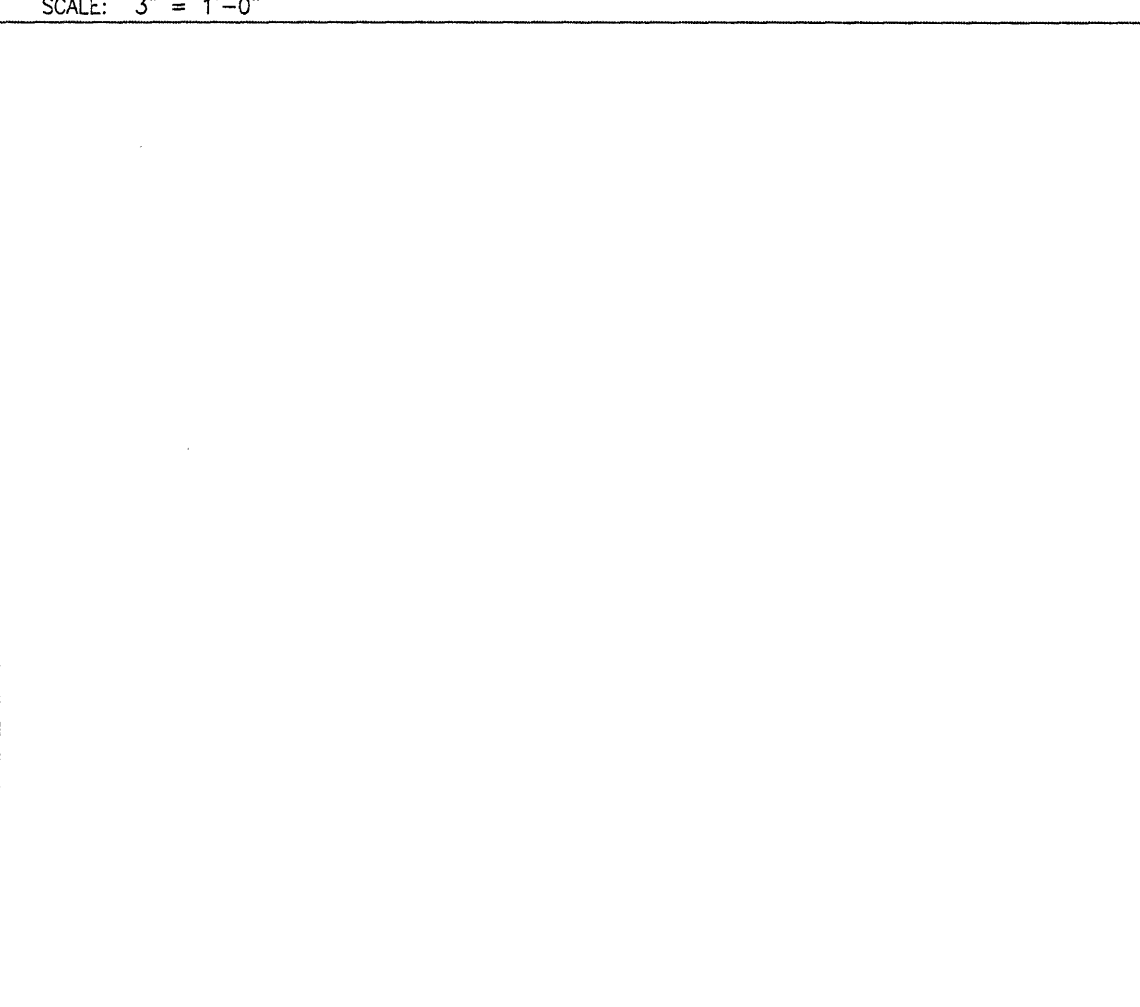

SOFFIT DETAIL 27
SCALE: 3\"/>

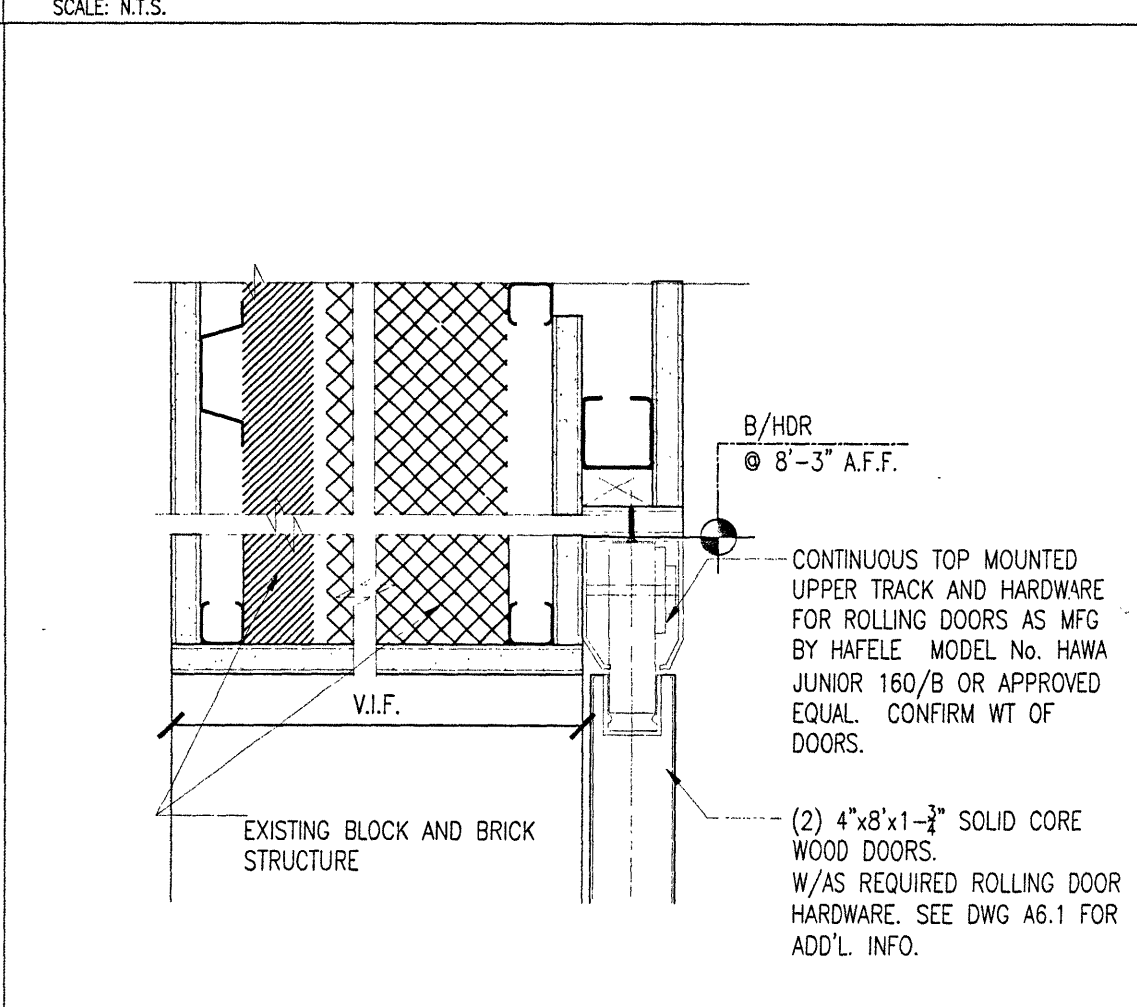

DETAIL 22
SCALE: N.T.S.

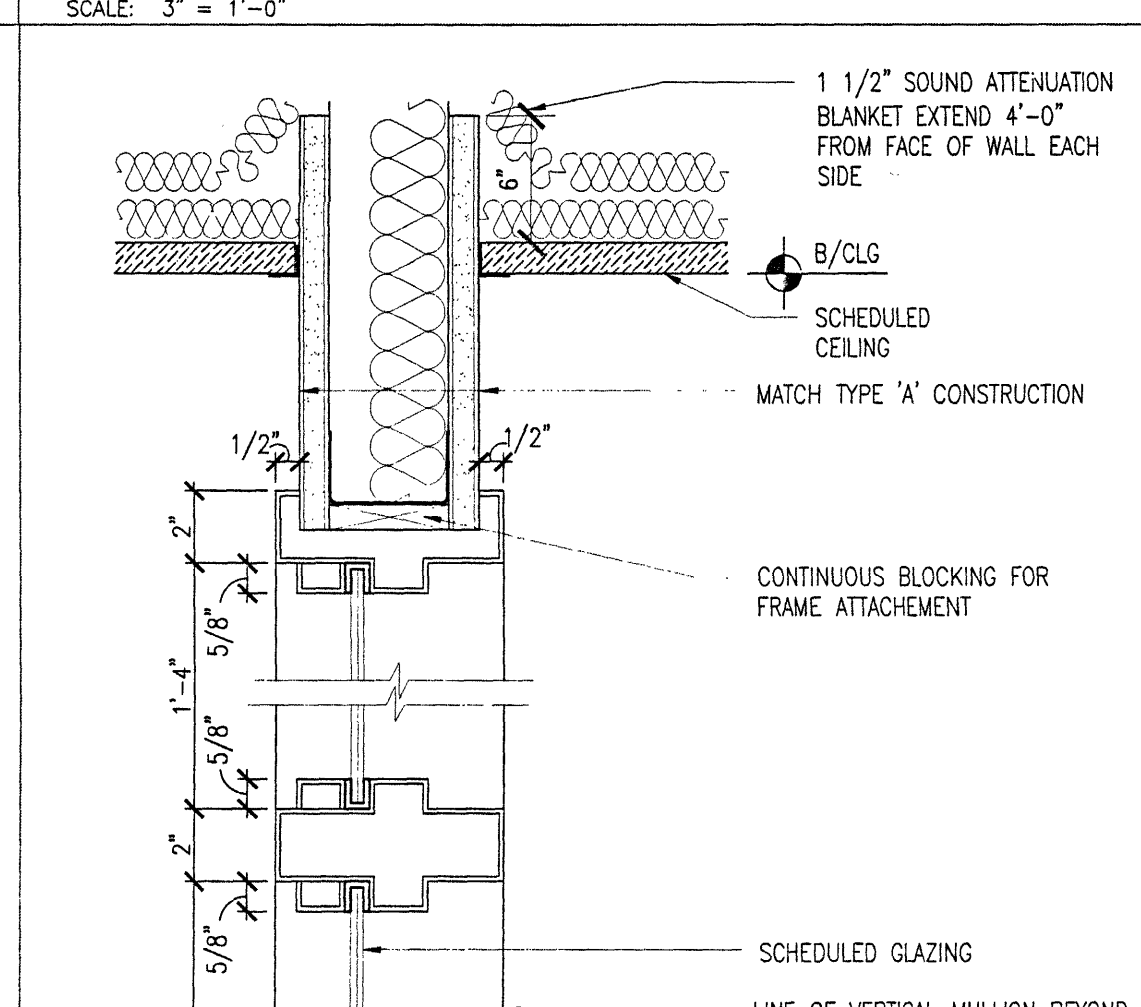

DETAIL 18
SCALE: 3\"/>

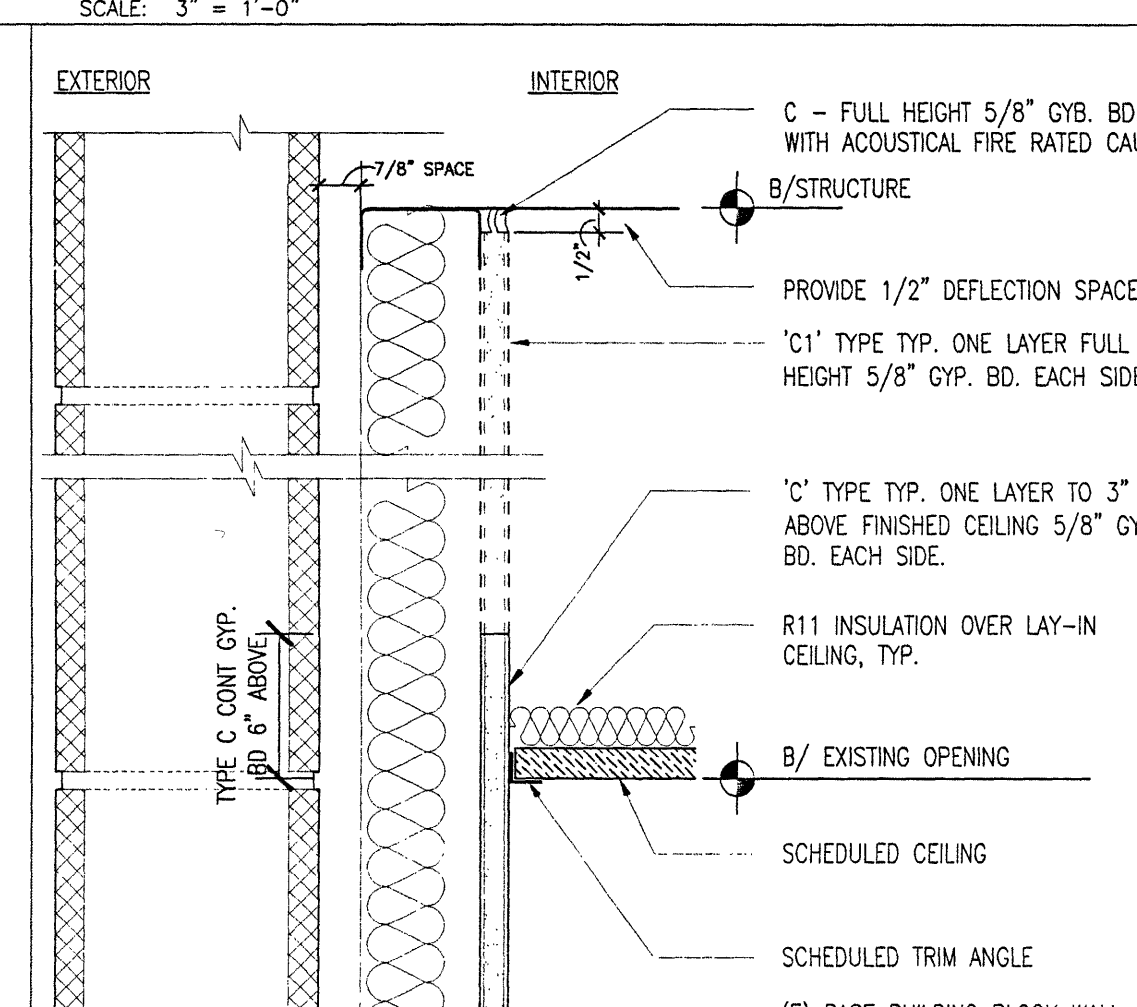

SECTION DETAIL @ COVE LIGHT 15
SCALE: 1/2\"/>

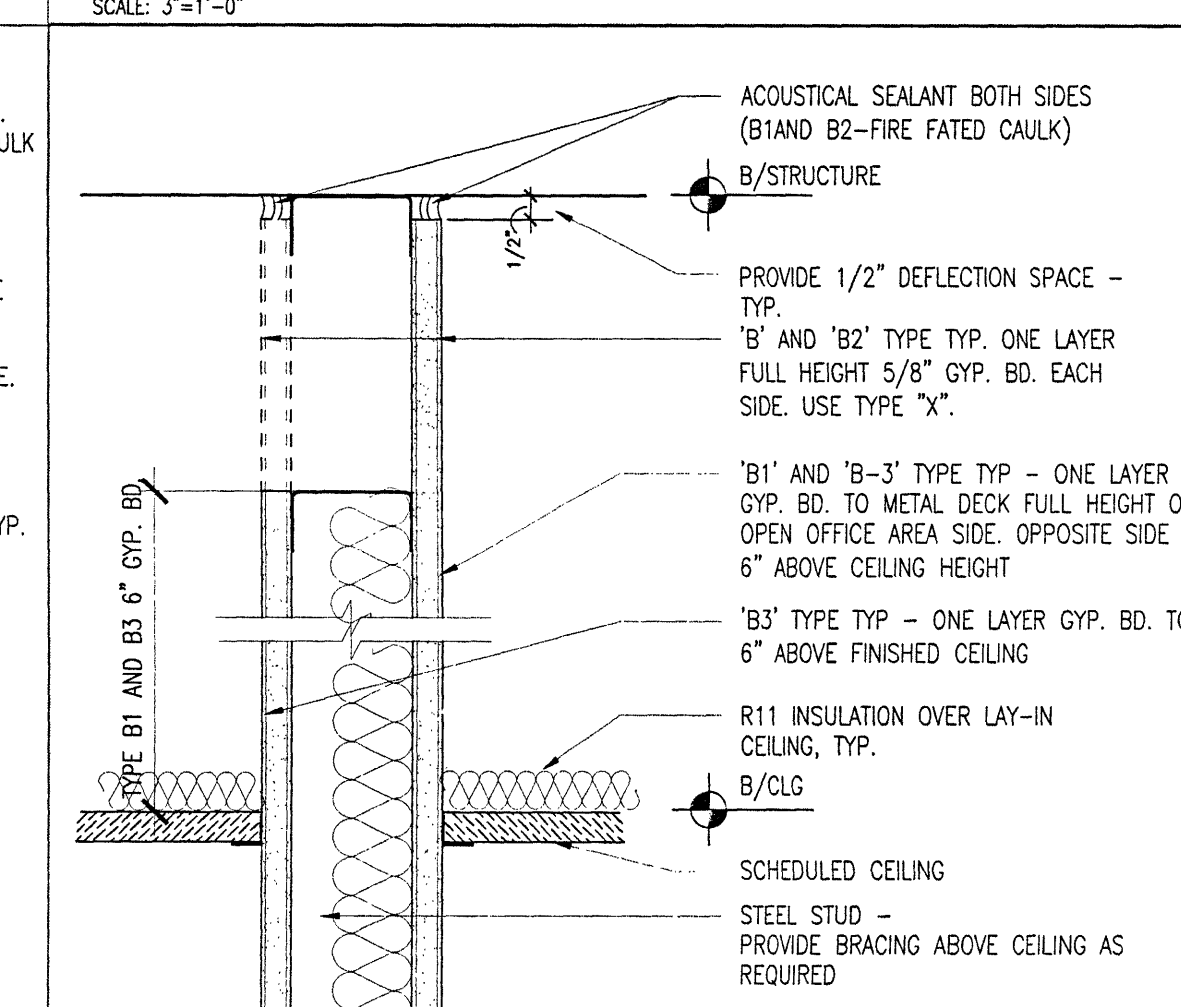

SOFFIT DETAIL 08
SCALE: 3\"/>

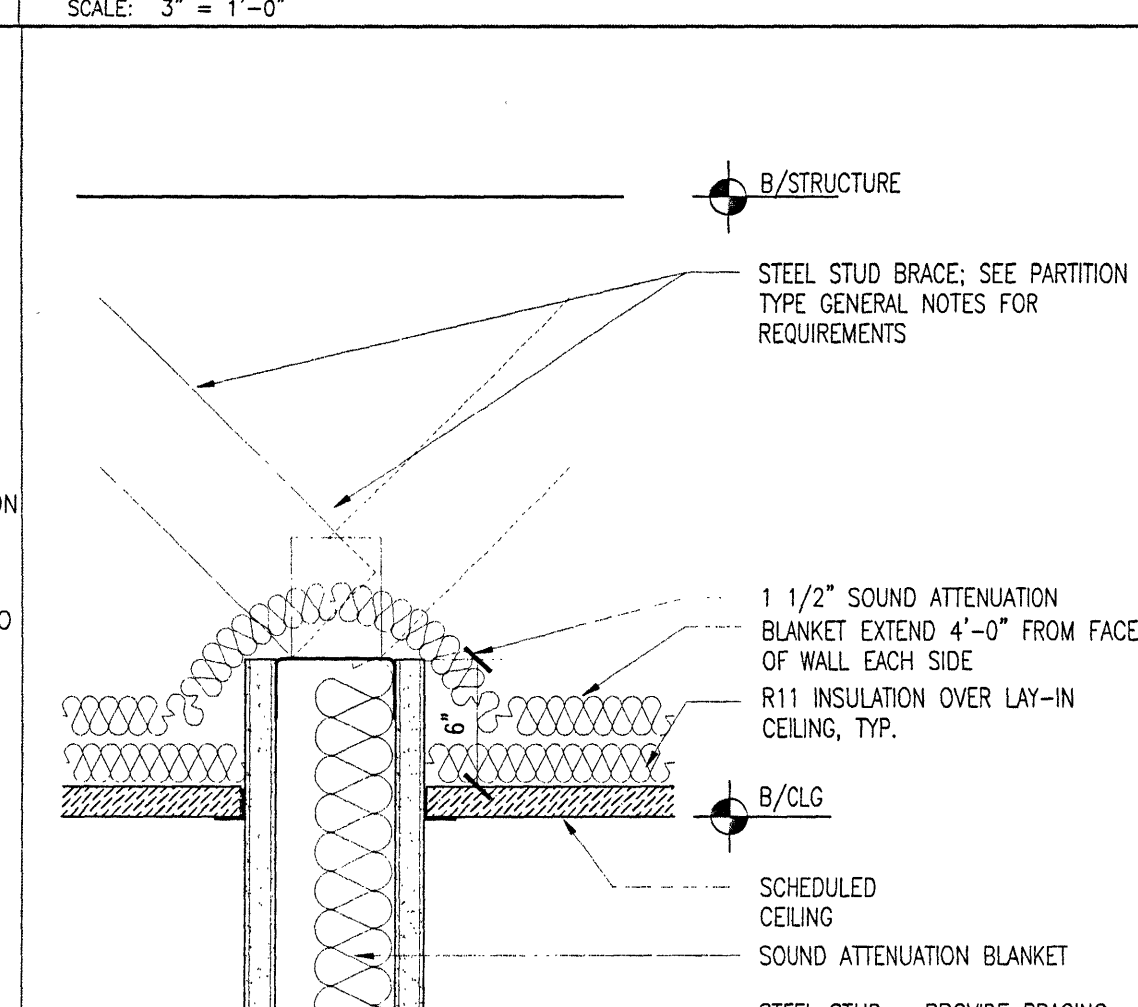

HEADER DETAIL IN CEILING CHANGE 03
SCALE: 3\"/>

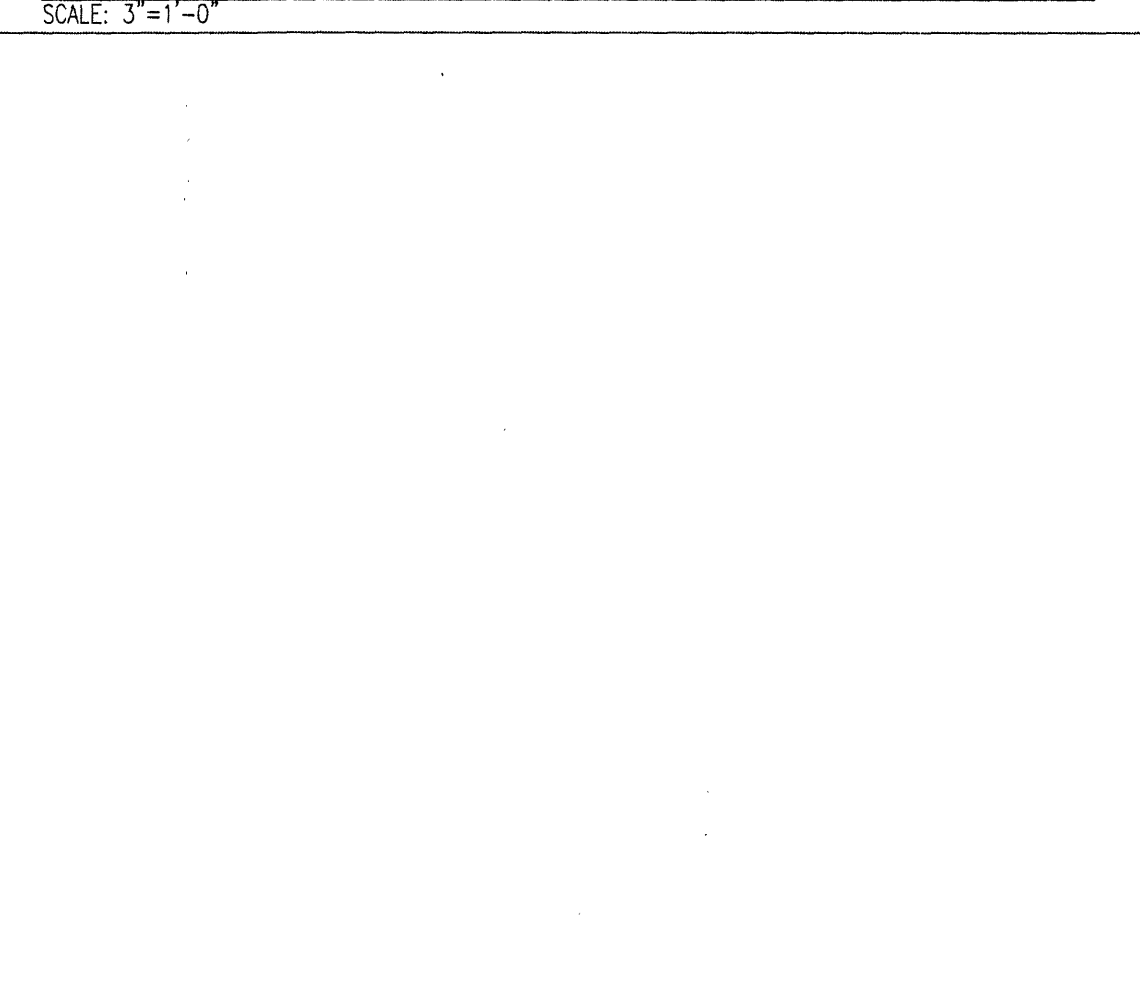

SOFFIT DETAIL 27
SCALE: 3\"/>

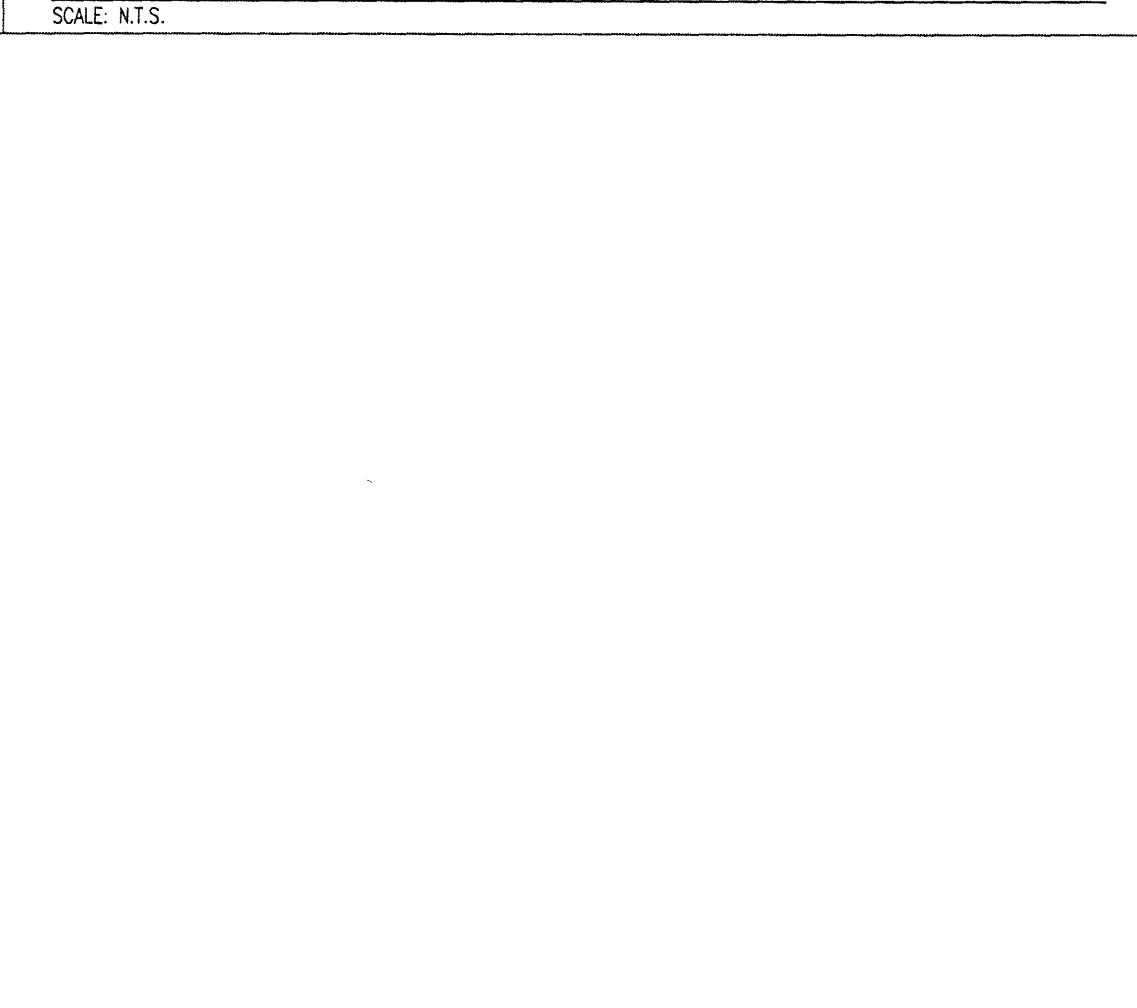

DETAIL 22
SCALE: N.T.S.

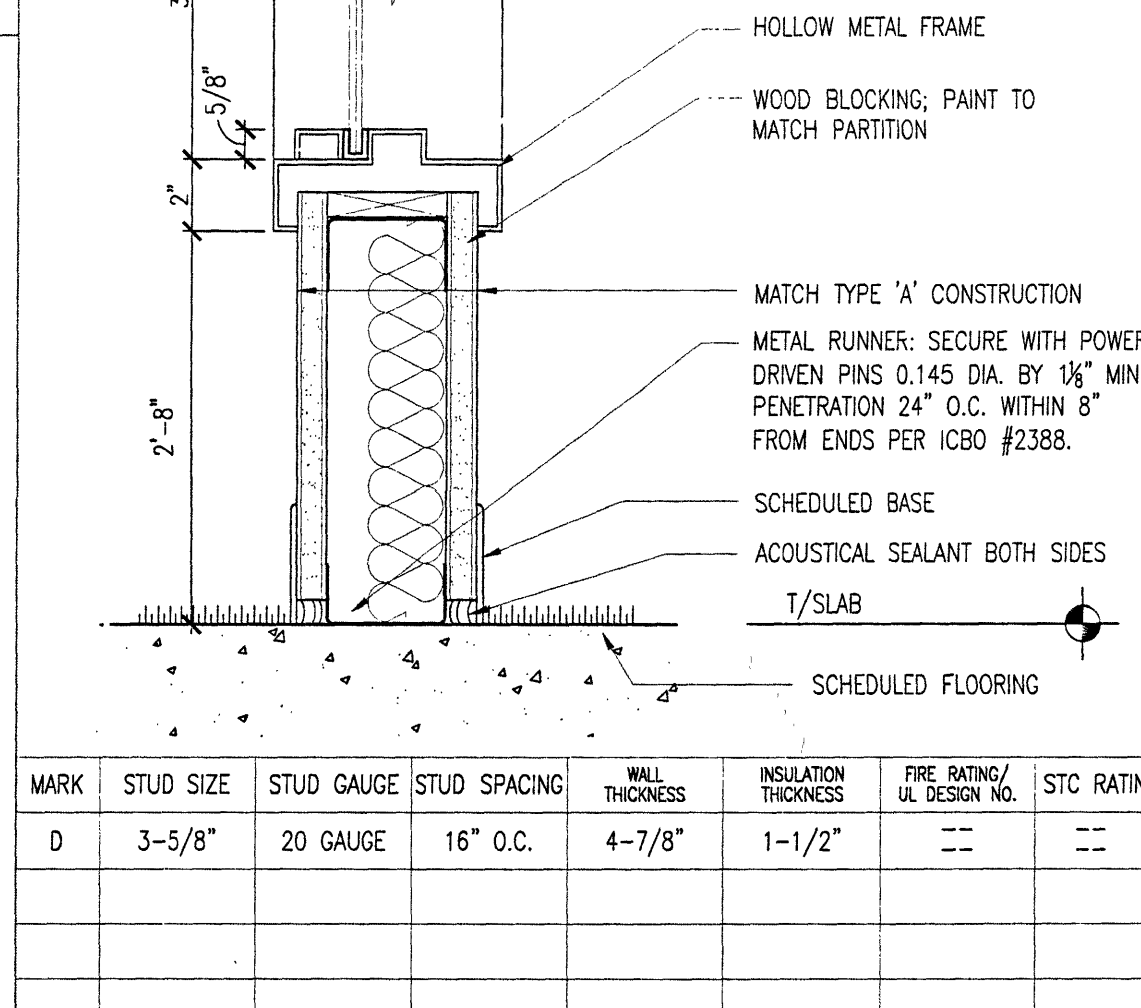

PARTITION TYPE D 16
SCALE: 3\"/>

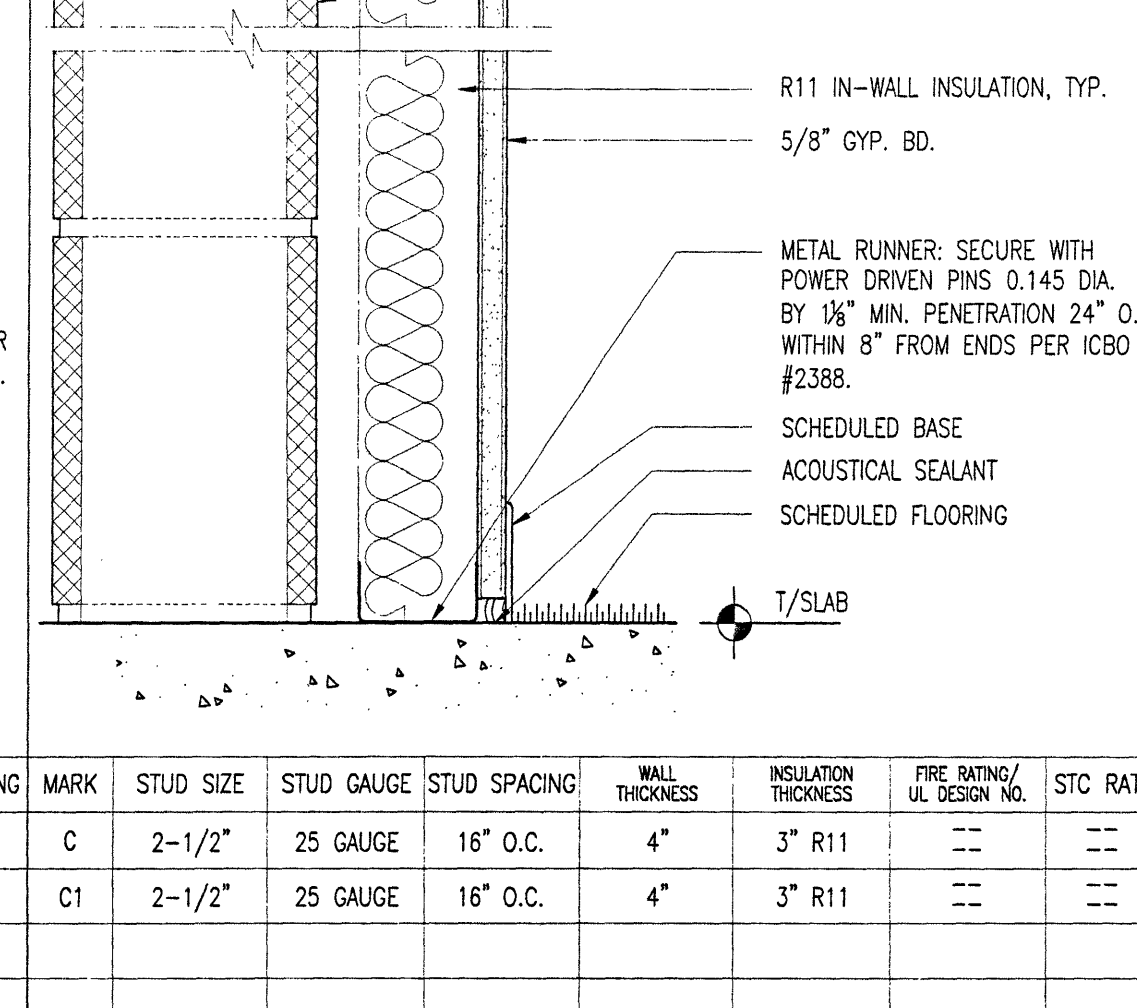

PARTITION TYPES C & C1 11
SCALE: 3\"/>

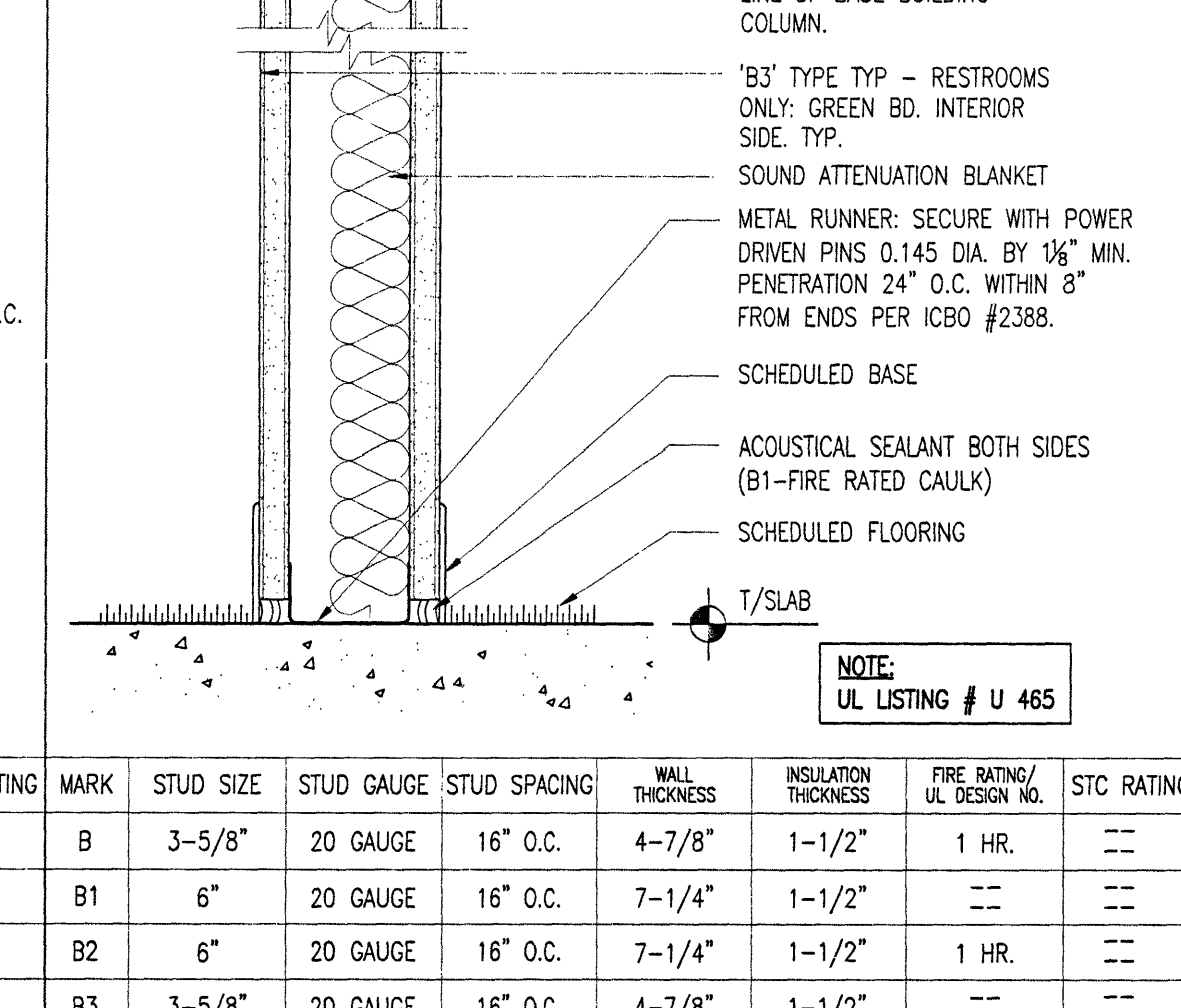

PARTITION TYPES B & B1 & B2 & B3 06
SCALE: 3\"/>

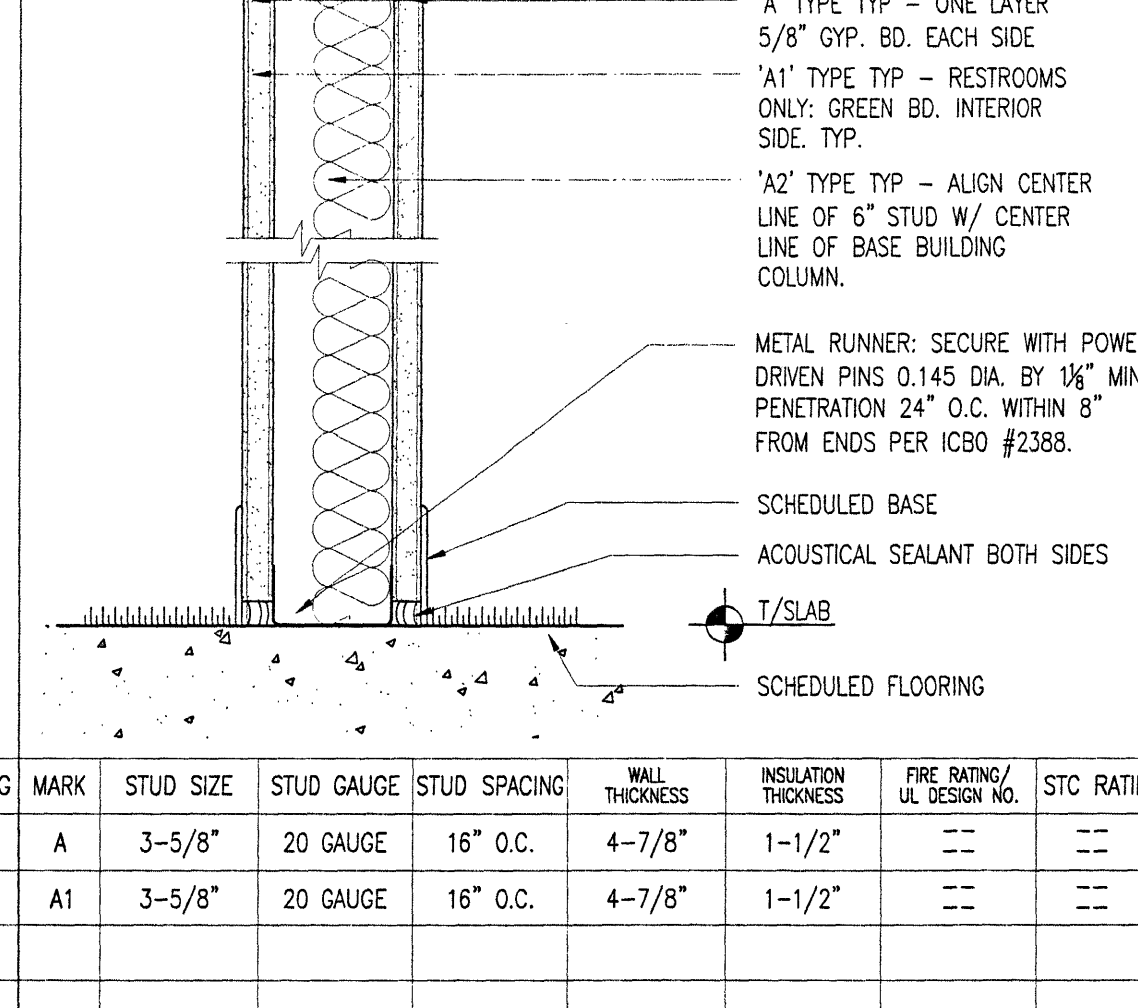

PARTITION TYPE A & A1 & A2 01
SCALE: 3\"/>

MARK	STUD SIZE	STUD GAUGE	STUD SPACING	WALL THICKNESS	INSULATION THICKNESS	FIRE RATING/UL DESIGN NO.	STC RATING	MARK	STUD SIZE	STUD GAUGE	STUD SPACING	WALL THICKNESS	INSULATION THICKNESS	FIRE RATING/UL DESIGN NO.	STC RATING	MARK	STUD SIZE	STUD GAUGE	STUD SPACING	WALL THICKNESS	INSULATION THICKNESS	FIRE RATING/UL DESIGN NO.	STC RATING	MARK	STUD SIZE	STUD GAUGE	STUD SPACING	WALL THICKNESS	INSULATION THICKNESS	FIRE RATING/UL DESIGN NO.	STC RATING
D	3-5/8"	20 GAUGE	16" O.C.	4-7/8"	1-1/2"			C	2-1/2"	25 GAUGE	16" O.C.	4"	3" R11			B	3-5/8"	20 GAUGE	16" O.C.	4-7/8"	1-1/2"			A	3-5/8"	20 GAUGE	16" O.C.	4-7/8"	1-1/2"		
								C1	2-1/2"	25 GAUGE	16" O.C.	4"	3" R11			B1	6"	20 GAUGE	16" O.C.	7-1/4"	1-1/2"			A1	3-5/8"	20 GAUGE	16" O.C.	4-7/8"	1-1/2"		
																B2	6"	20 GAUGE	16" O.C.	7-1/4"	1-1/2"	1 HR.									
																B3	3-5/8"	20 GAUGE	16" O.C.	4-7/8"	1-1/2"										

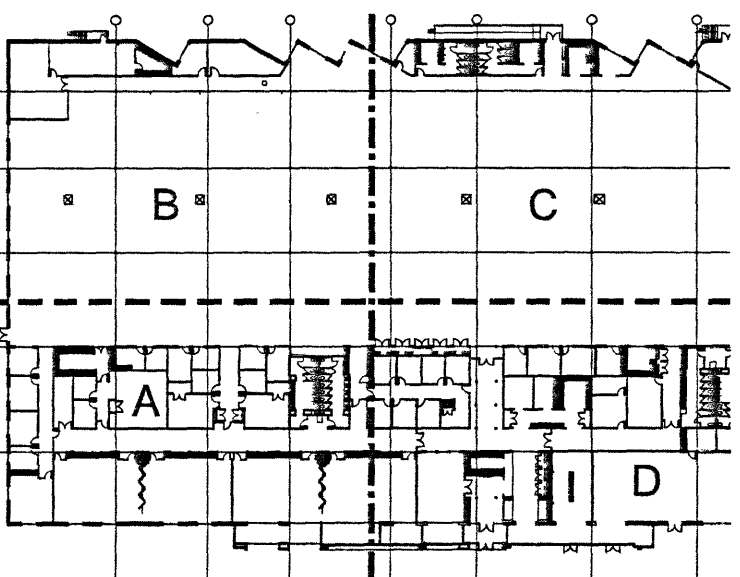

KEY PLAN

ISSUED FOR PRICING 10/23/05
ISSUED FOR PERMIT REVIEW 10/14/05
STAMP

CLIENT
CardinalHealth
SERVICE CENTER
5426 LANDERS ROAD
SHERWOOD, ARKANSAS

PARTITION TYPES AND DETAILS

PROJECT NUMBER
55046
SHEET NUMBER

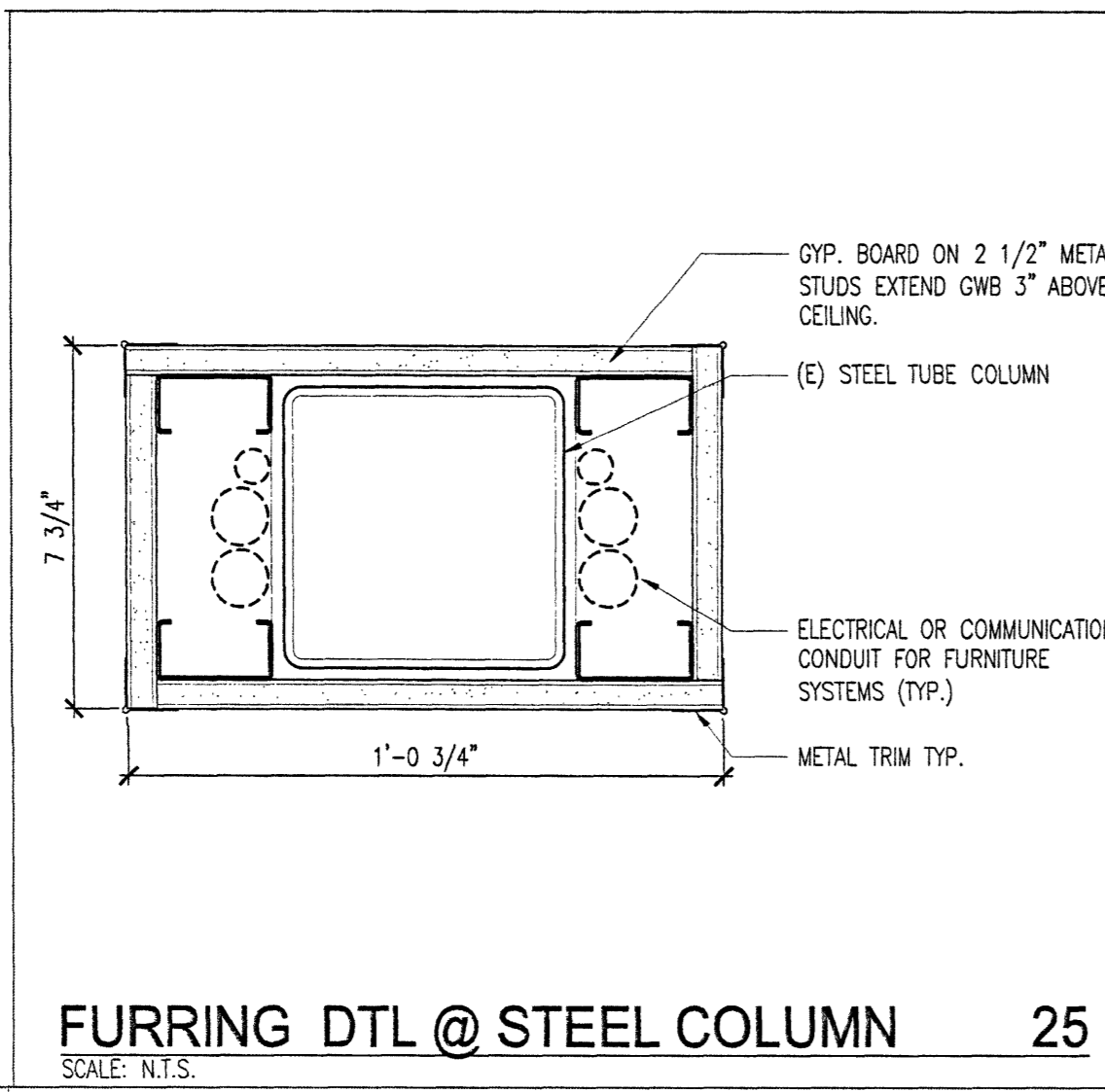

FURRING DTL @ STEEL COLUMN 25
SCALE: N.T.S.

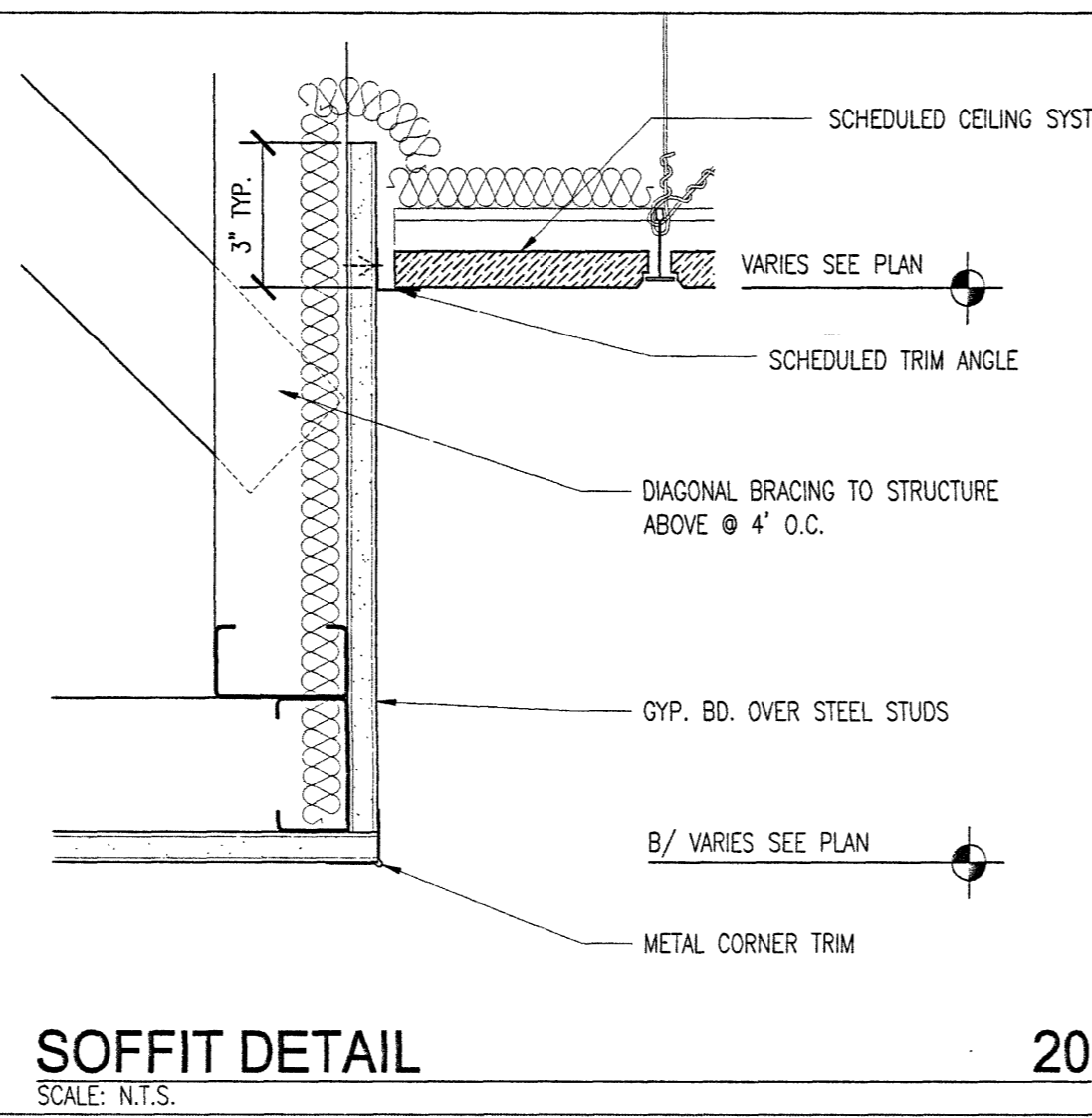

SOFFIT DETAIL 20
SCALE: N.T.S.

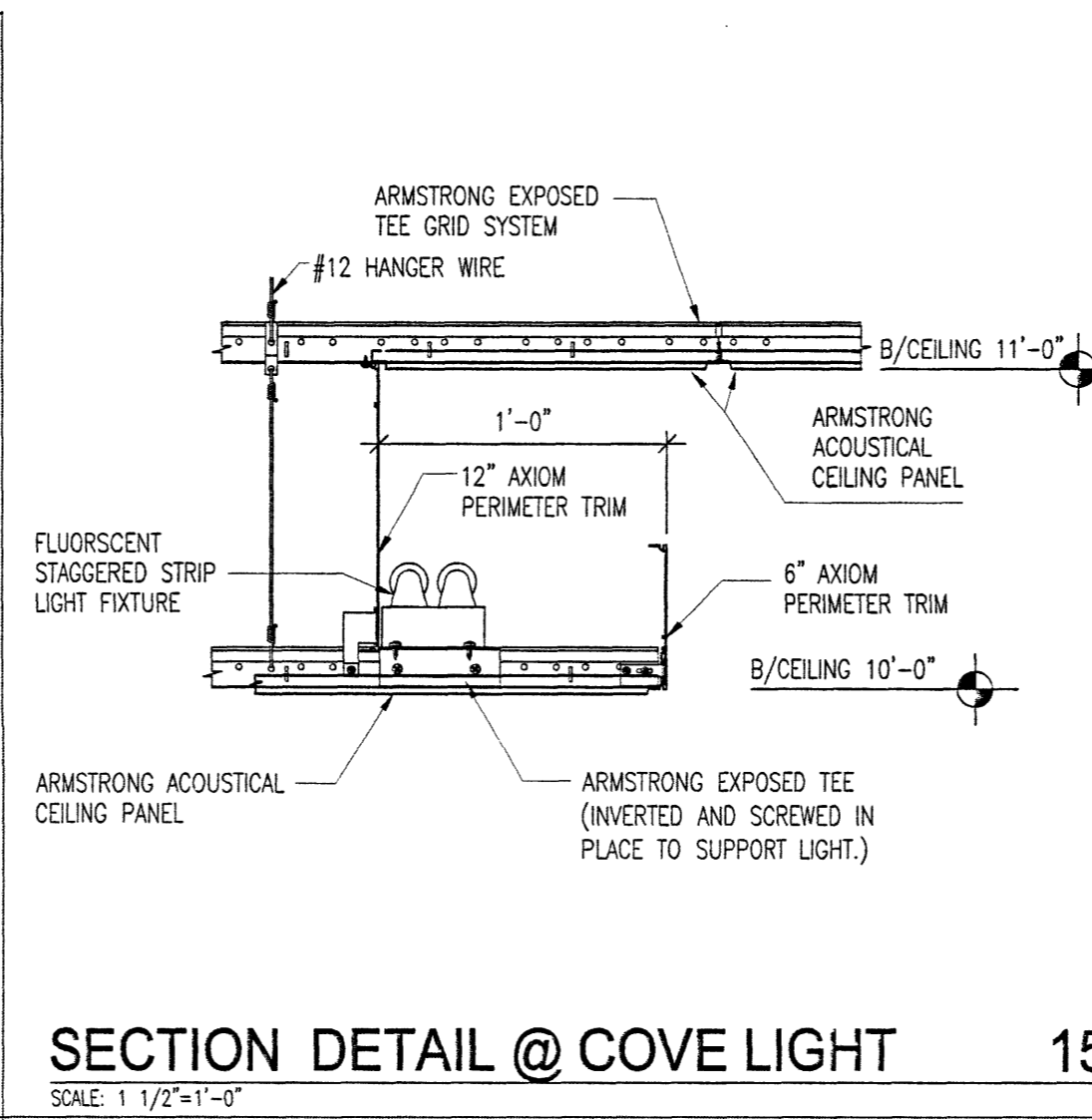

SECTION DETAIL @ COVE LIGHT 15
SCALE: 1 1/2\"/>

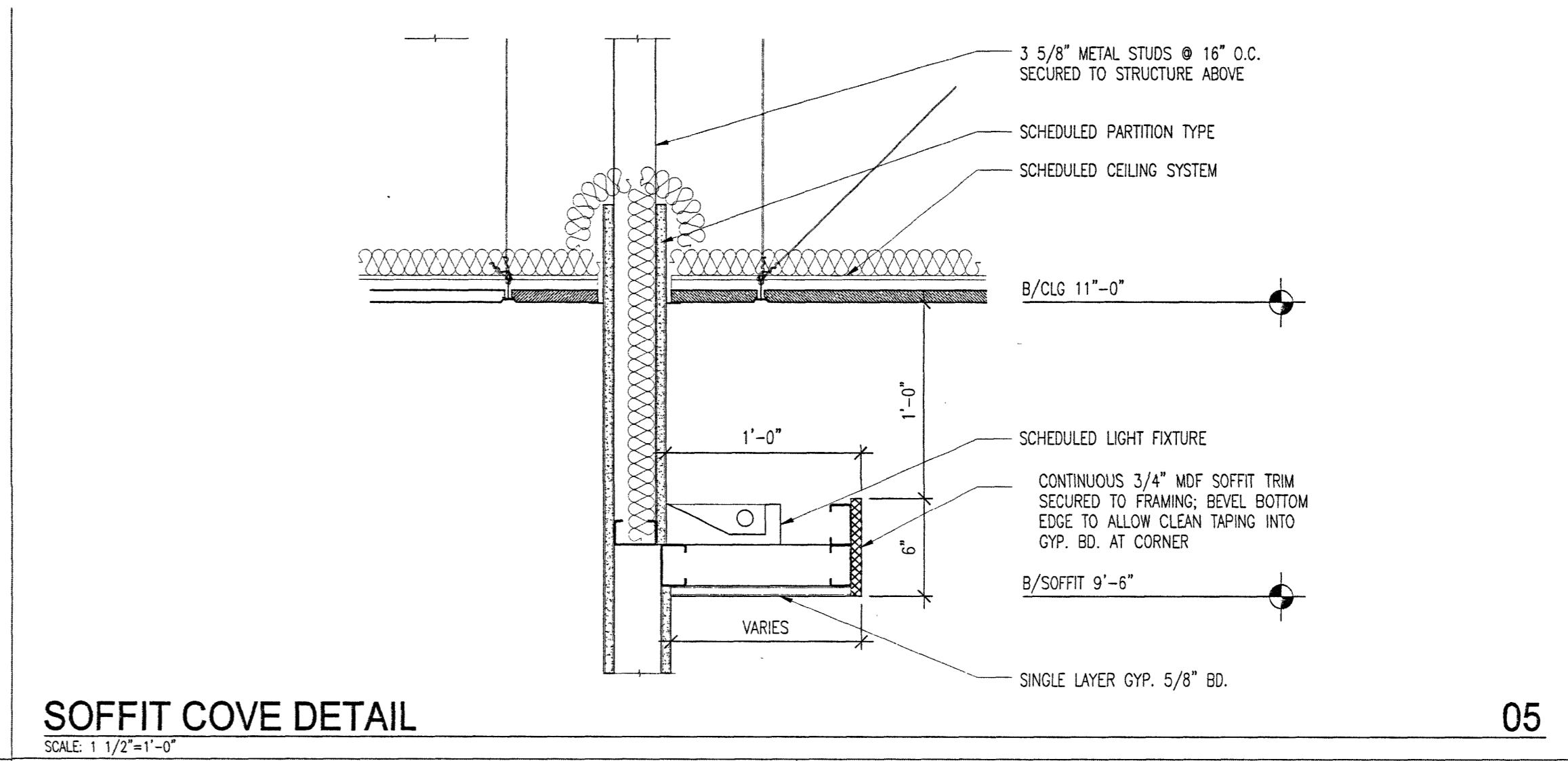

SOFFIT COVE DETAIL 05
SCALE: 1 1/2\"/>

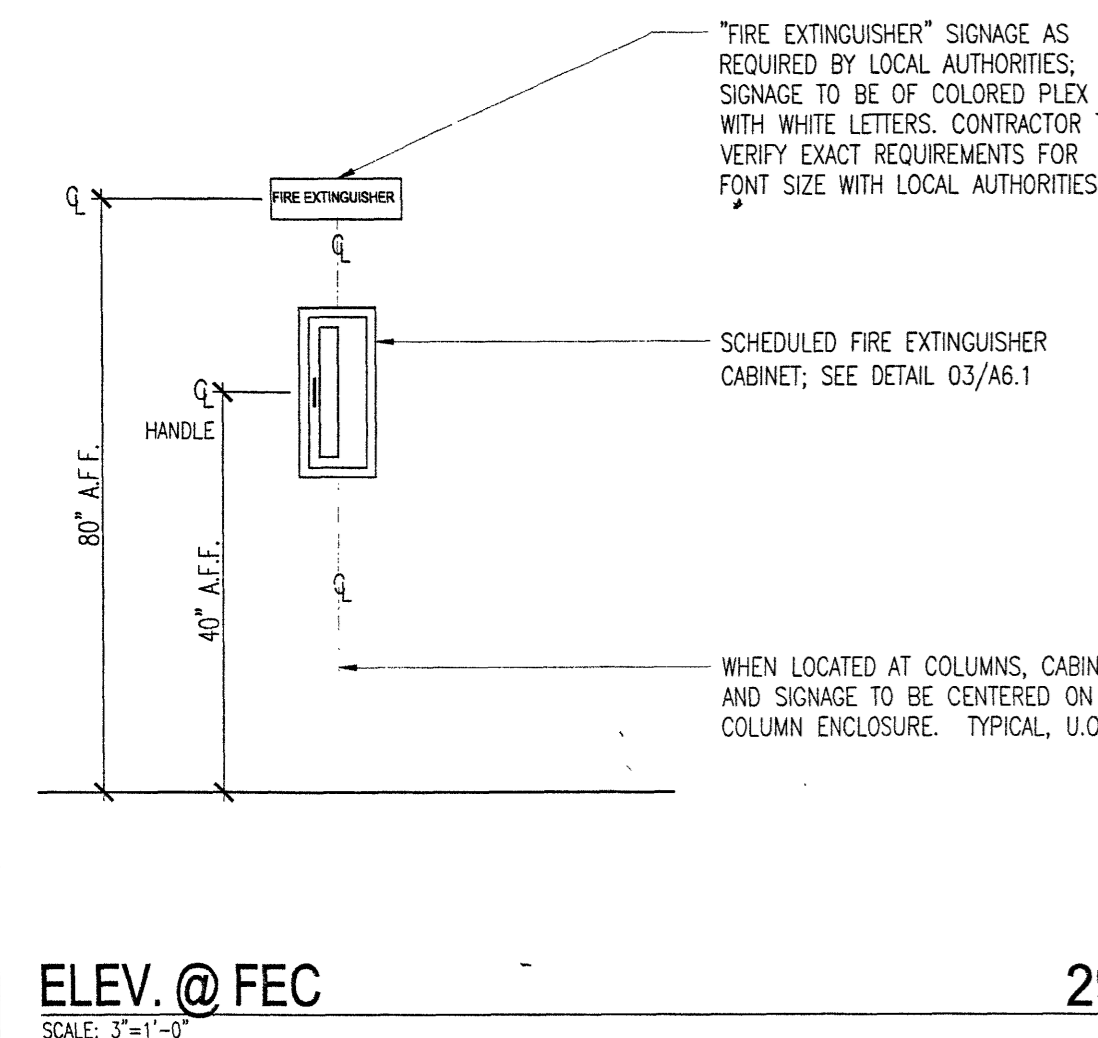

ELEV. @ FEC 29
SCALE: 3\"/>

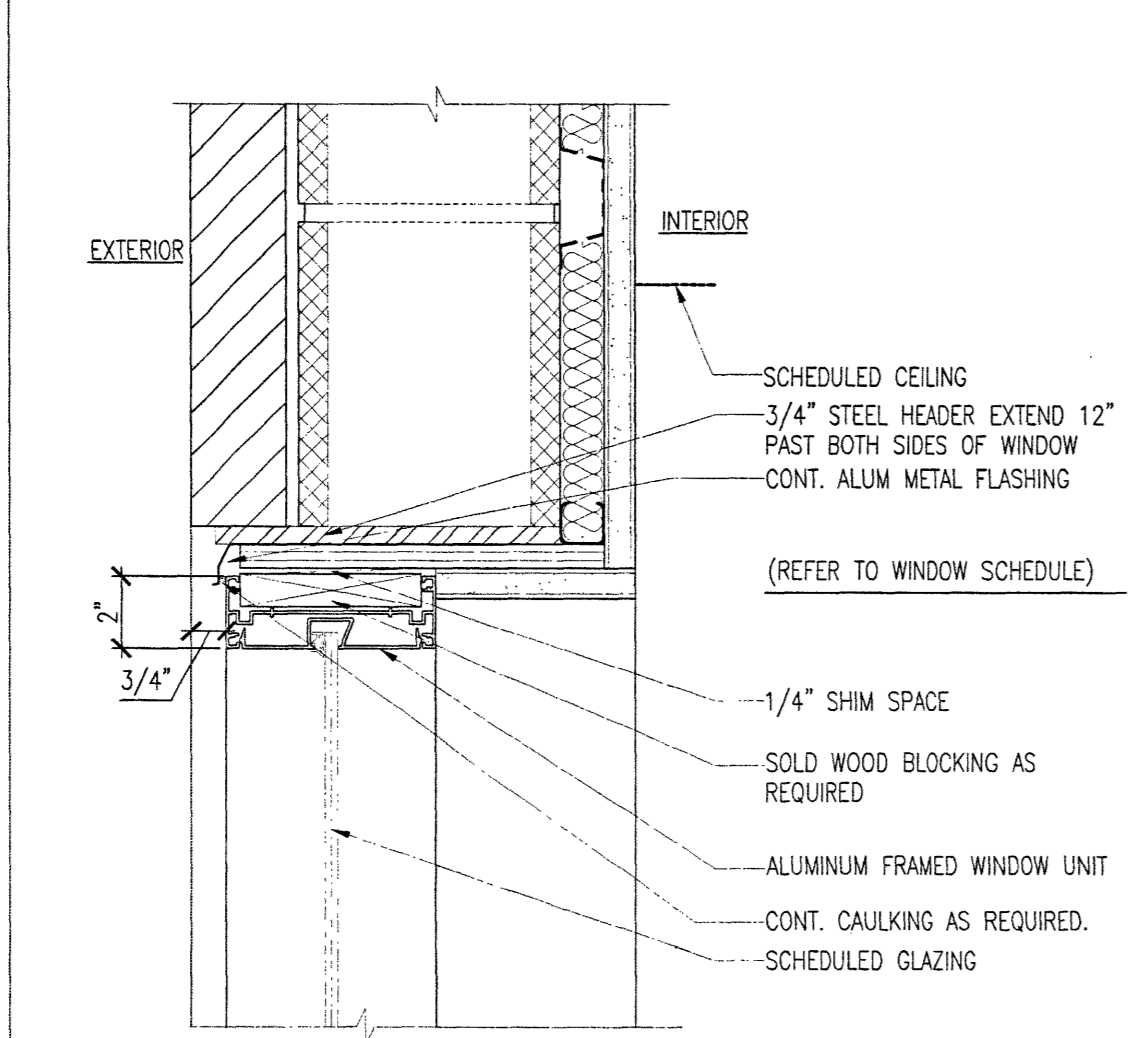

SECTION @ WINDOW FRAME 23
SCALE: N.T.S.

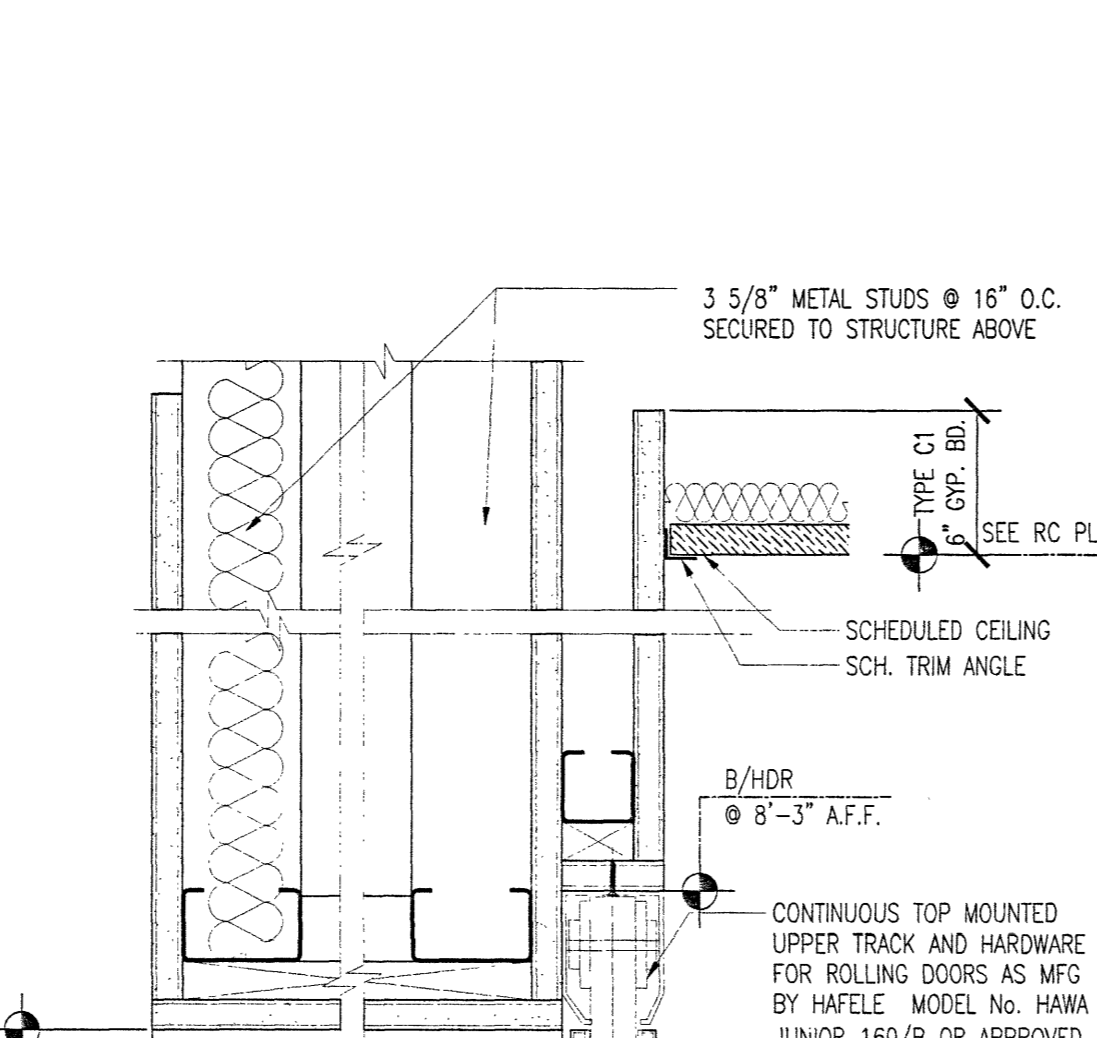

DETAIL 18
SCALE: 3\"/>

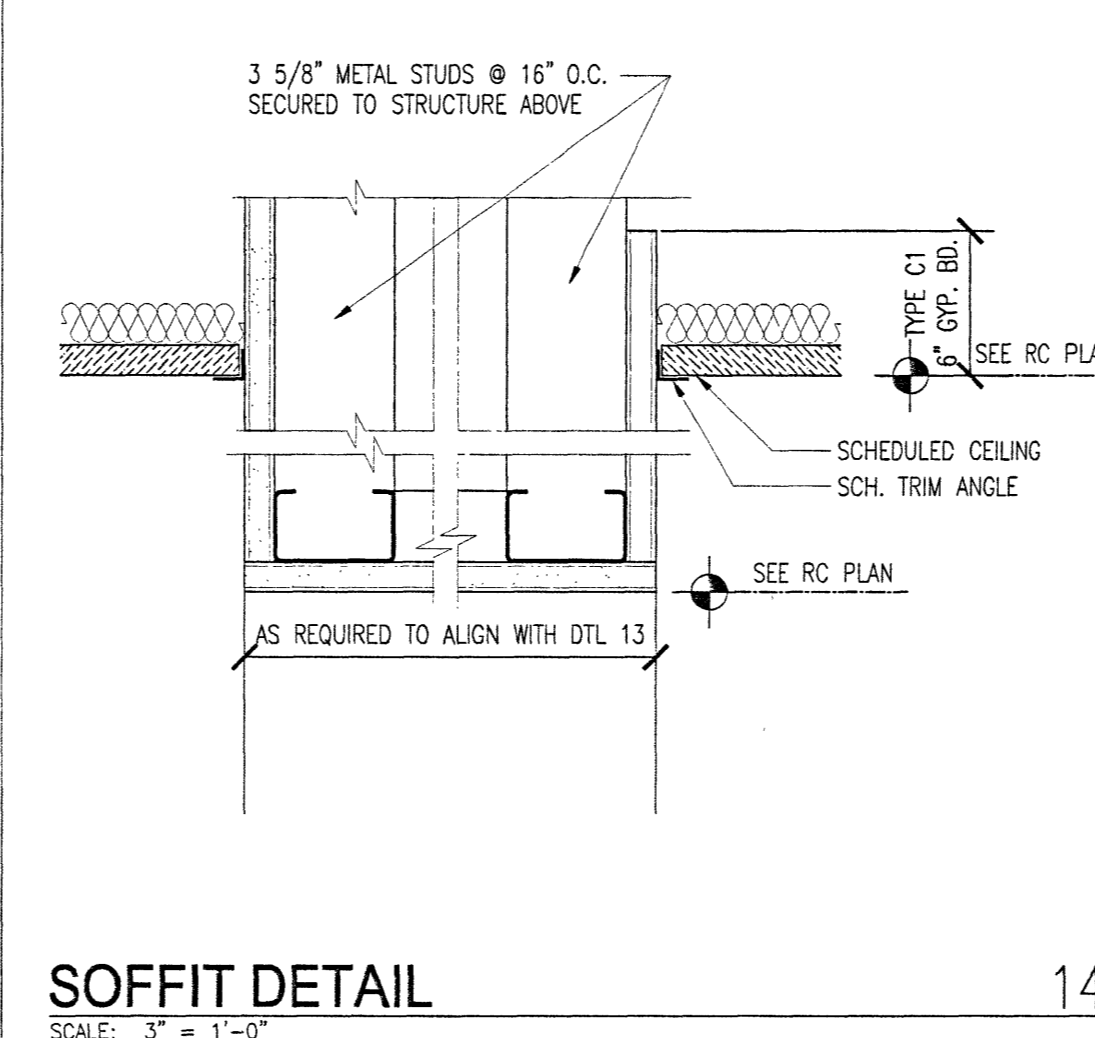

SOFFIT DETAIL 14
SCALE: 3\"/>

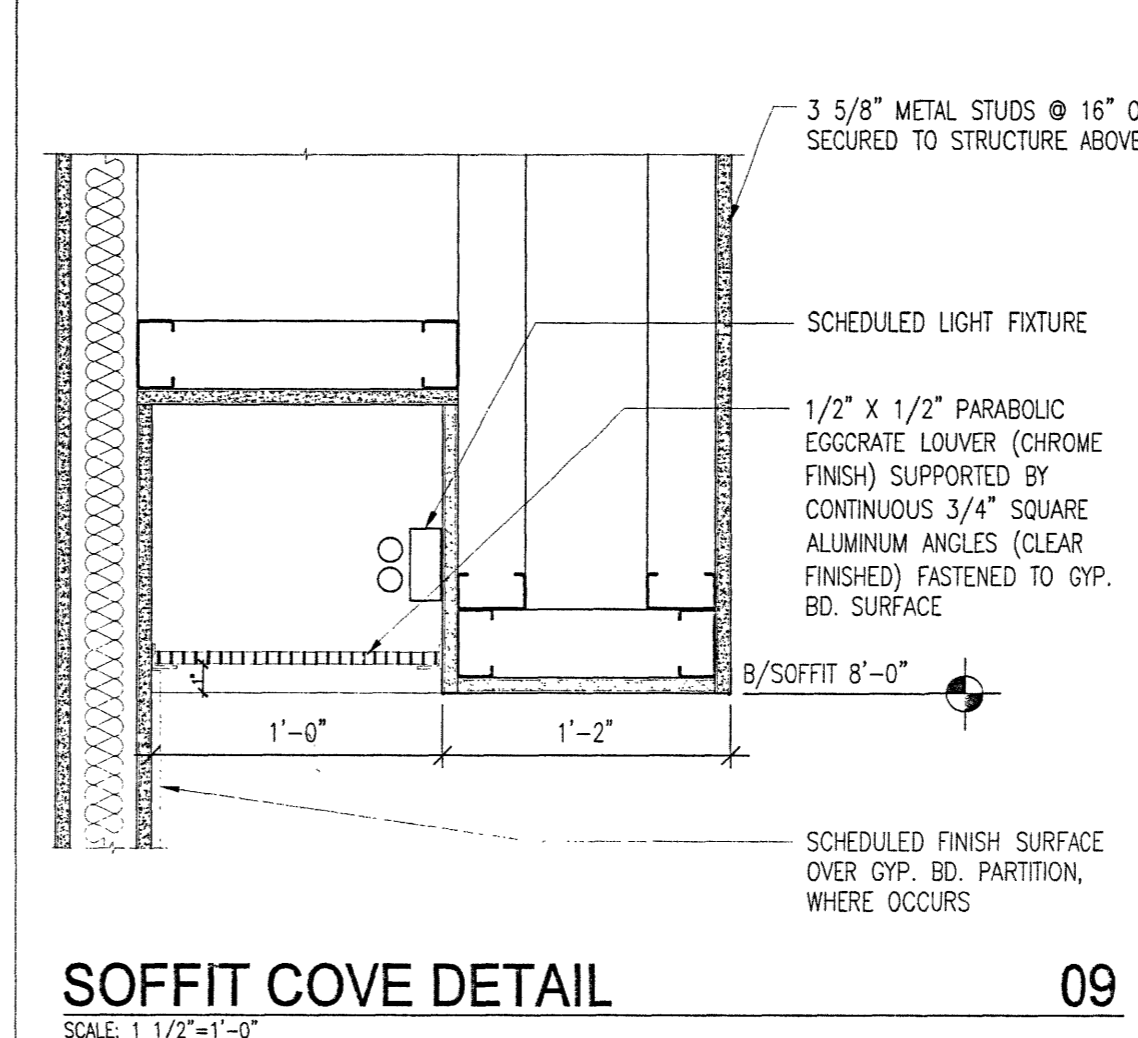

SOFFIT COVE DETAIL 09
SCALE: 1 1/2\"/>



HEADER DETAIL IN CEILING CHANGE 03
SCALE: 3\"/>

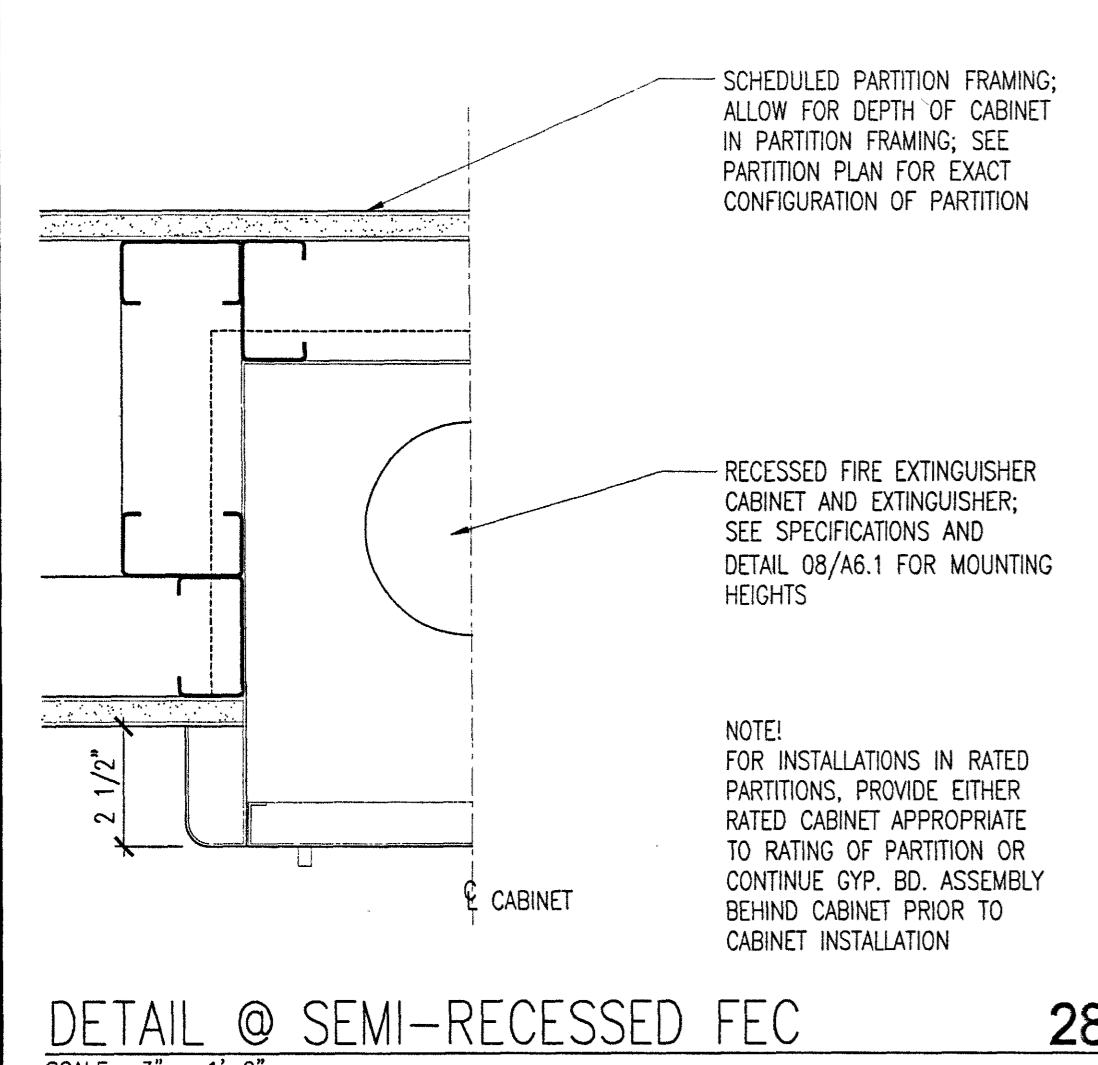

DETAIL @ SEMI-RECESSED FEC 28
SCALE: 3\"/>

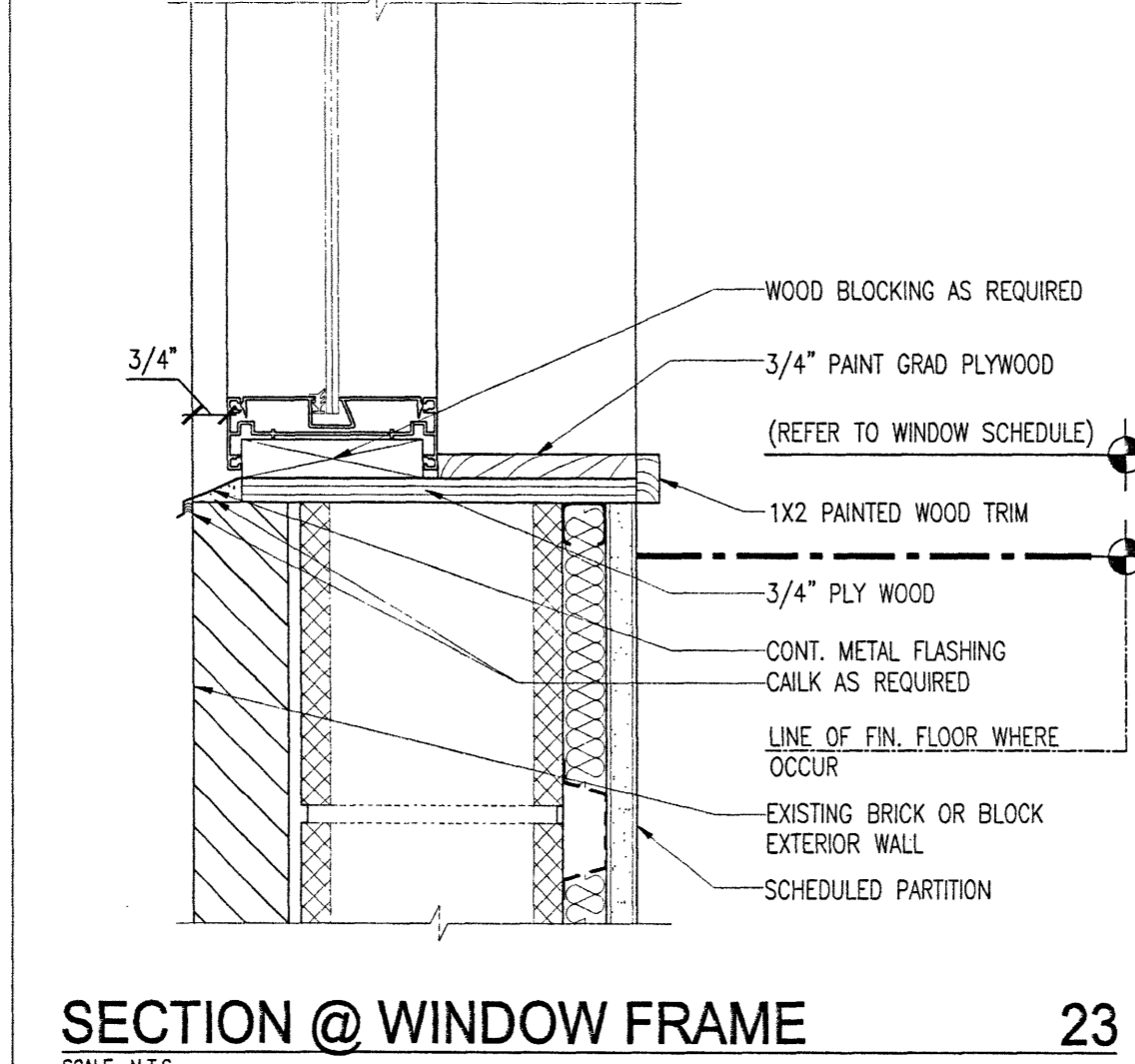

SECTION @ WINDOW FRAME 23
SCALE: N.T.S.

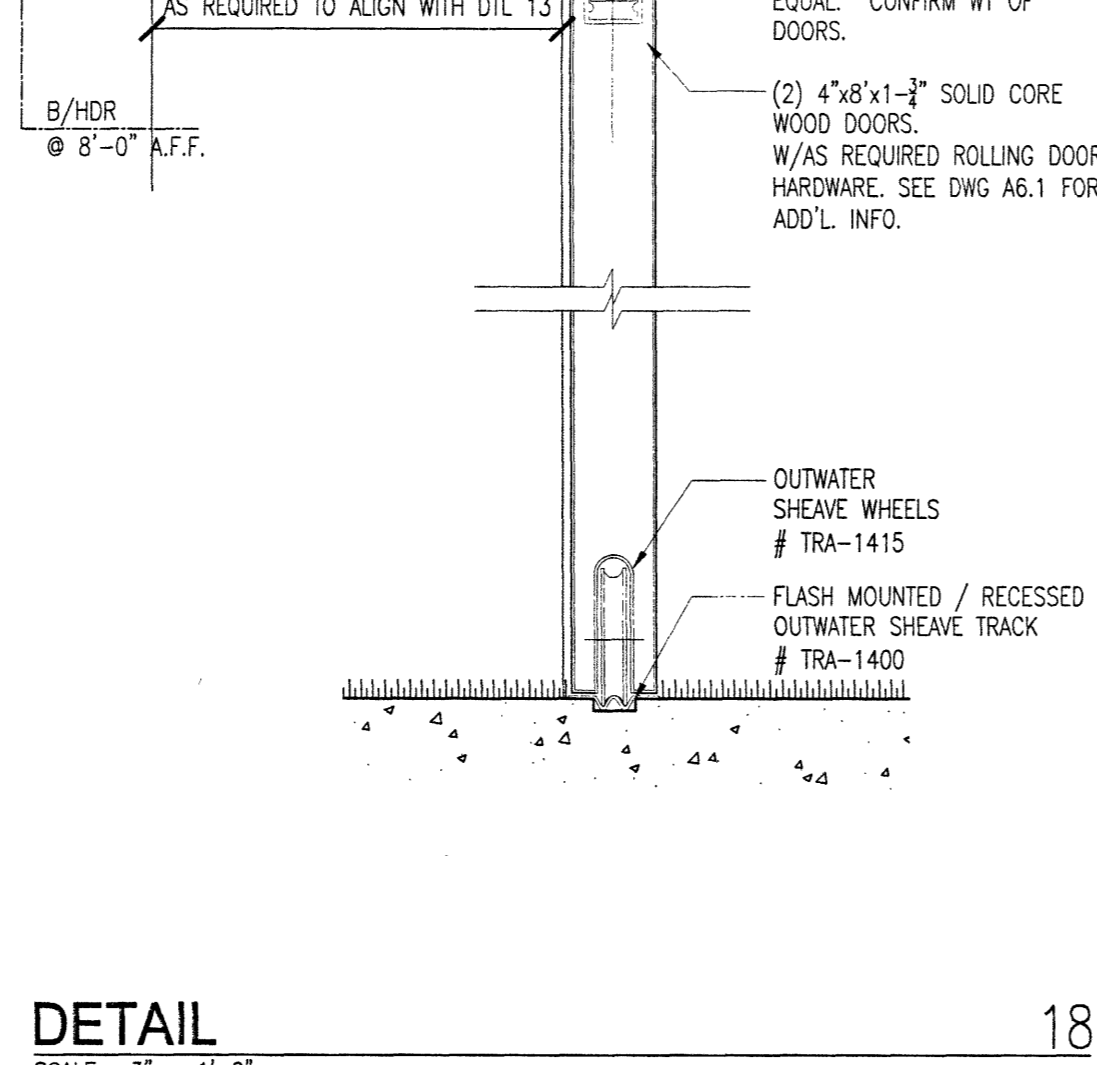

DETAIL 18
SCALE: 3\"/>

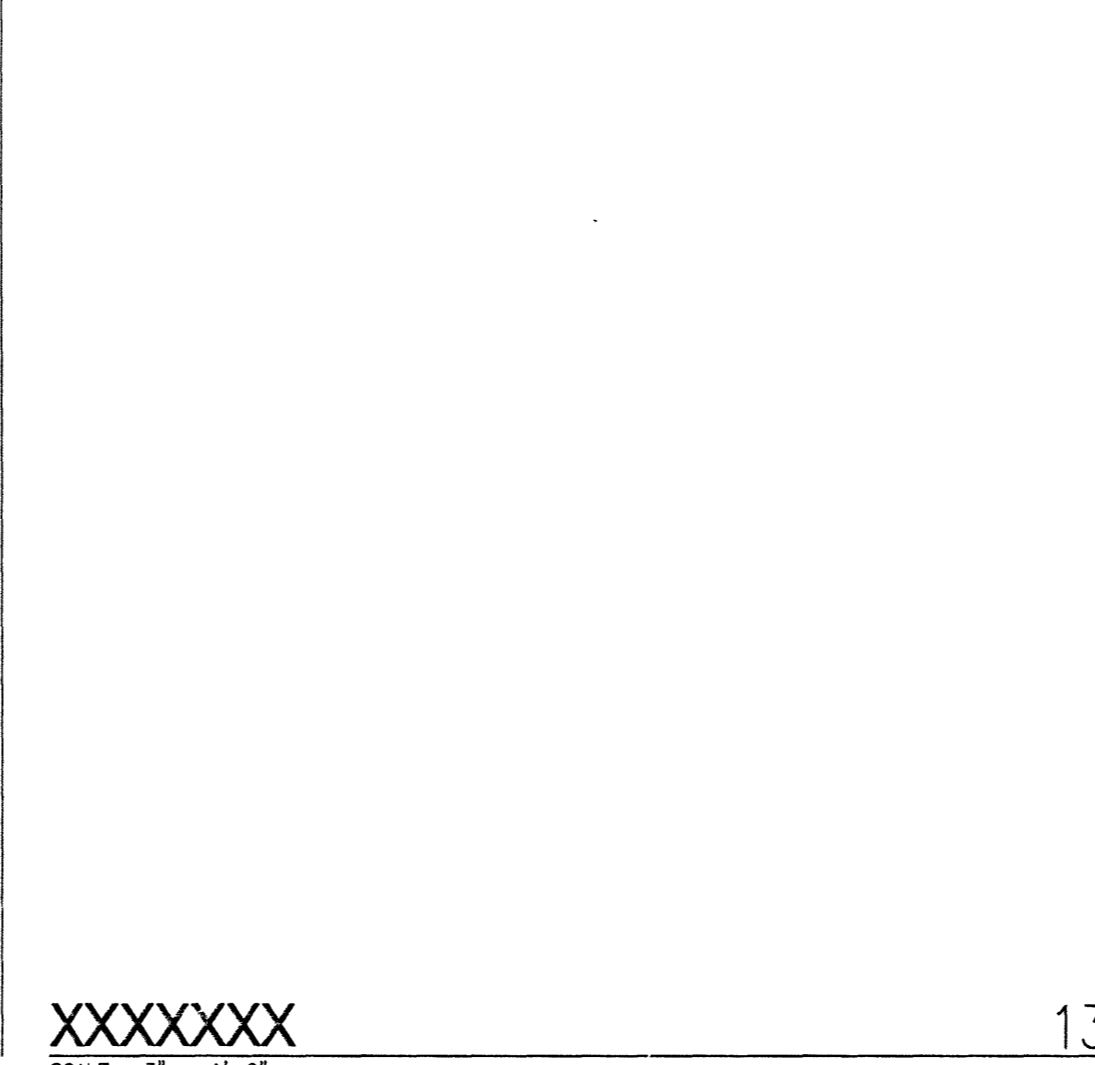

SOFFIT DETAIL 13
SCALE: 3\"/>

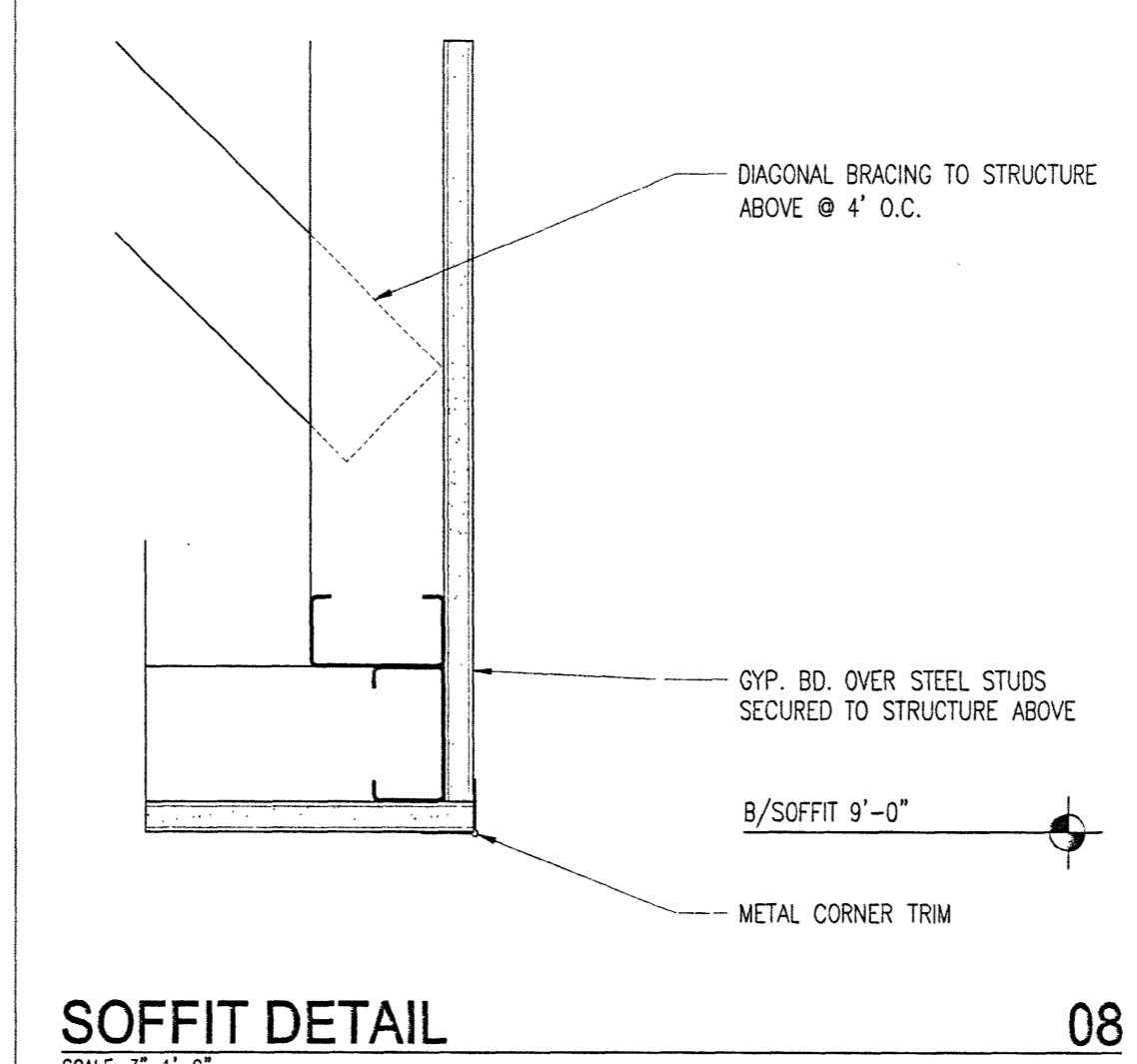

SOFFIT DETAIL 08
SCALE: 3\"/>

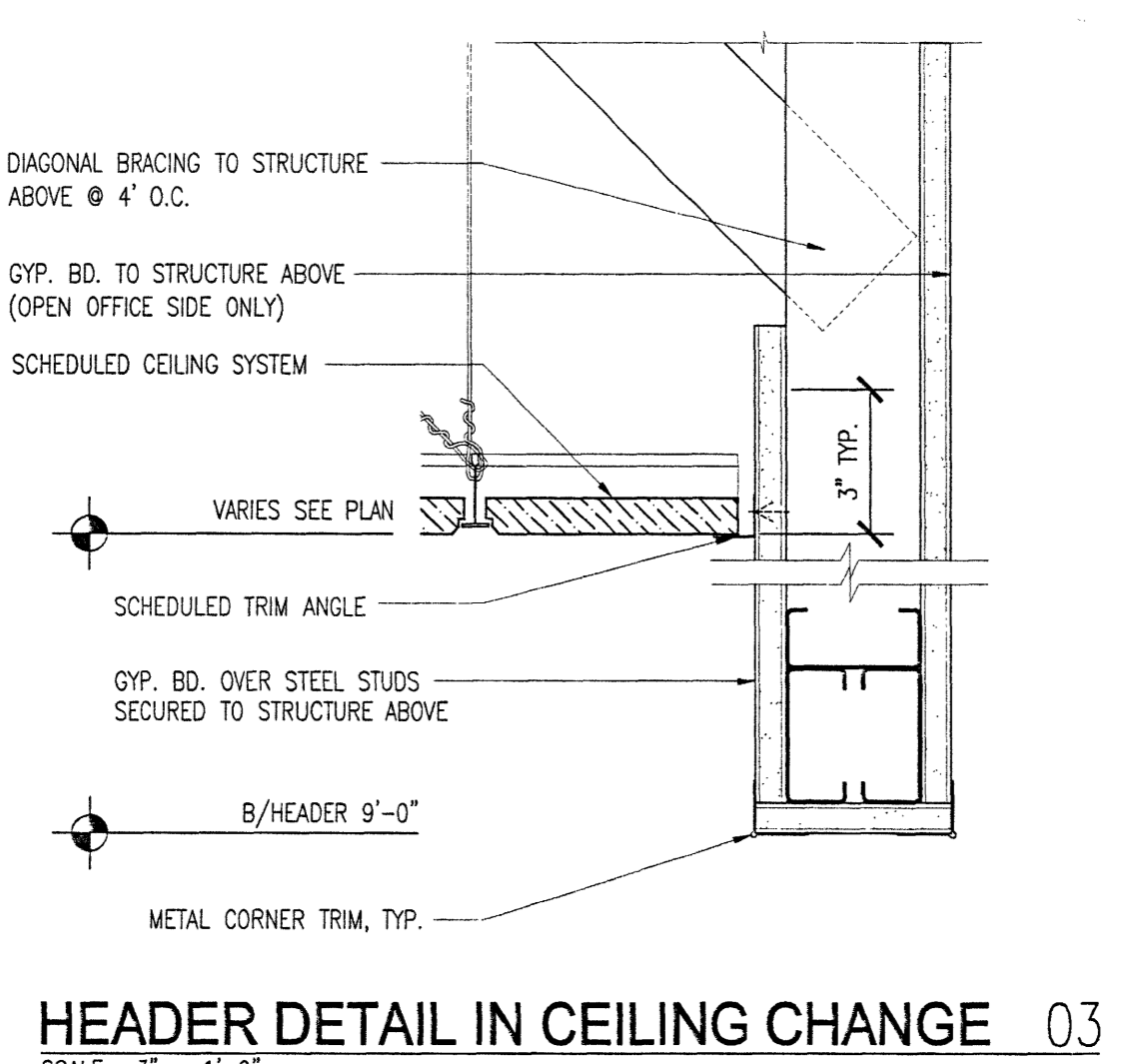

HEADER DETAIL IN CEILING CHANGE 03
SCALE: 3\"/>

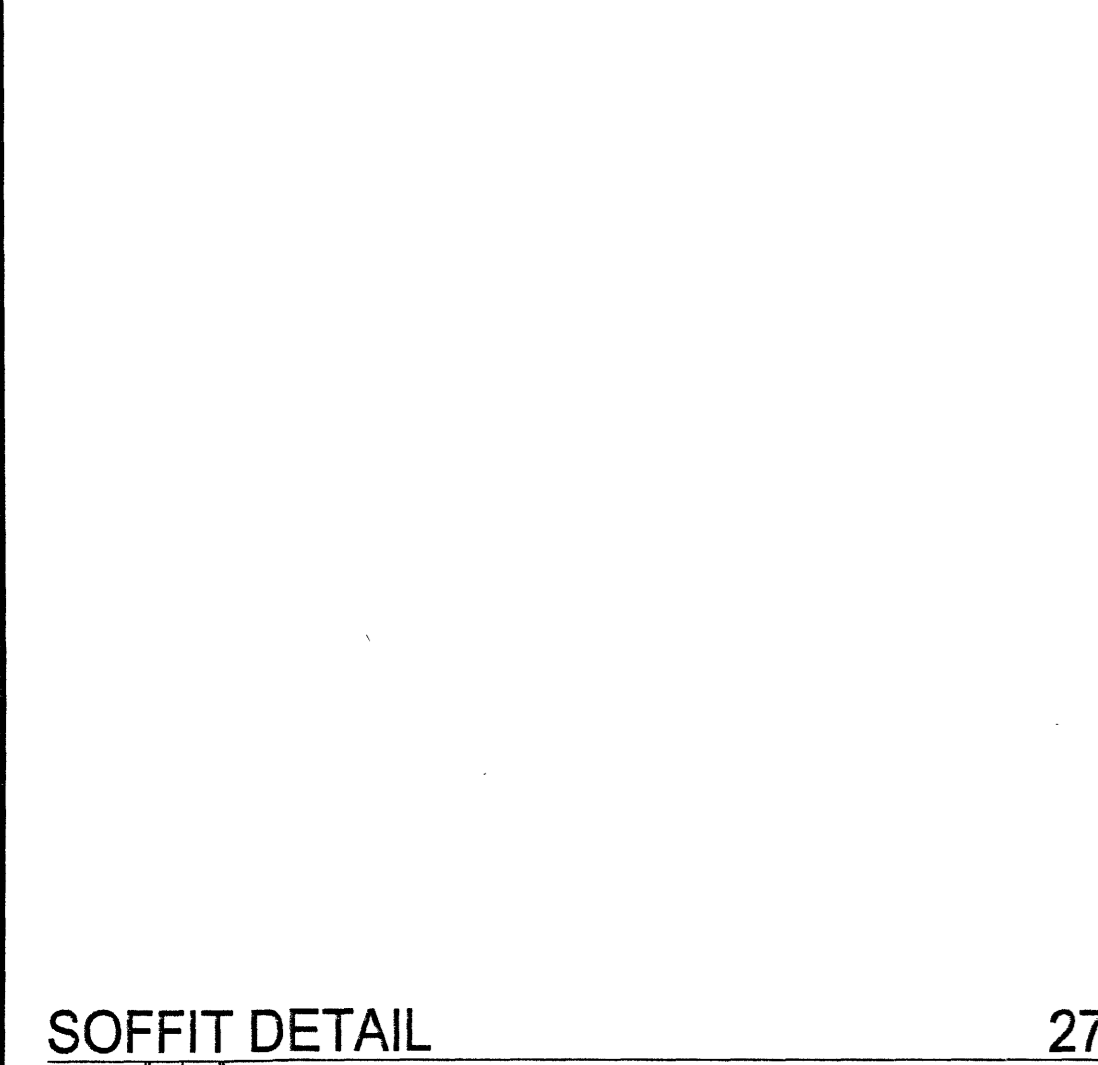

SOFFIT DETAIL 27
SCALE: 3\"/>

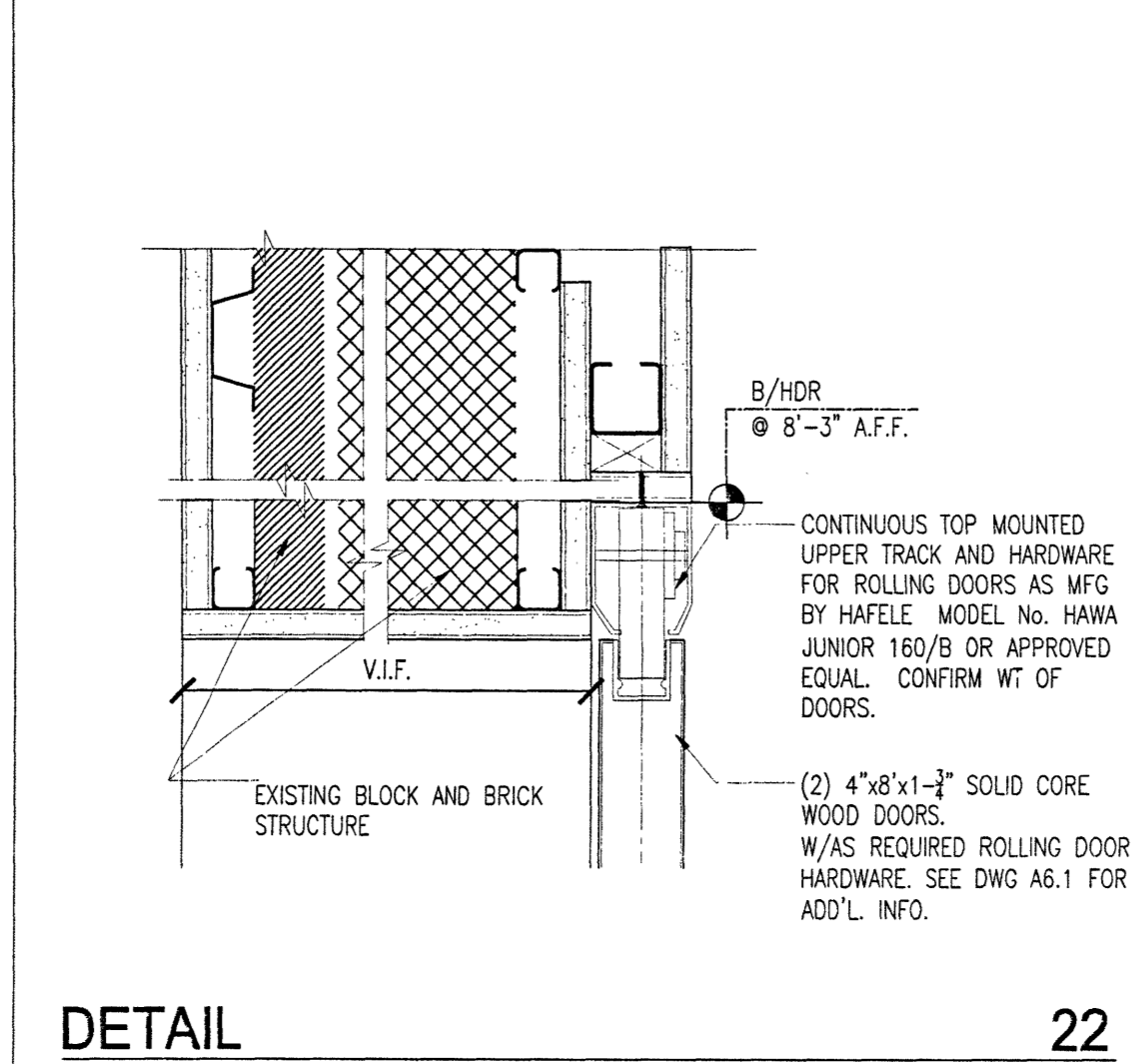

DETAIL 22
SCALE: N.T.S.

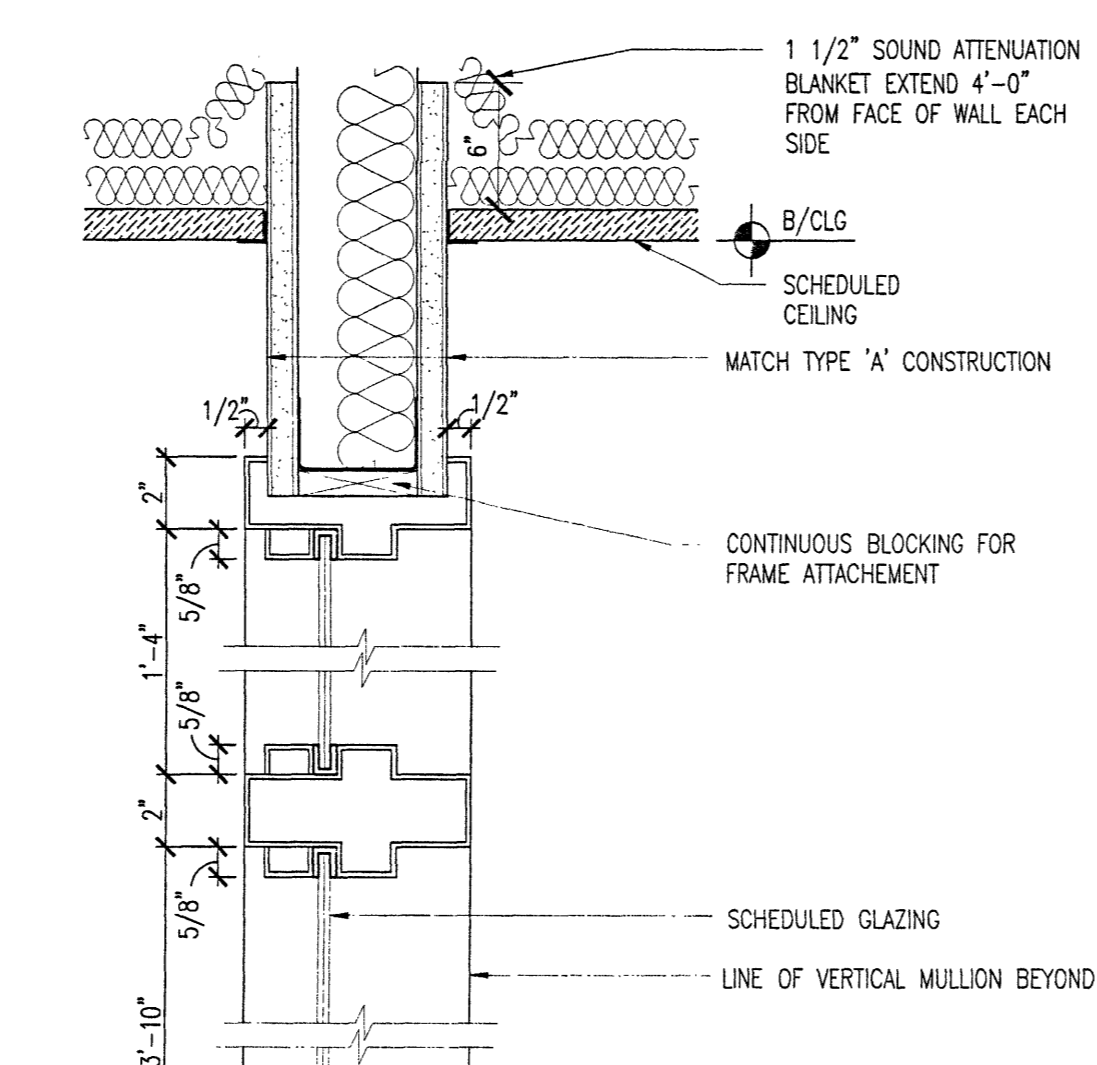

DETAIL 22
SCALE: N.T.S.

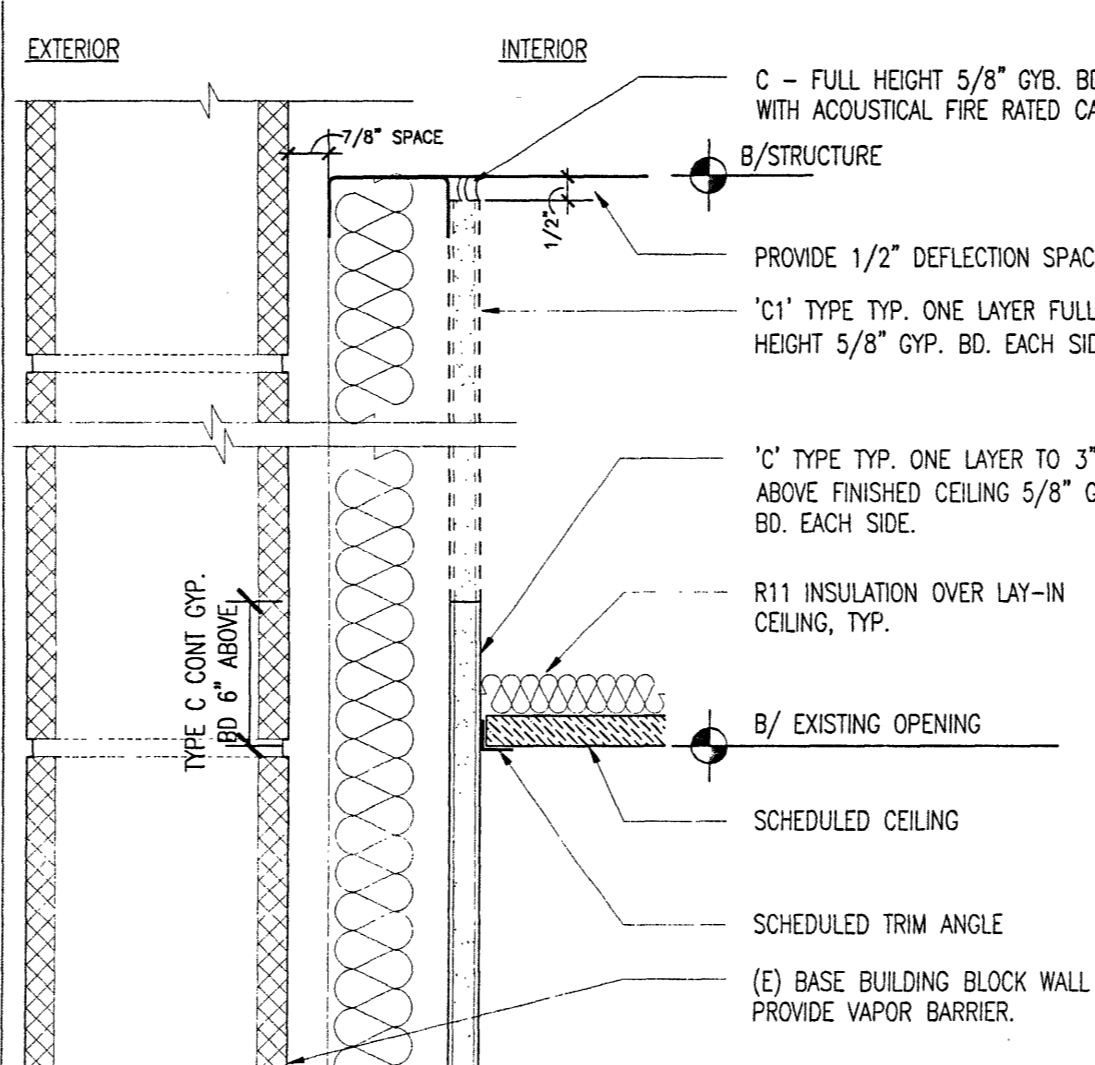

PARTITION TYPES C & C1 11
SCALE: 3\"/>

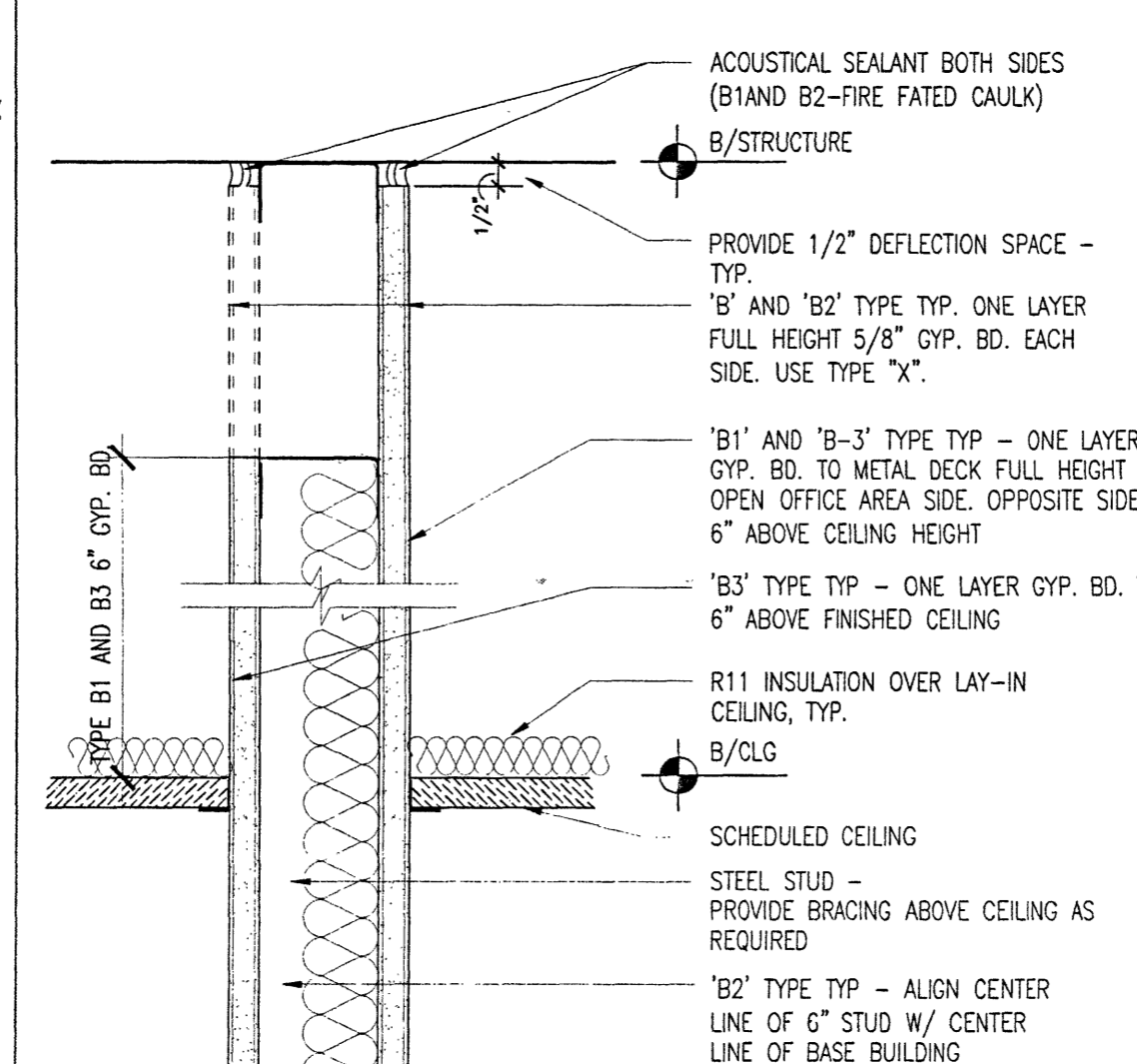

PARTITION TYPES B & B1 & B2 & B3 06
SCALE: 3\"/>

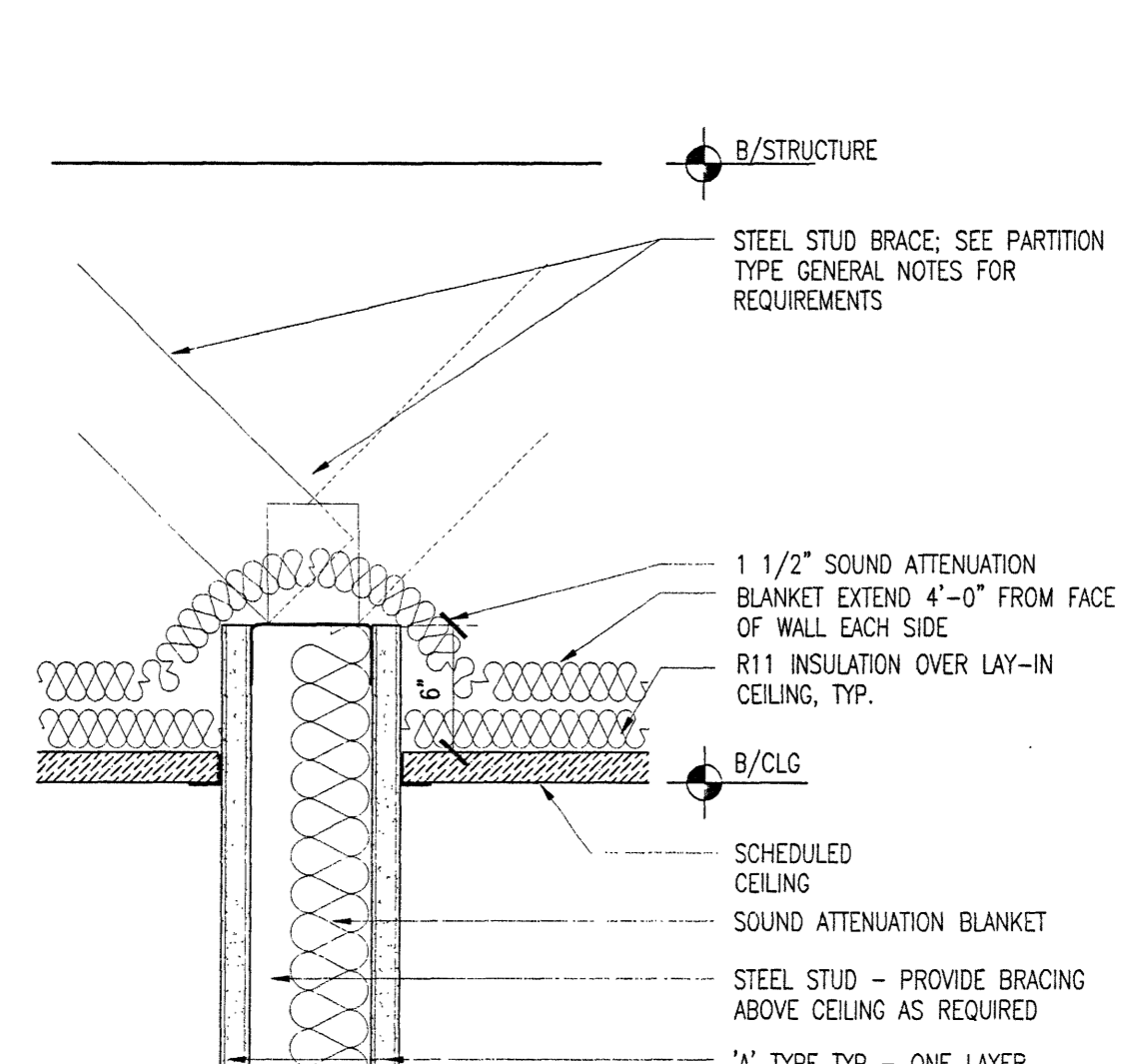

PARTITION TYPE A & A1 & A2 01
SCALE: 3\"/>

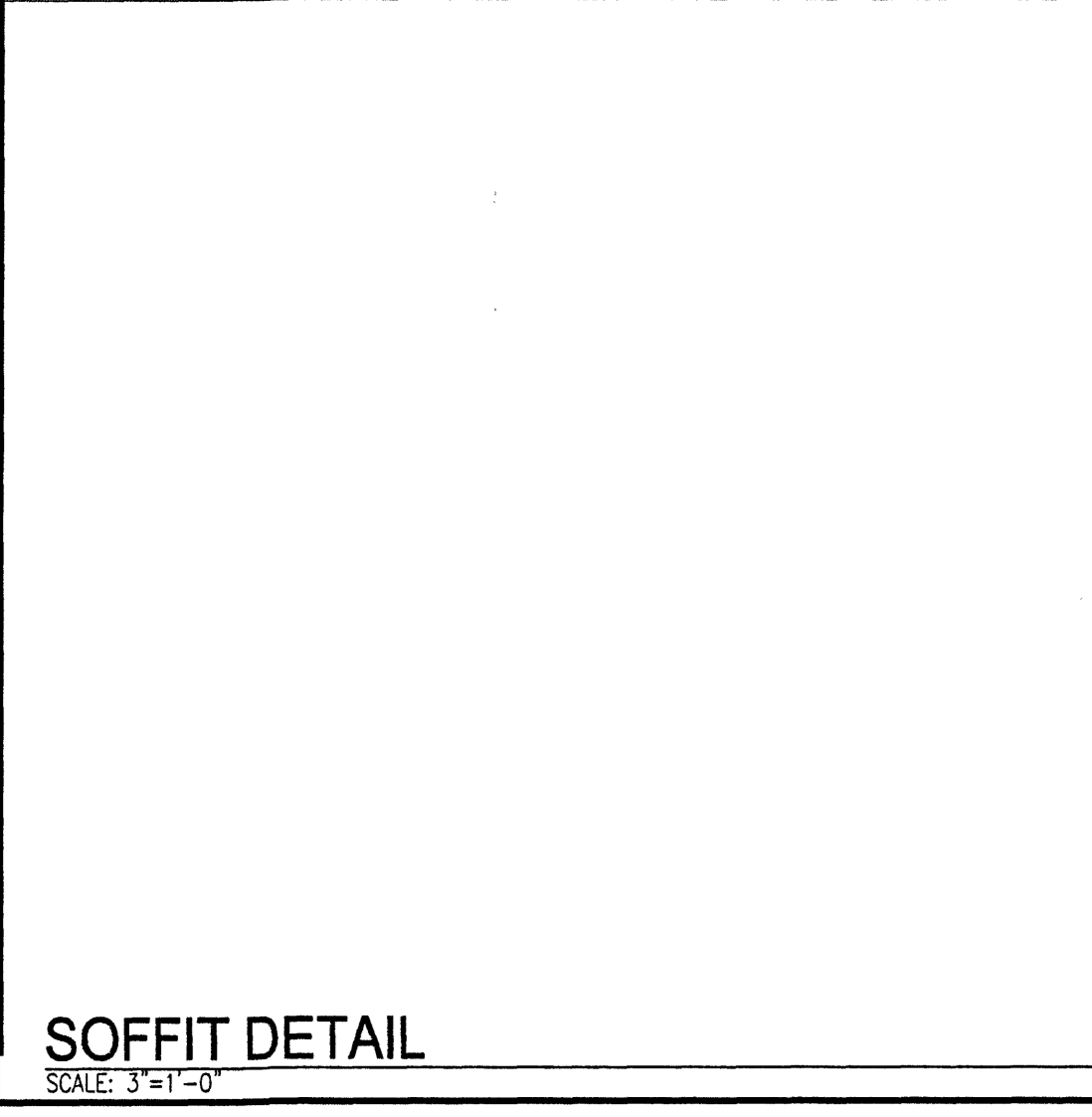

SOFFIT DETAIL 21
SCALE: 3\"/>

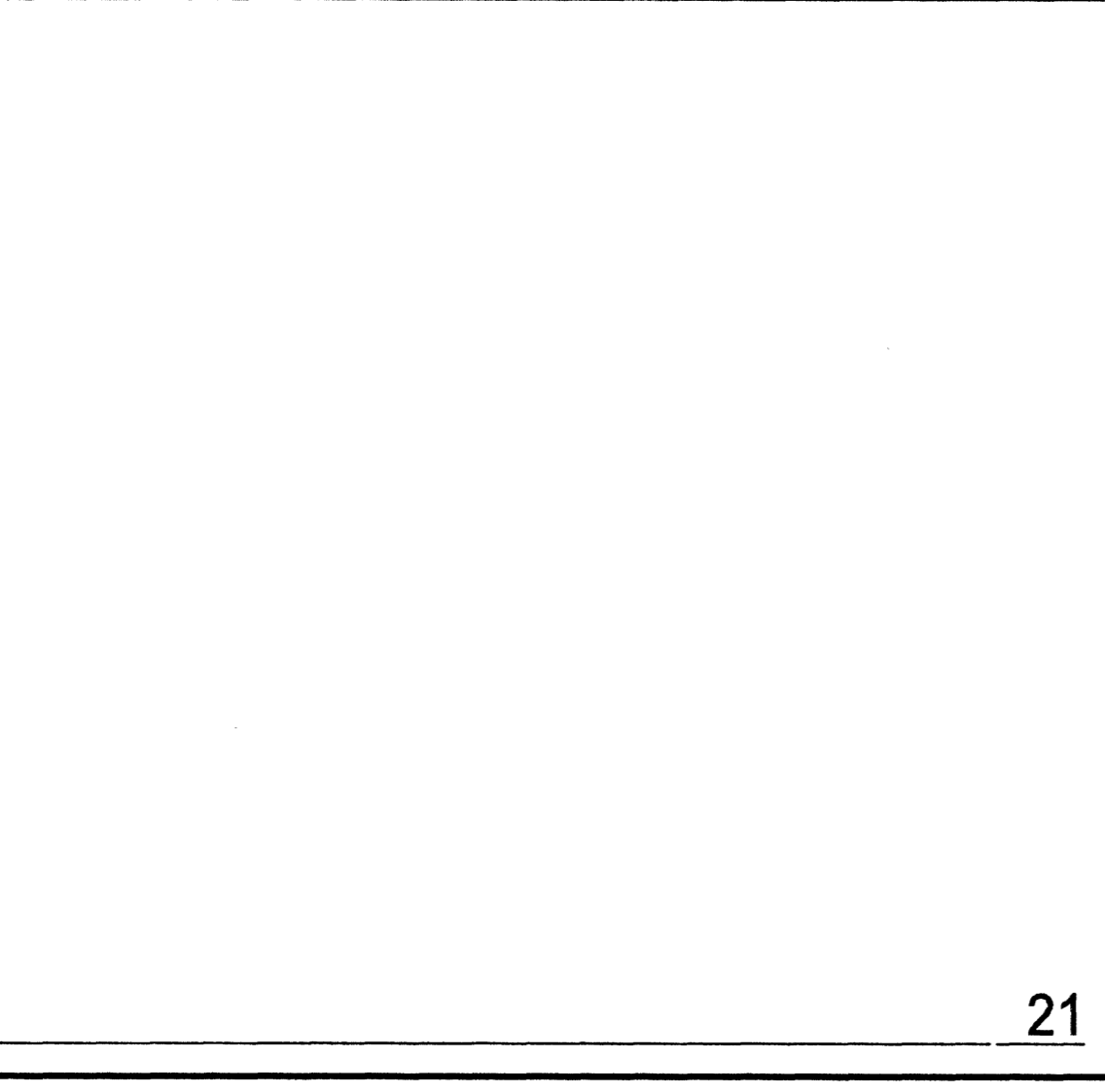

DETAIL 22
SCALE: N.T.S.

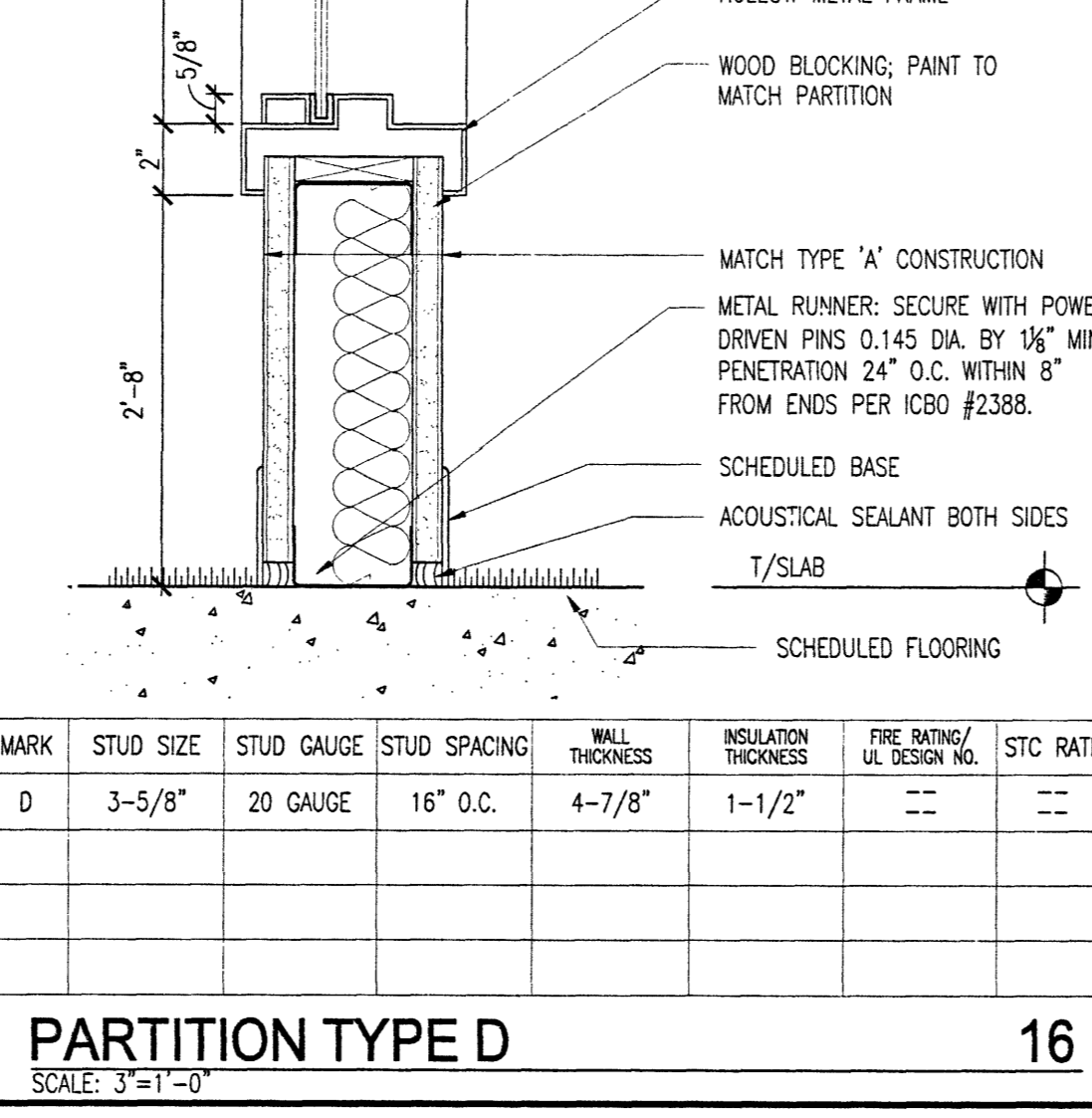

PARTITION TYPE D 16
SCALE: 3\"/>

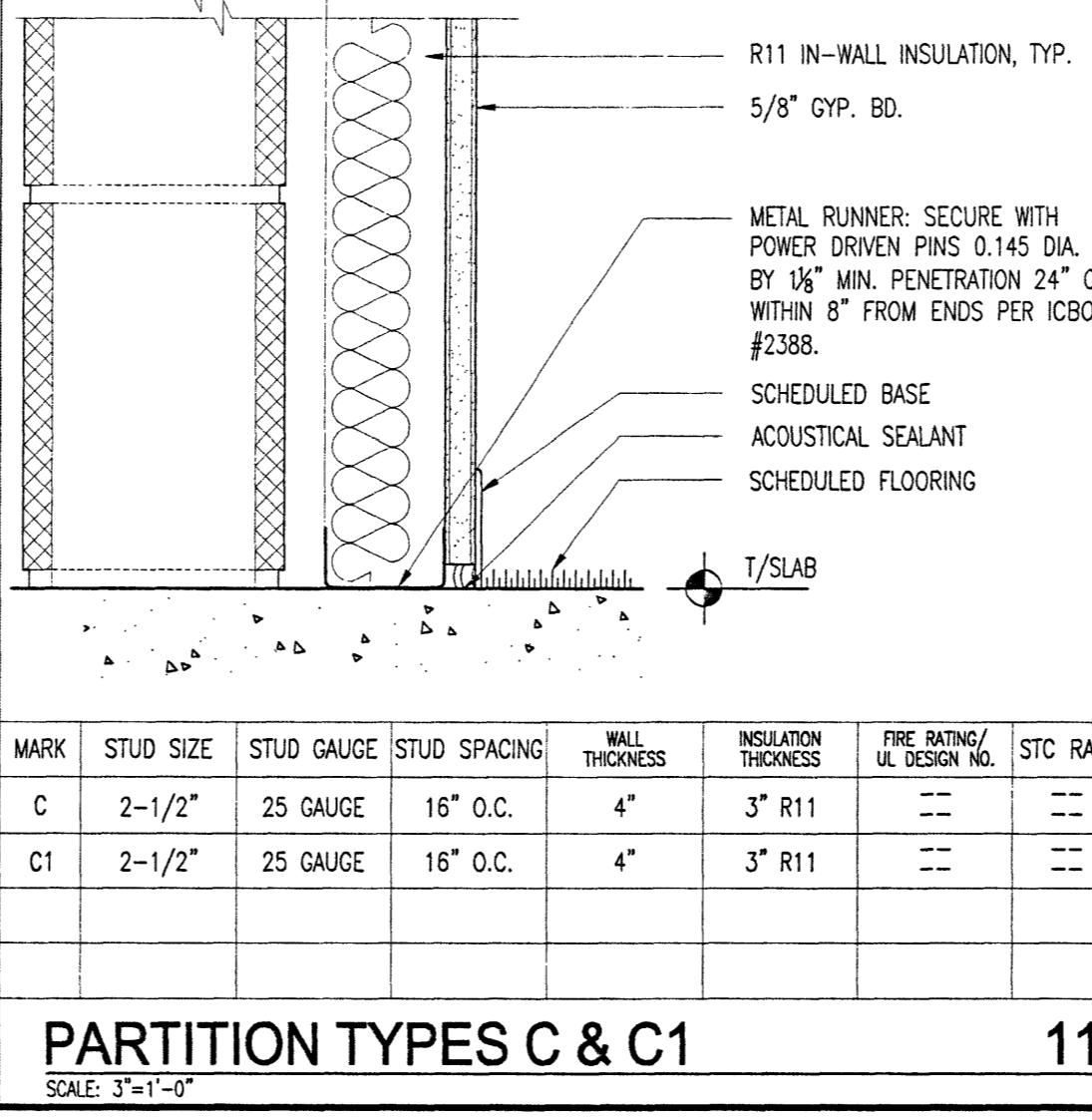

PARTITION TYPES C & C1 11
SCALE: 3\"/>

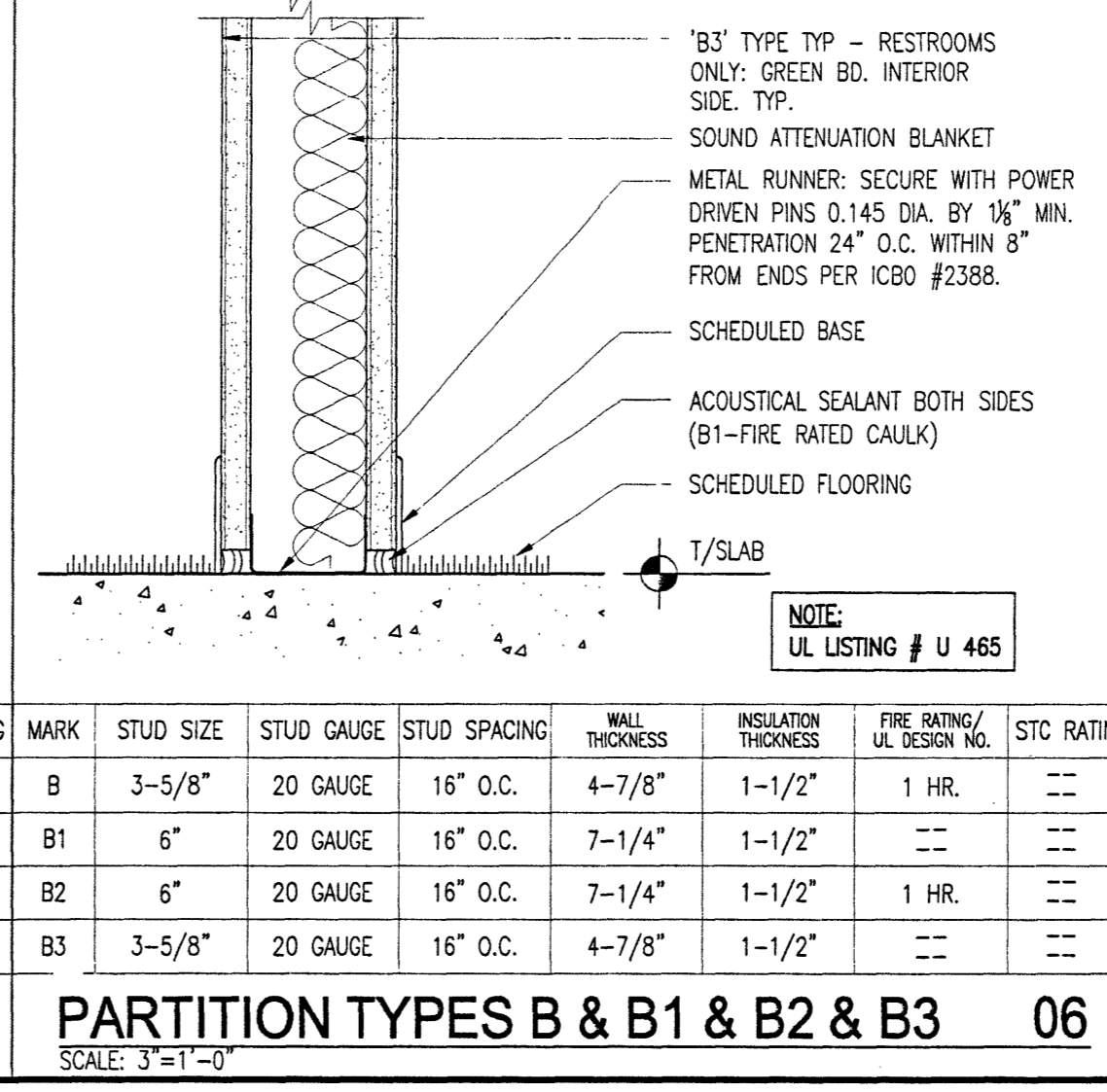

PARTITION TYPES B & B1 & B2 & B3 06
SCALE: 3\"/>

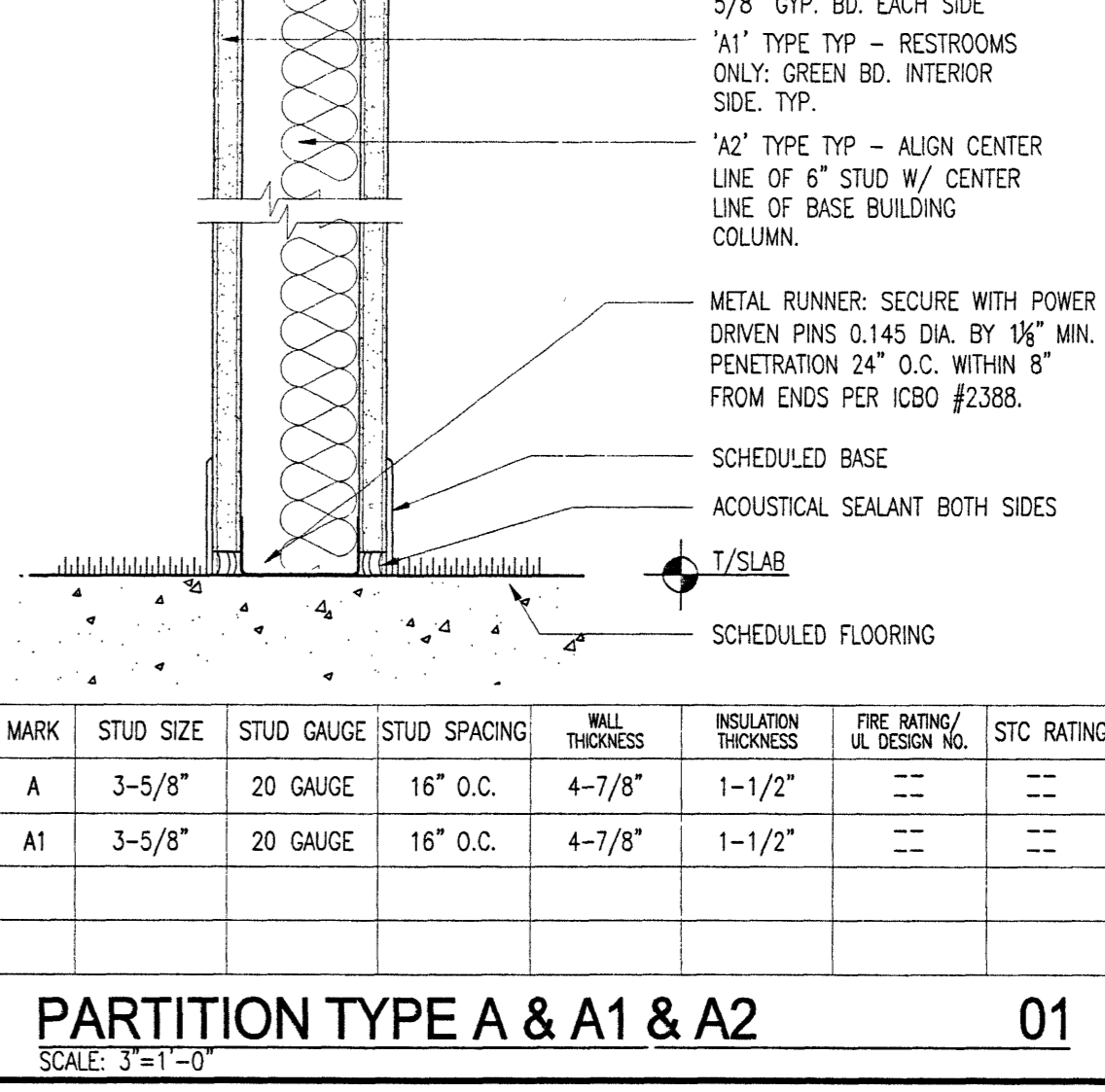

PARTITION TYPE A & A1 & A2 01
SCALE: 3\"/>

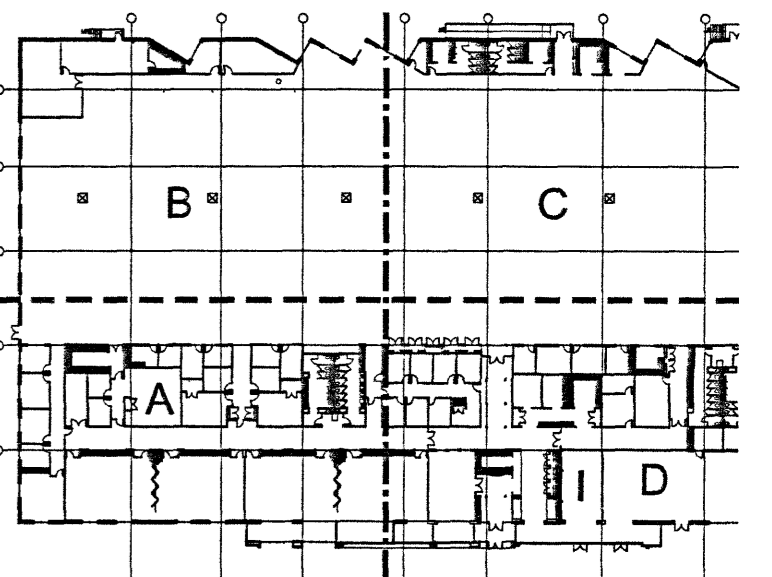

KEY PLAN

ISSUED FOR PRICING 10/23/05
ISSUED FOR PERMIT REVIEW 10/14/05
STAMP

CLIENT
CardinalHealth
SERVICE CENTER
5428 LANDERS ROAD
SHERWOOD, ARKANSAS

PARTITION TYPES AND DETAILS

PROJECT NUMBER SCALE
0646 VARIES
SHEET NUMBER

A6.1

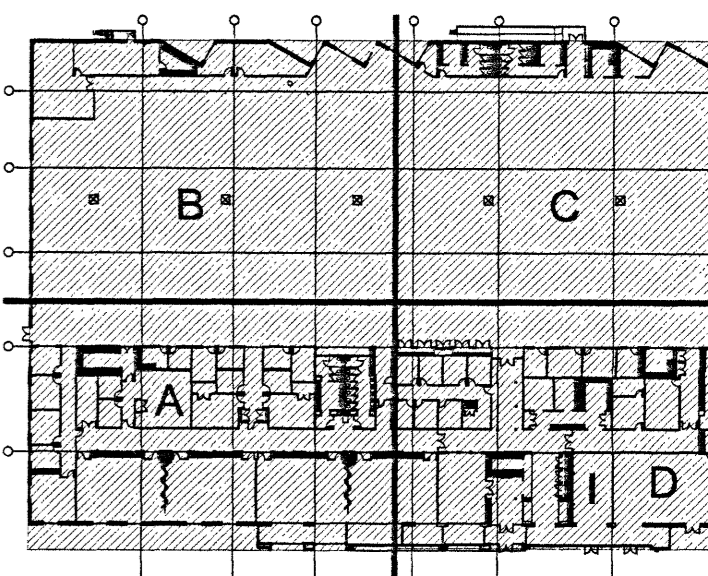
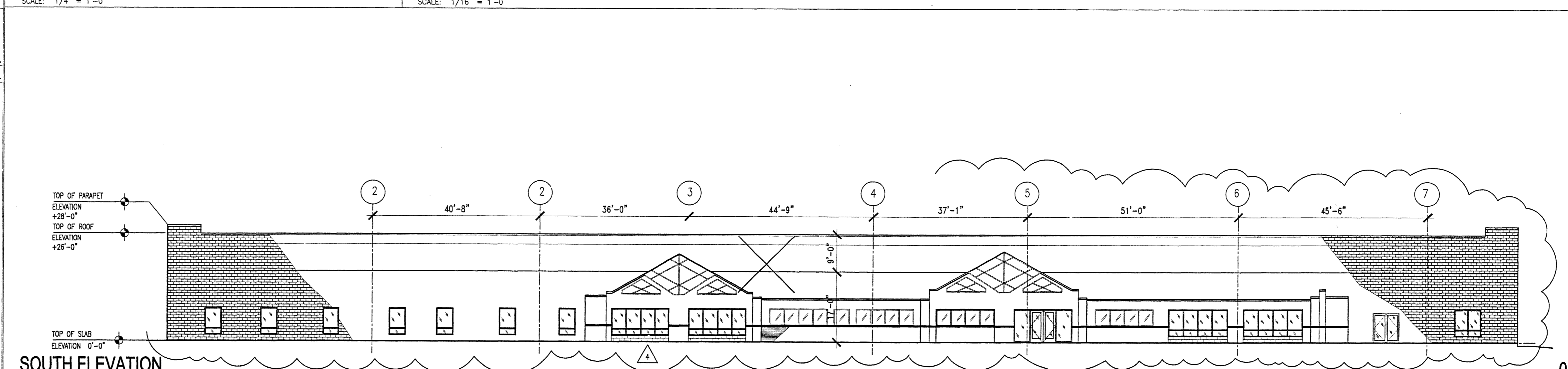
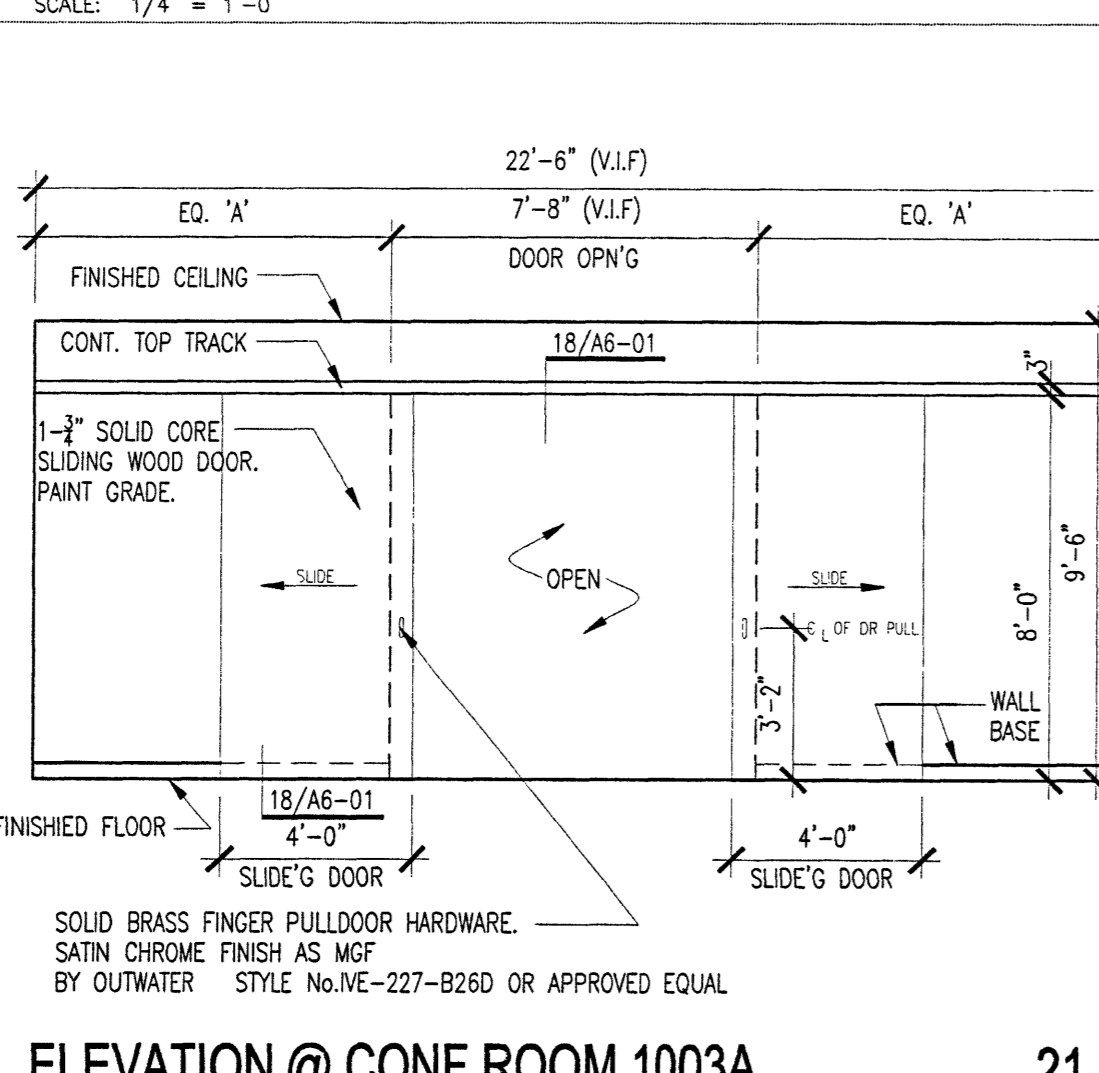
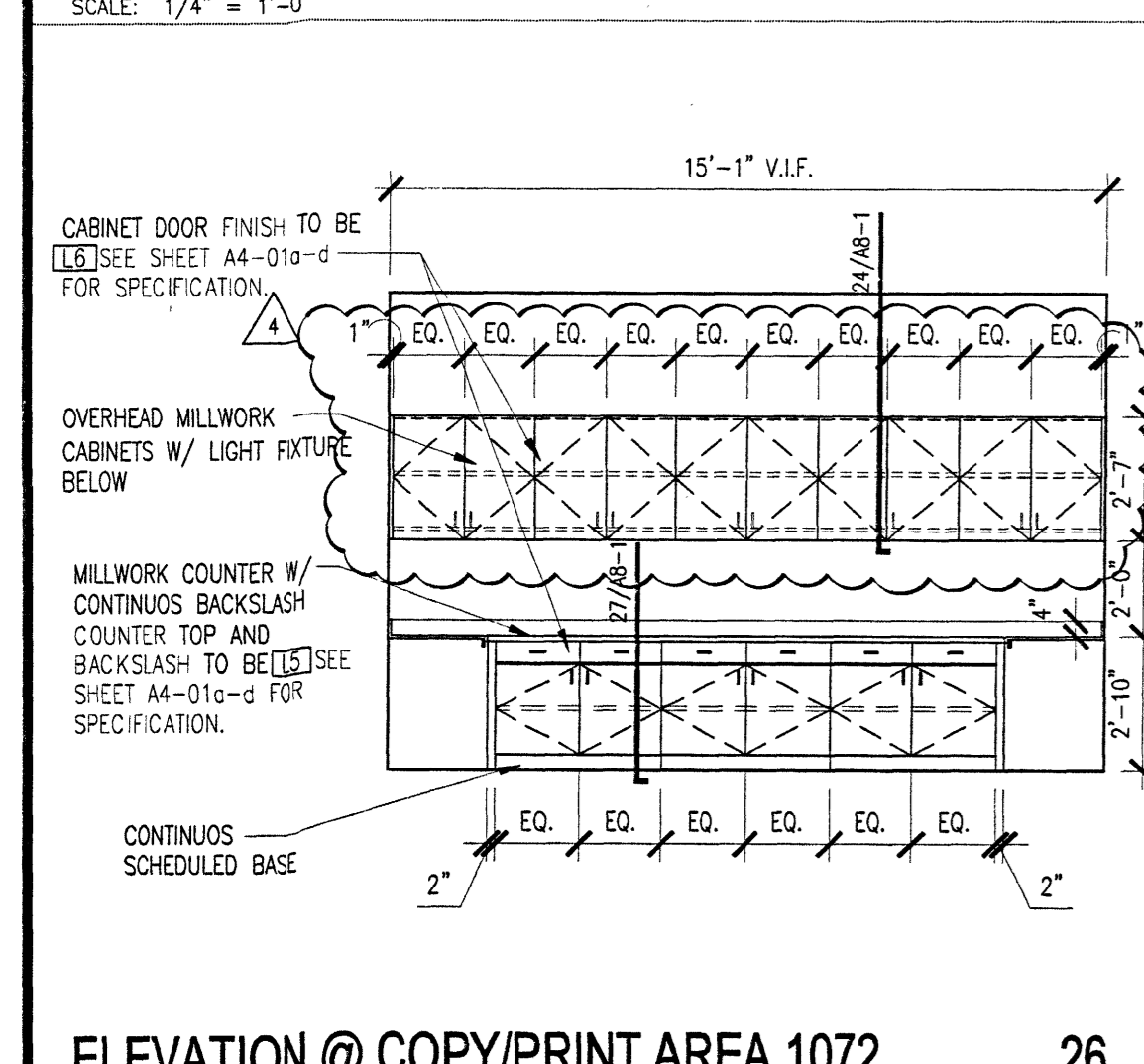
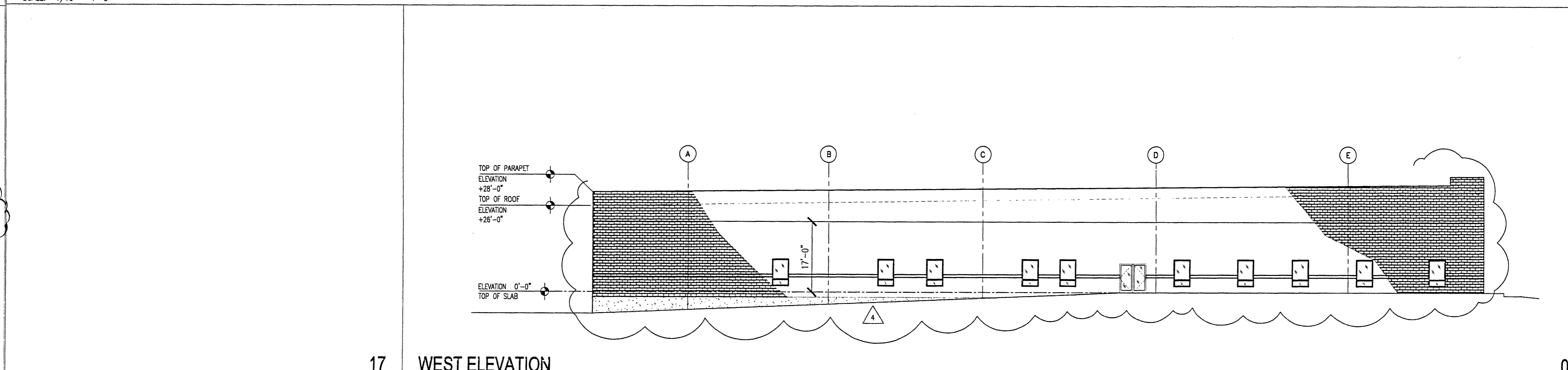
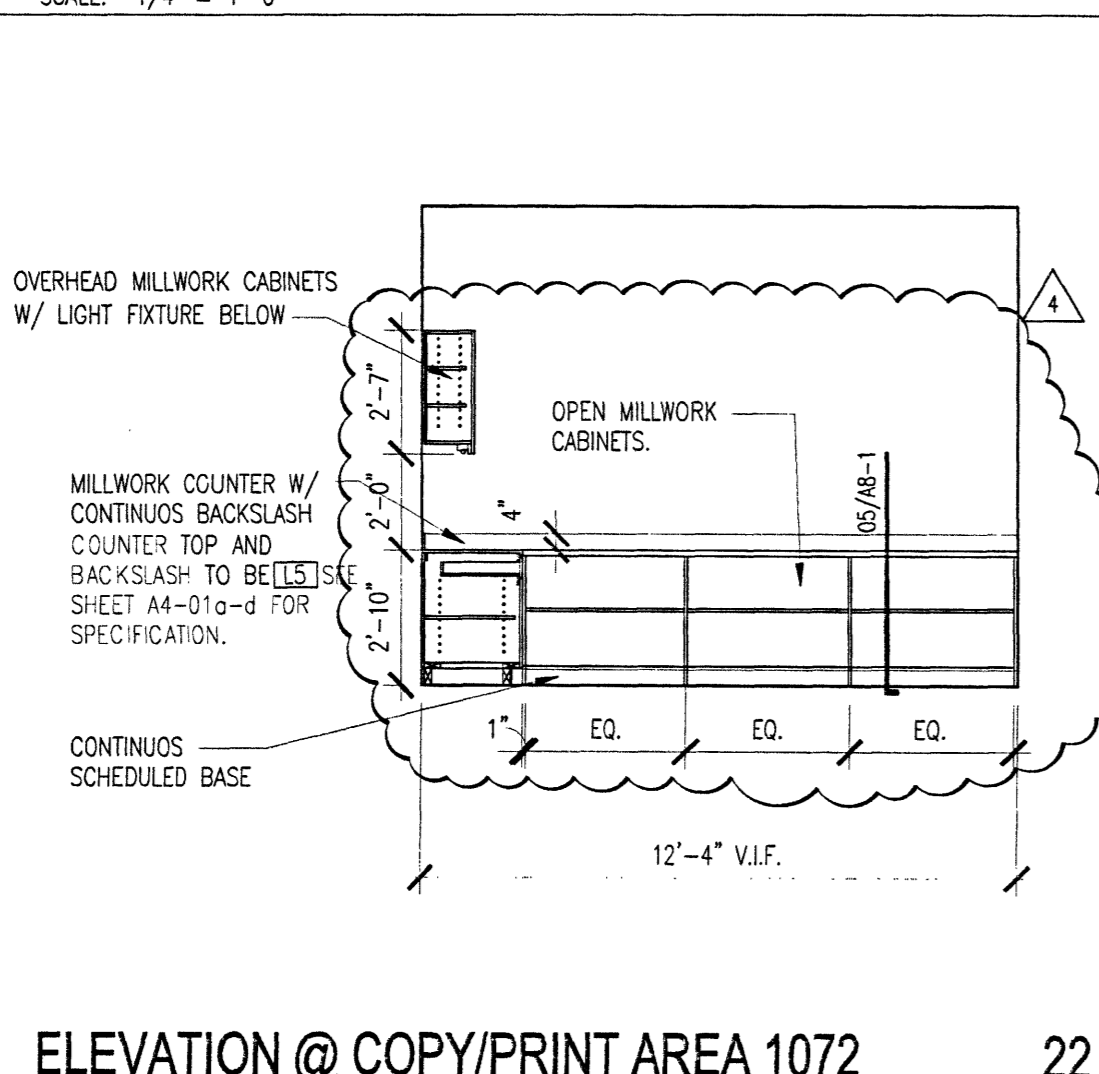
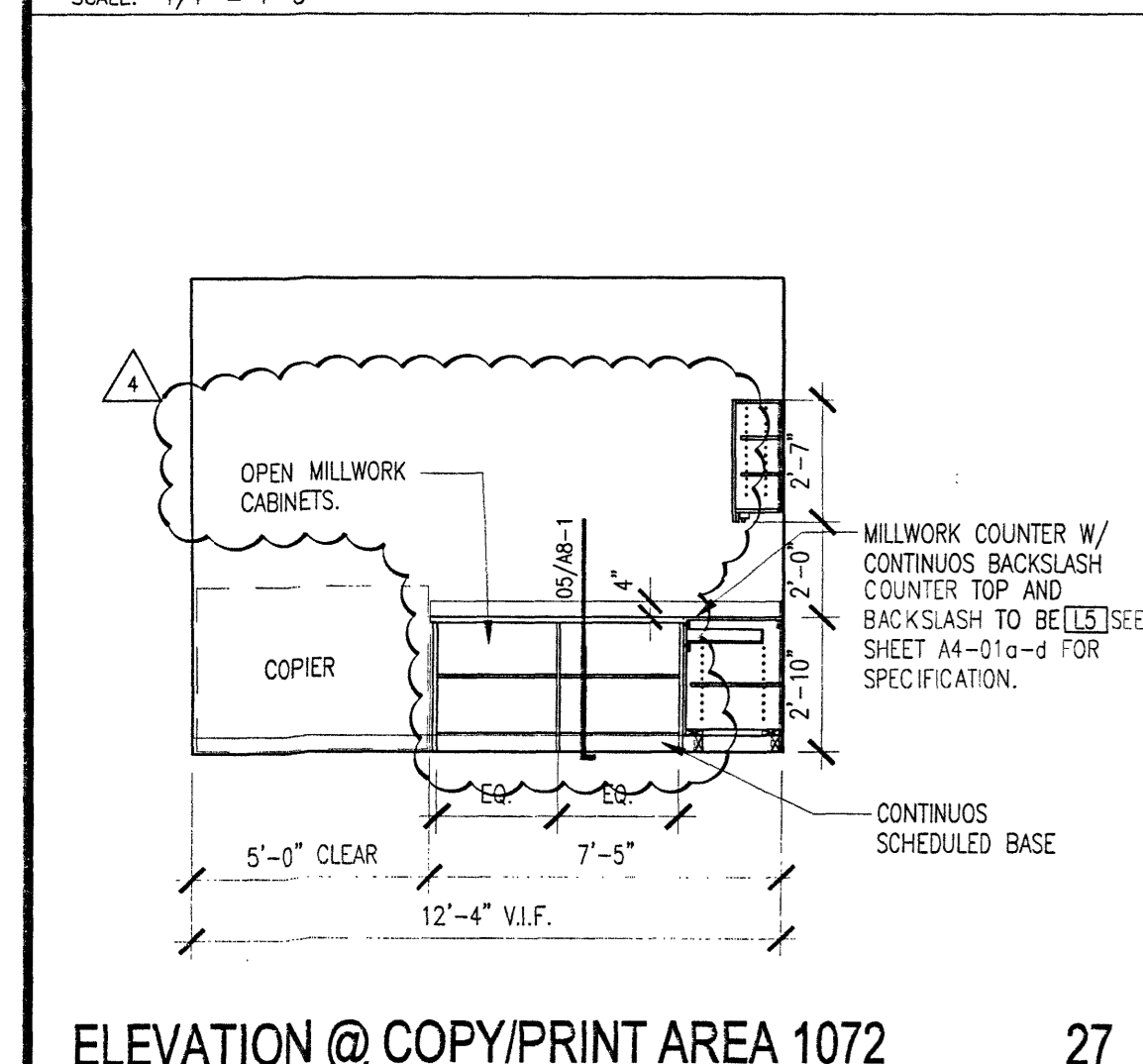
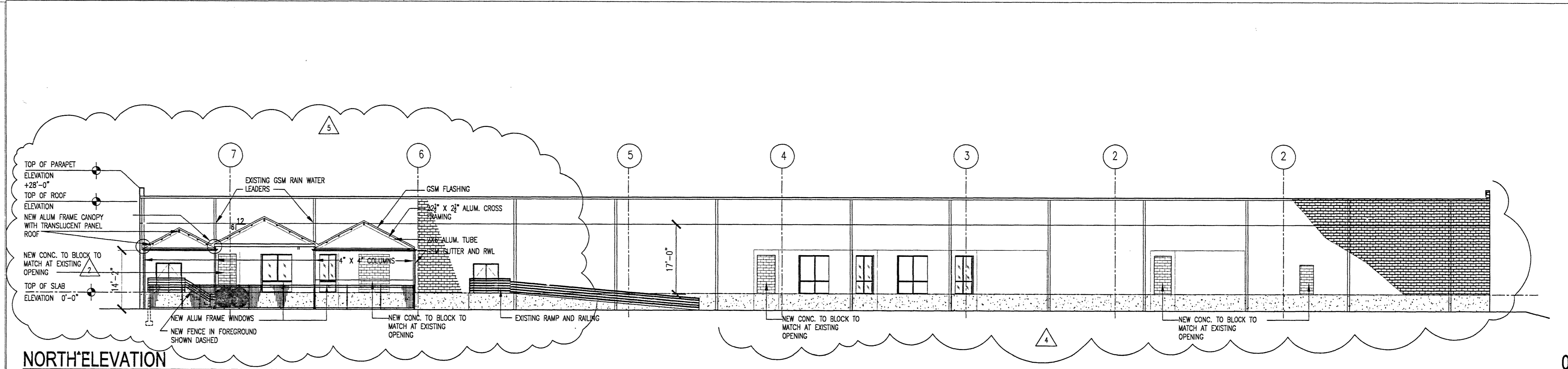
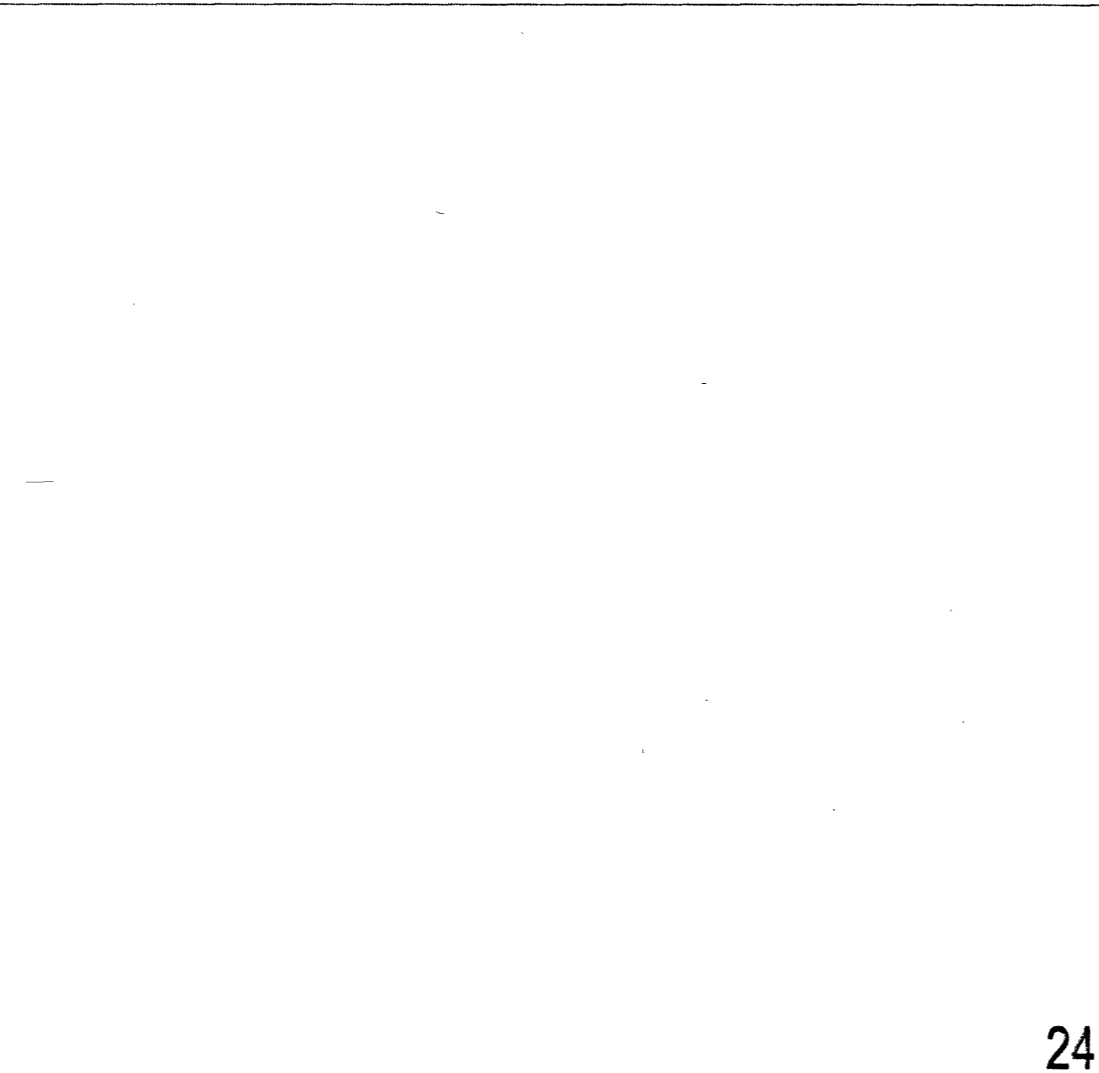
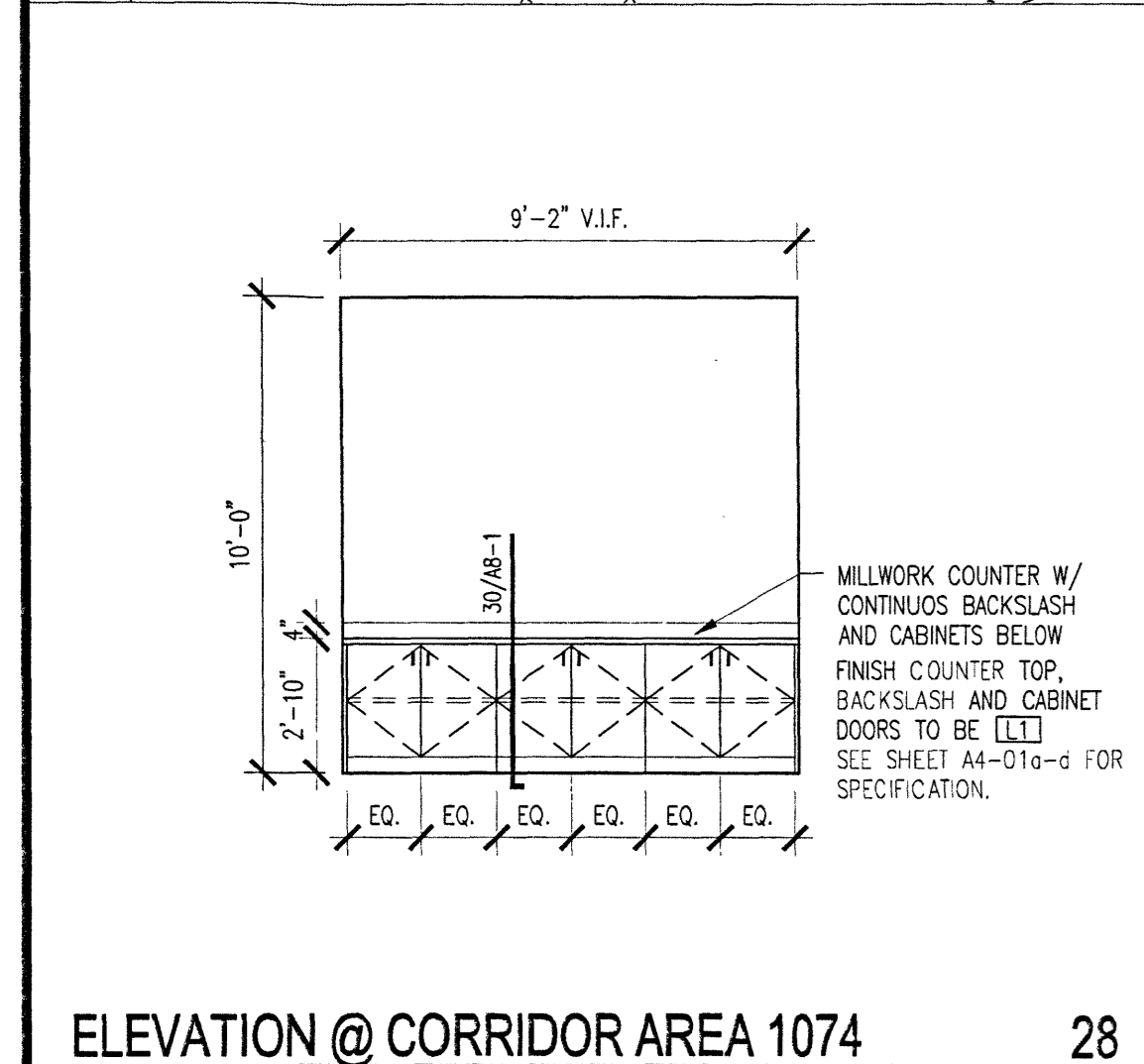
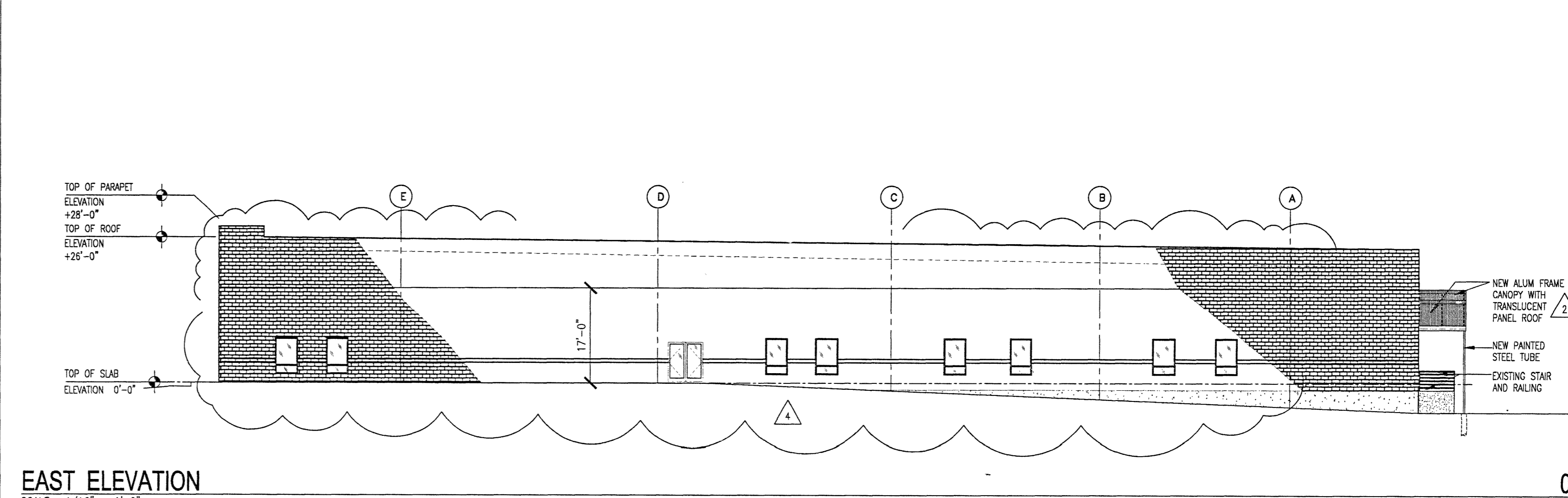
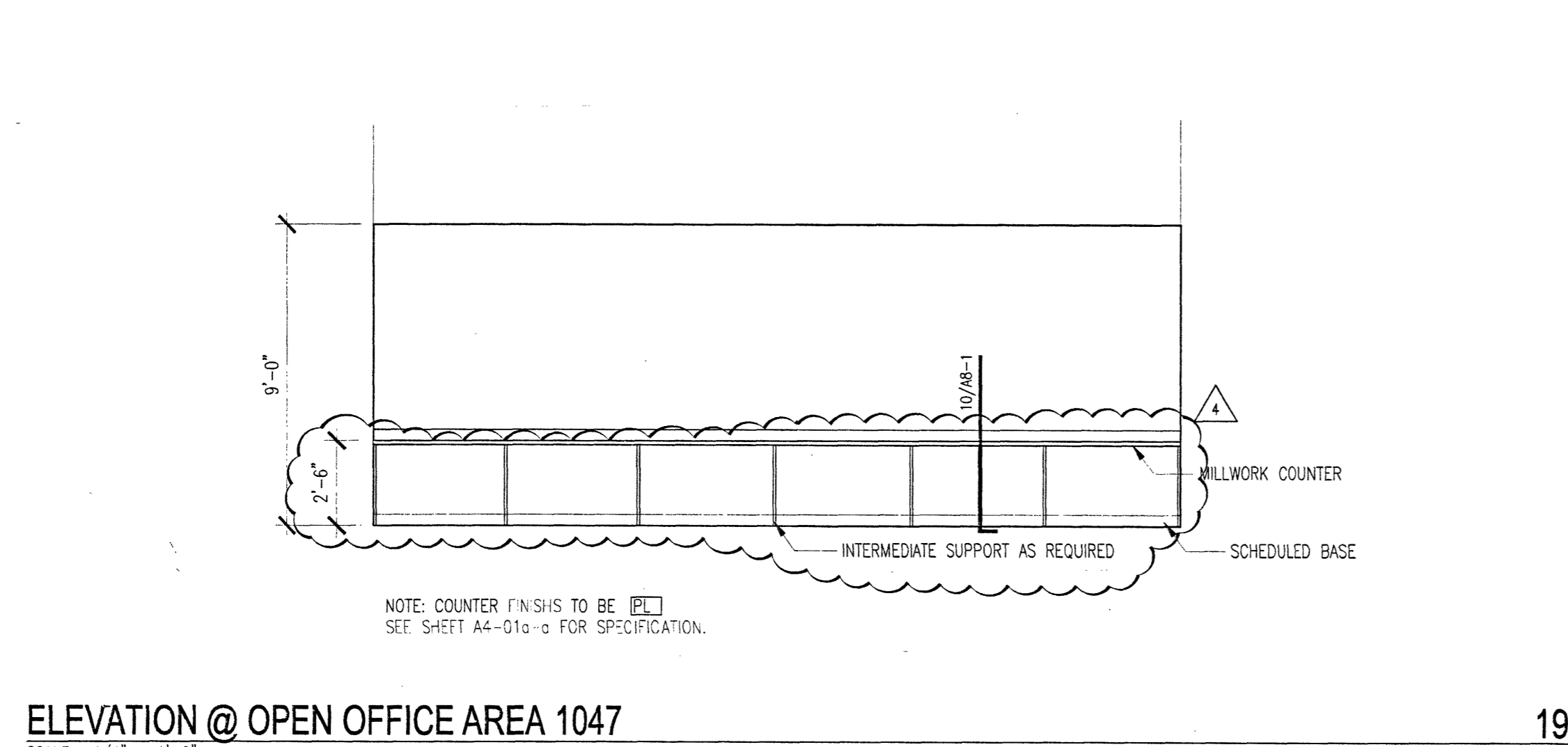
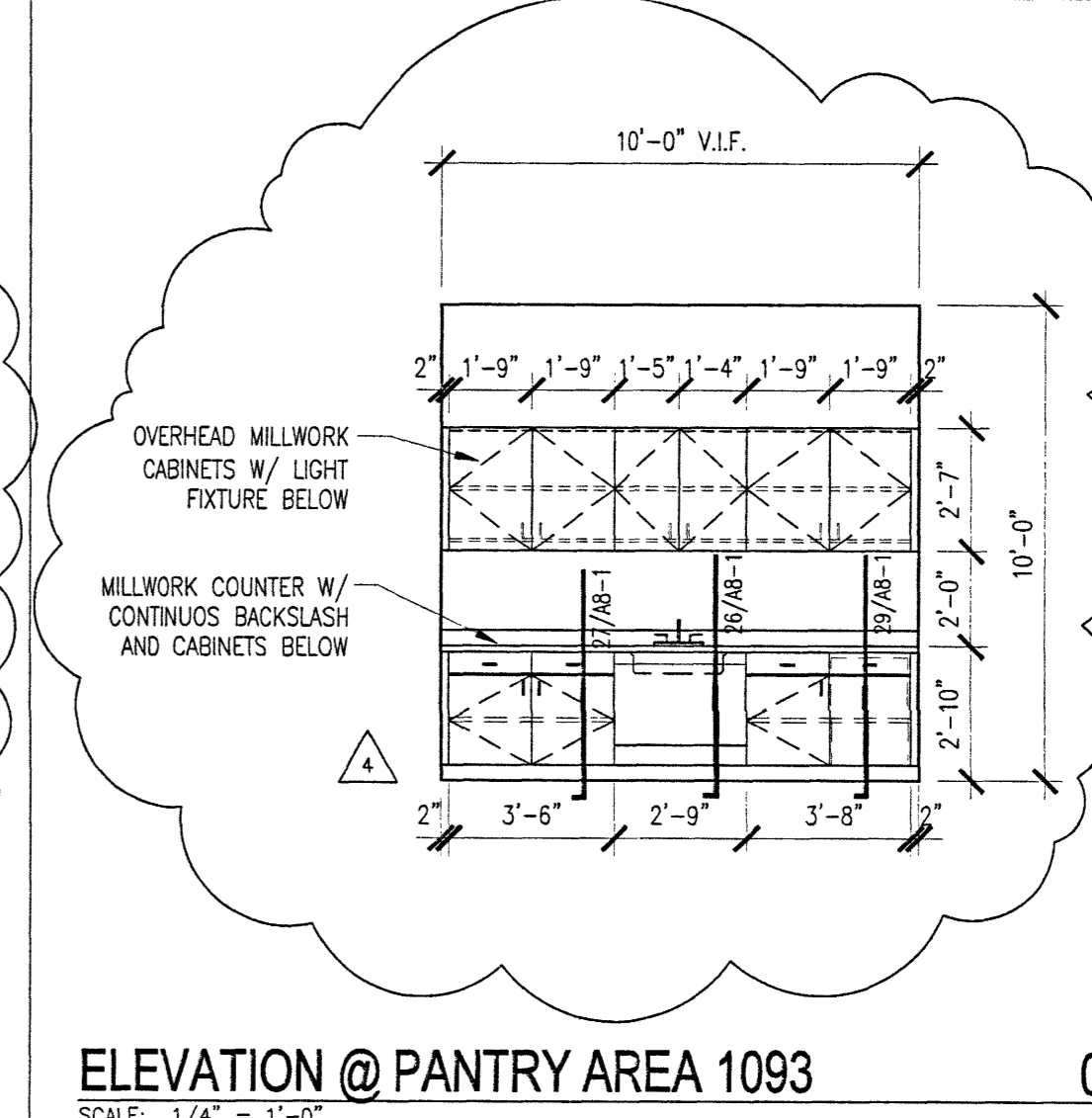
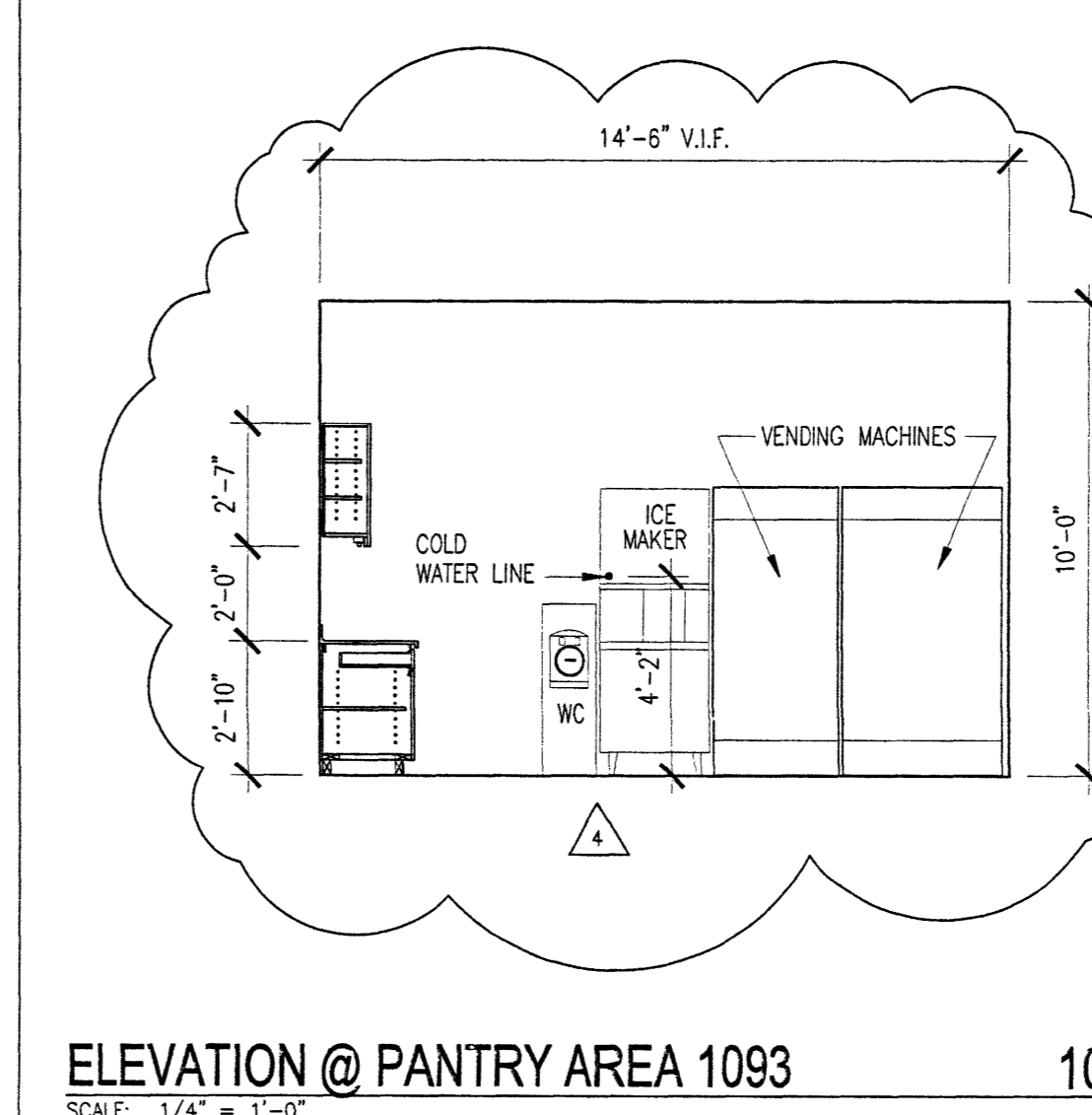
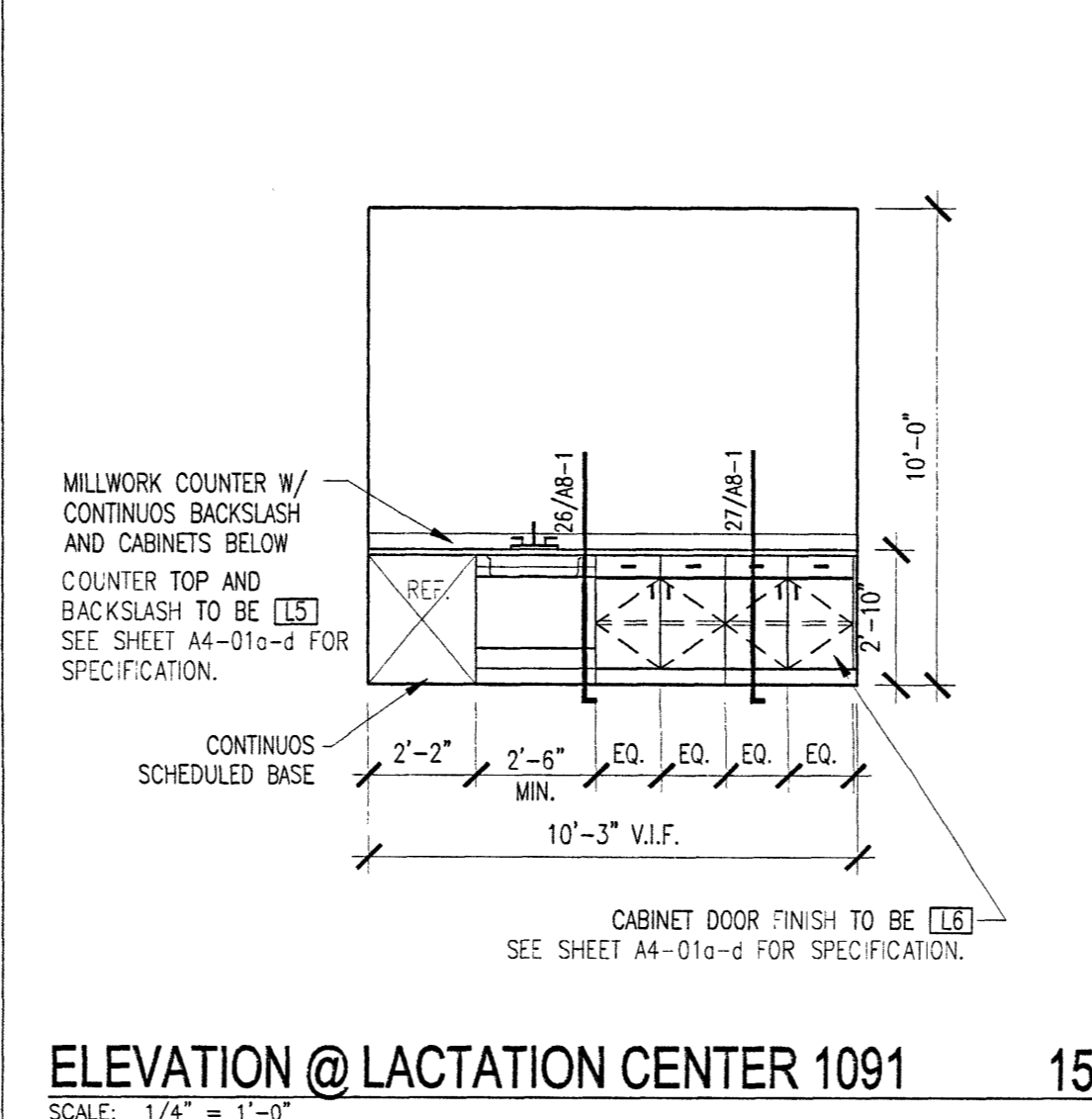
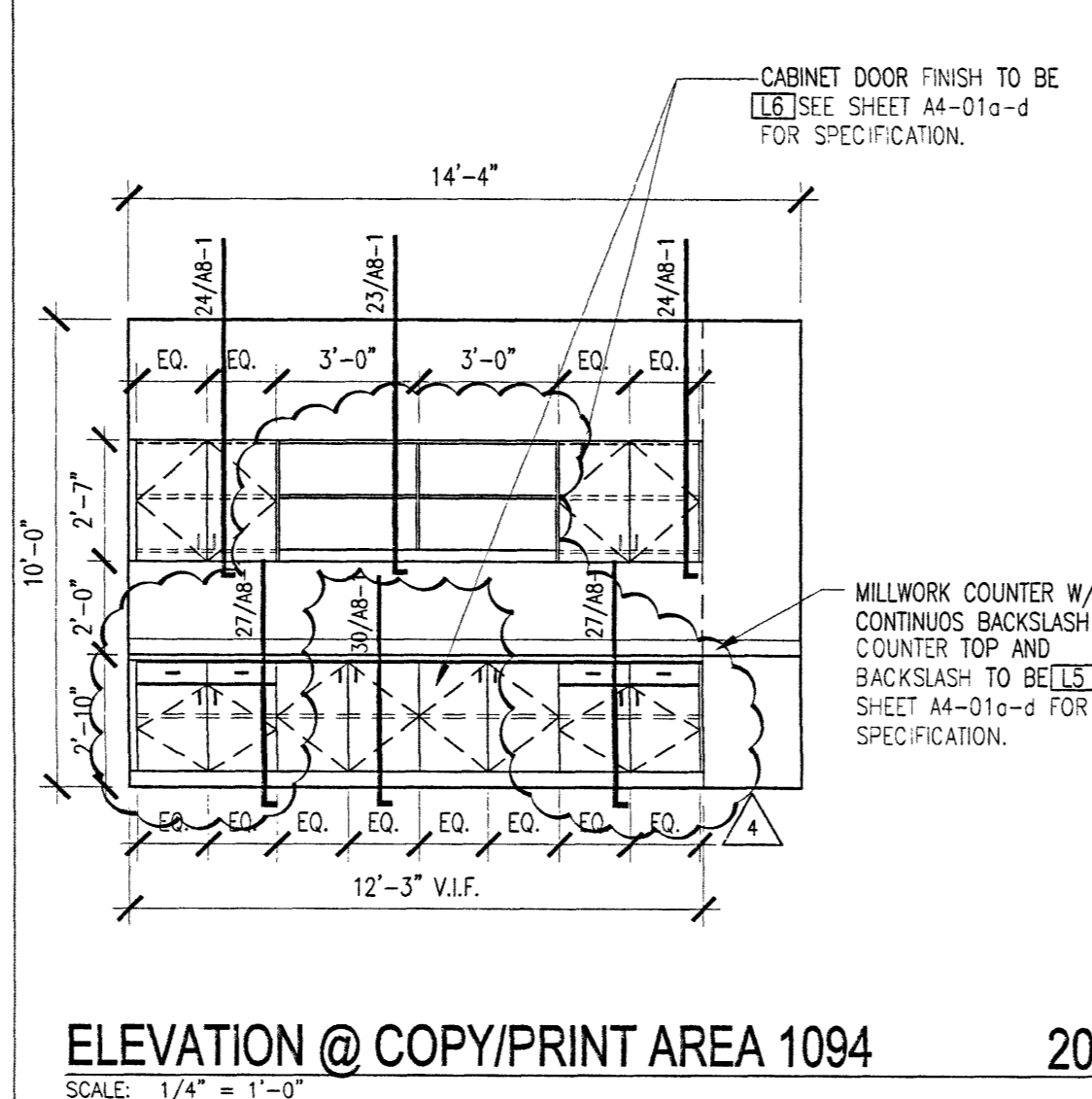
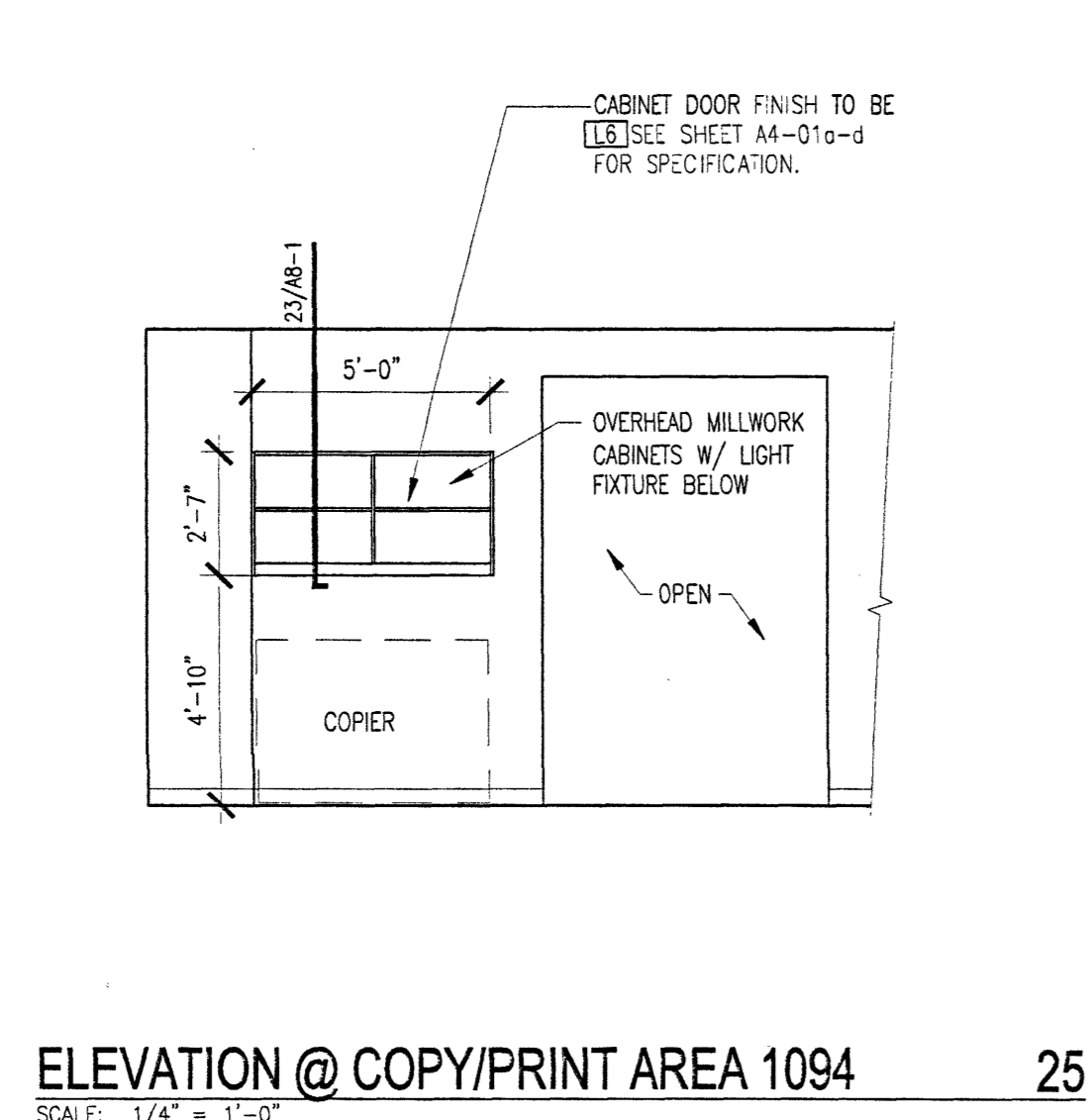
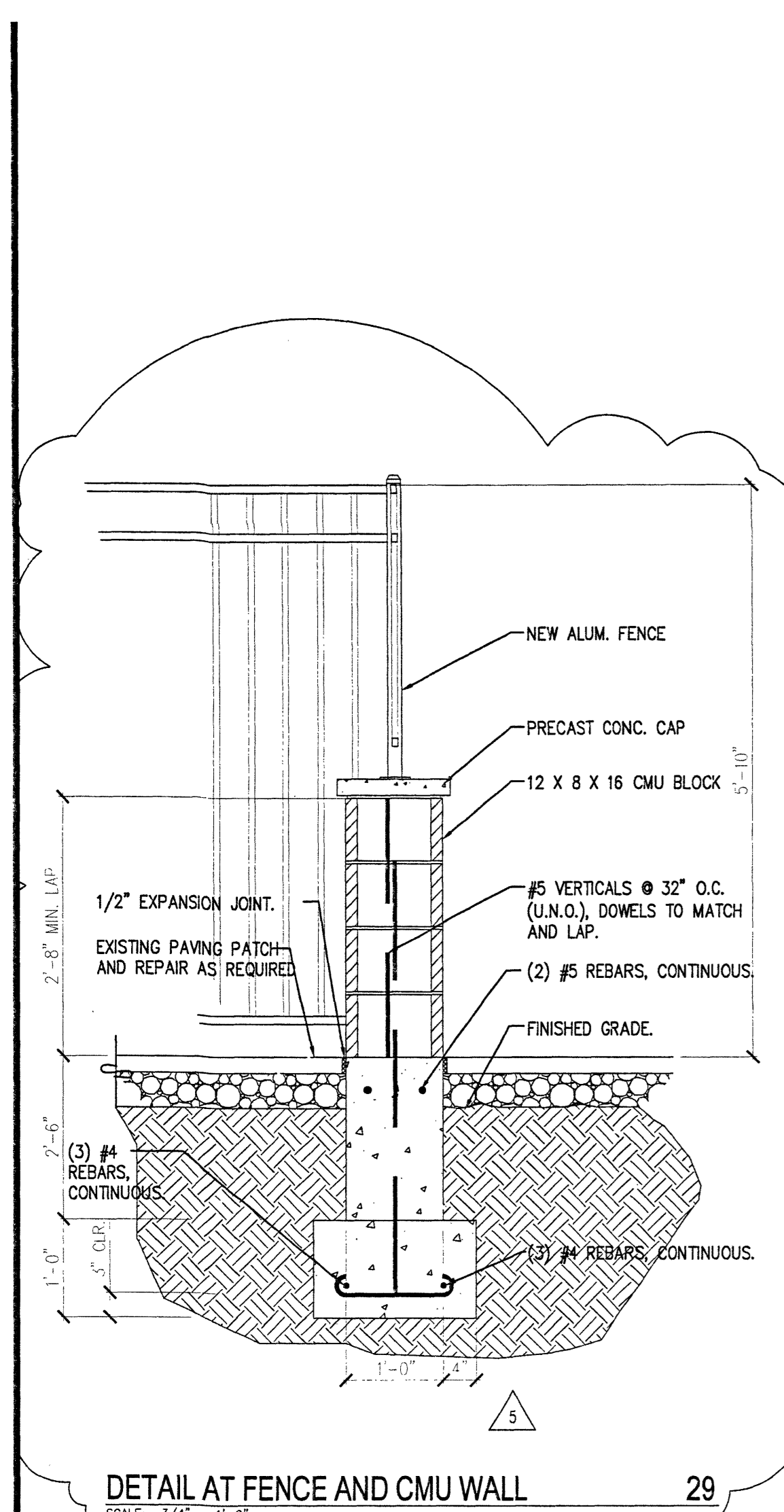

KEY PLAN

5	GENERAL REVISIONS	01/03/06
4	GENERAL WINDOW AND MILLWORK REVISIONS	11/28/05
3	REVISED AS NOTED	11/23/05
2	REVISED AS NOTED	11/03/05

ISSUED FOR PRICING	10/23/05
ISSUED FOR PERMIT REVIEW	10/14/05

CLIENT

CardinalHealth
SERVICE CENTER
5426 LANDERS ROAD
SHERWOOD, ARKANSAS

SHEET TITLE
EXISTING EXTERIOR ELEVATIONS

PROJECT NUMBER
05046

SCALE
1/16" = 1'-0"

A7-01

GENERAL NOTES

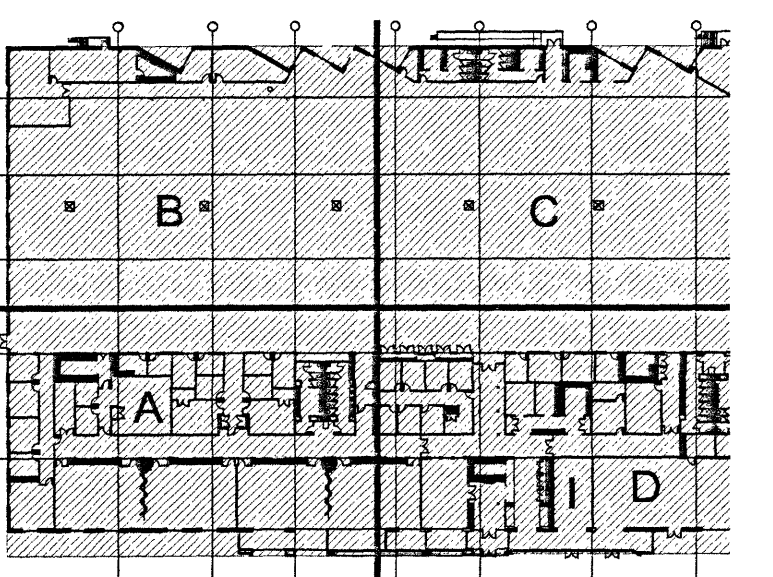

KEY PLAN

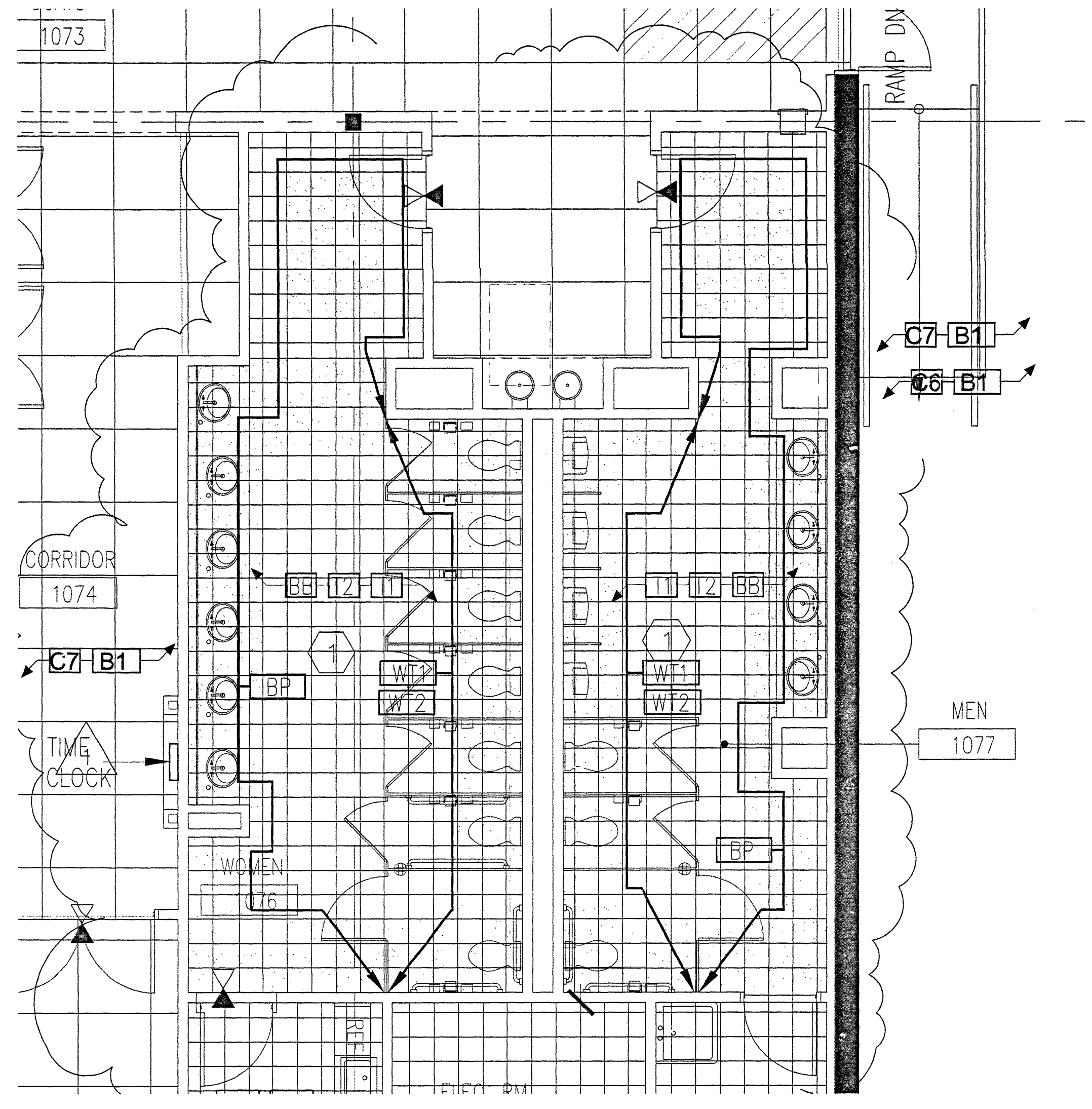

FINISH PLAN @ TOILETS 1076 and 1077
SCALE: 1/4"=1'-0"

02B

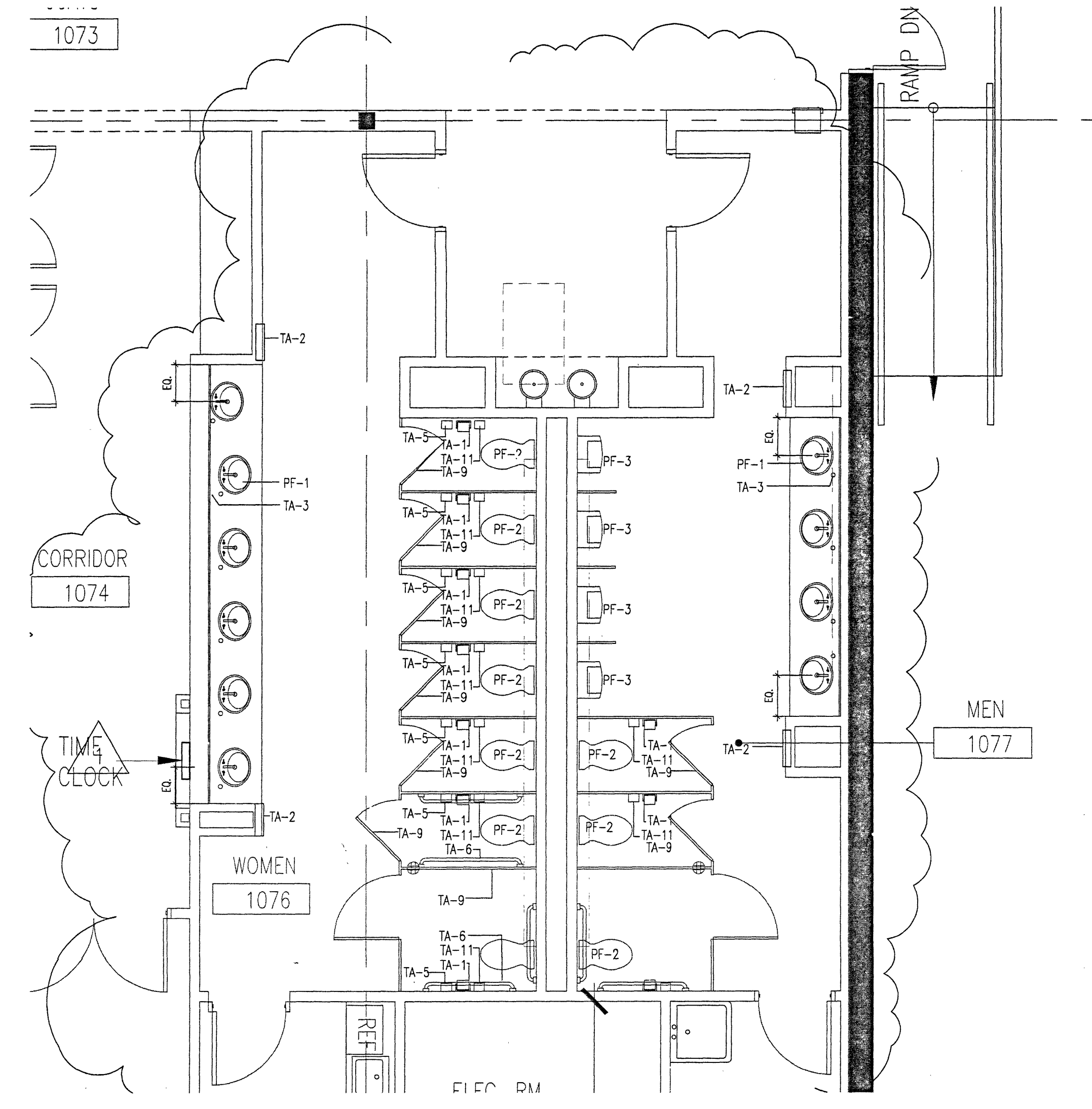

ACCESSORY PLAN @ TOILETS 1076 and 1077
SCALE: 1/4"=1'-0"

02A

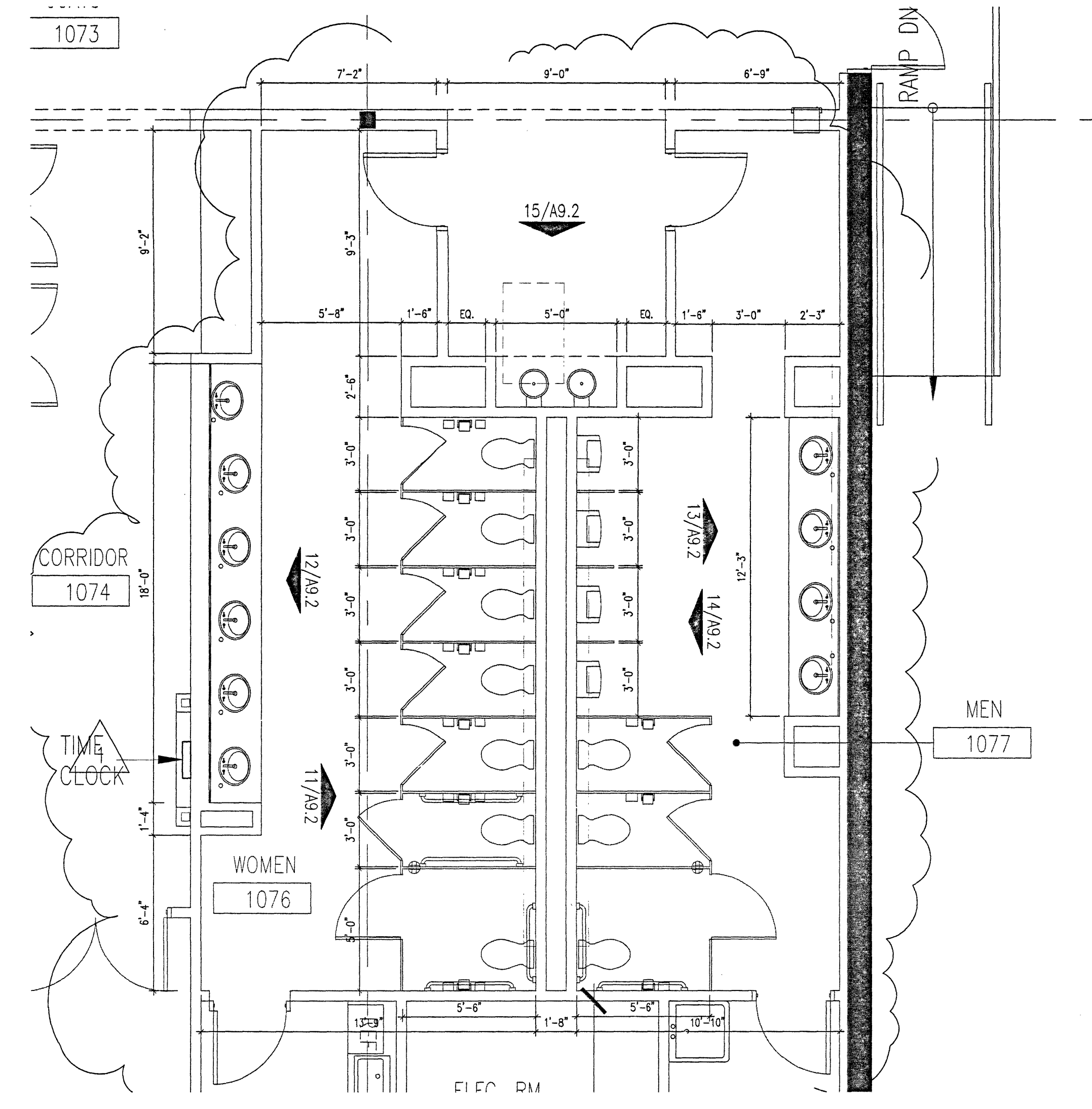

PARTITION PLAN @ TOILETS 1076 and 1077
SCALE: 1/4"=1'-0"

02

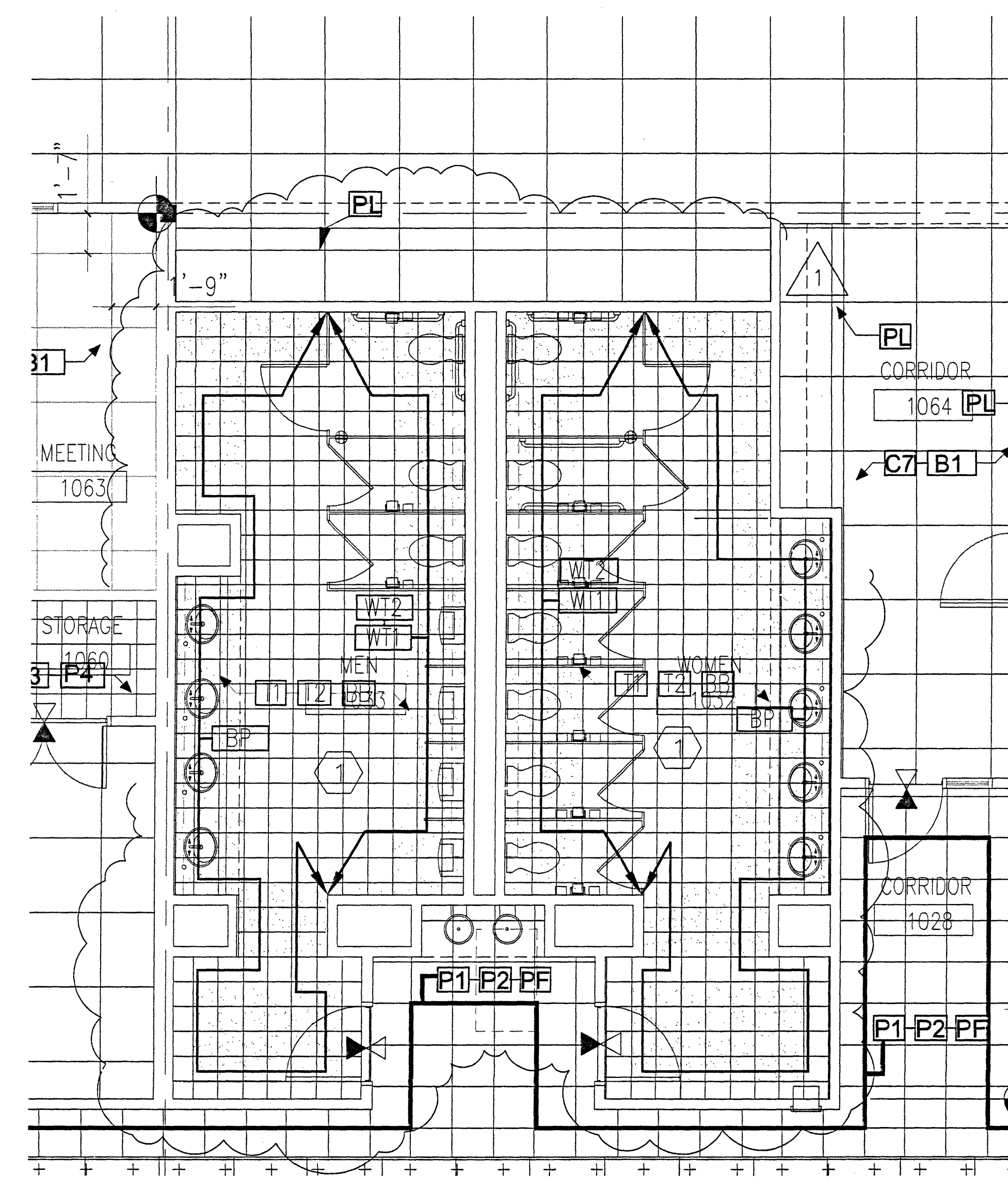

FINISH PLAN @ TOILETS 1032 and 1033
SCALE: 1/4"=1'-0"

01B

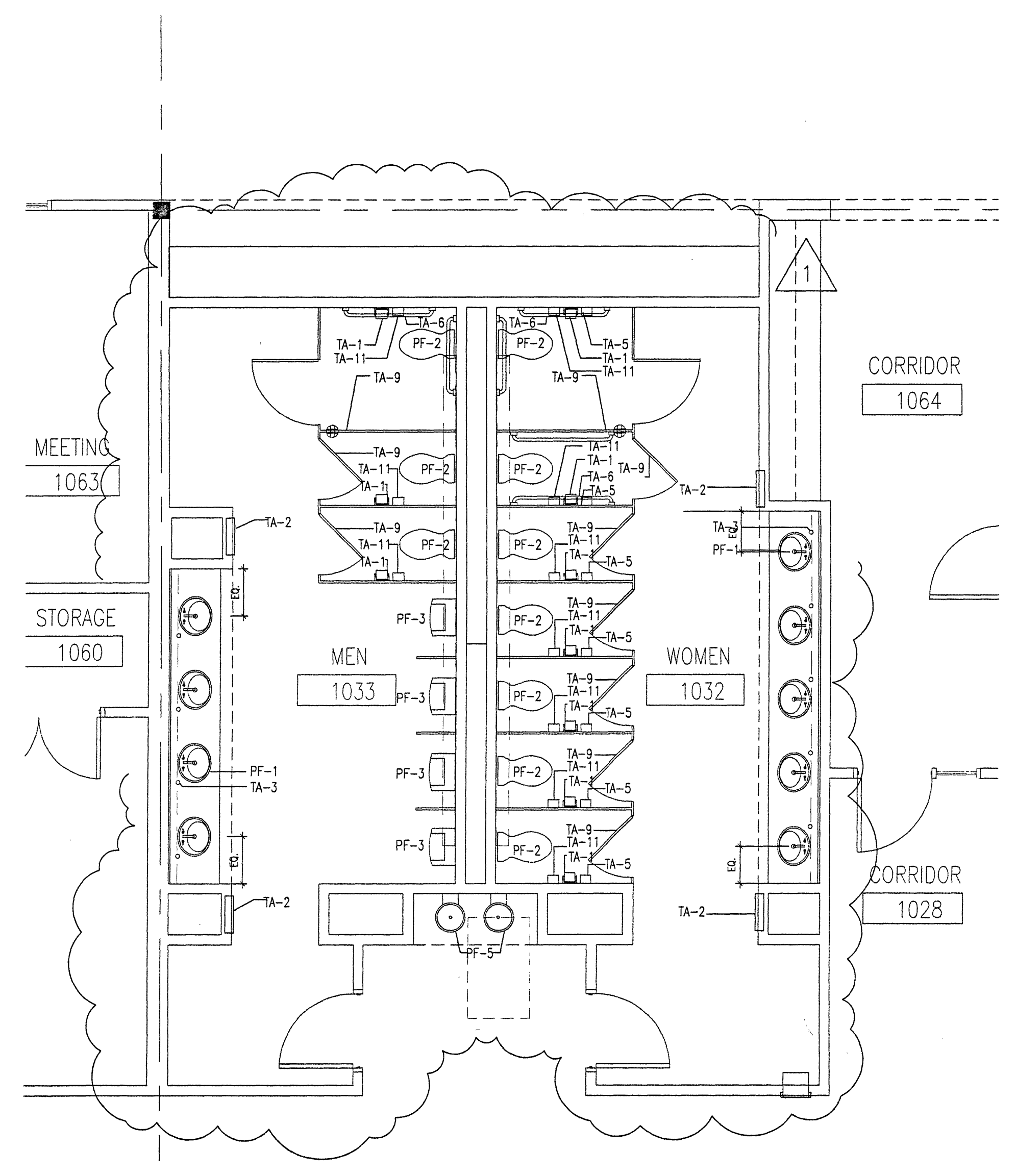

ACCESSORY PLAN @ TOILETS 1032 and 1033
SCALE: 1/4"=1'-0"

01A

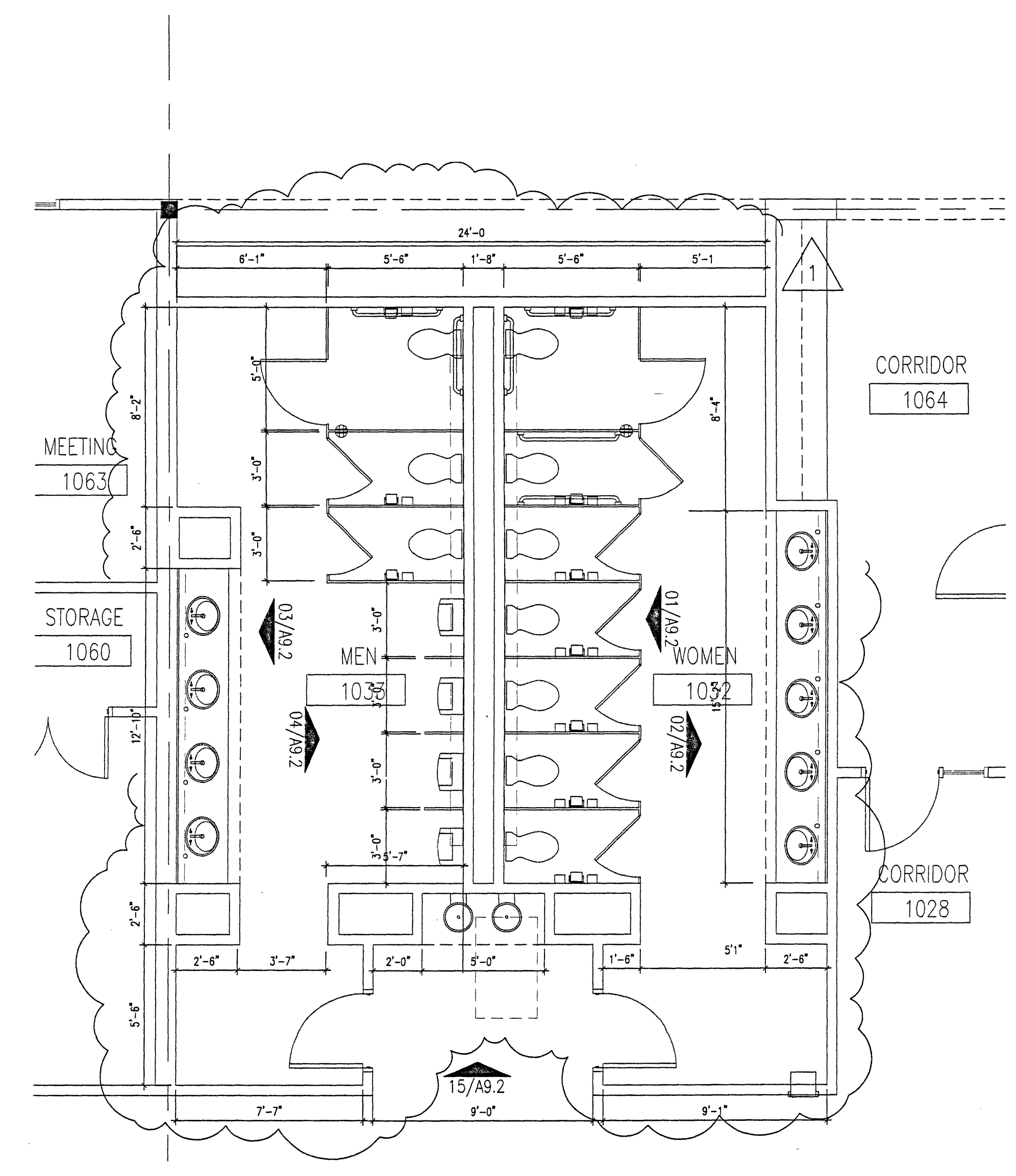

PARTITION PLAN @ TOILETS 1032 and 1033
SCALE: 1/4"=1'-0"

01

△ REVISED FINISHES	11/14/05
ISSUED FOR PRICING	10/23/05
ISSUED FOR PERMIT REVIEW	10/14/05
STAMP	

CLIENT
CardinalHealth
SERVICE CENTER
5426 LANDERS ROAD
SHERWOOD, ARKANSAS

SHEET TITLE
TYPICAL TOILET ROOMS

PROJECT NUMBER 05046
SHEET NUMBER
SCALE 1/4" = 1'-0"

A9.1a

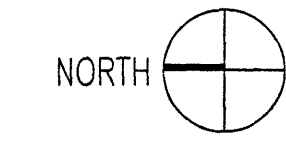

30493-LDWG-PC0100.mxd/05/05/05

30493-LDWG-PC0100.mxd/05/05/05

REFERENCE CODES:

2002 Arkansas State Fire Code for Commercial Buildings
2002 National Electrical Code
2003 Uniform Mechanical Code
2000 International Energy Conservation Code
2003 Uniform Plumbing Code
2003 International Fire Code
Arkansas Accessibility Standards

PROJECT INFORMATION:

Name of Project: Cardinal Health Service Center

Address: 6525 Landers Road
Sherwood, Arkansas

Proposed Use: Customer Care Service Center & Office

Scope: Project consists of providing new tenant interior build out within an existing building. Work on the building exterior includes the addition of a new exit door. Upgrading existing exit door (32" Ctr), (2) new pair of exit doors (64" clear each), providing (32) new aluminum windows and new roof top HVAC and associated roof screening. The interior work includes new insulation at the existing exterior wall, new rest rooms and miscellaneous partitions and ceiling assemblies.

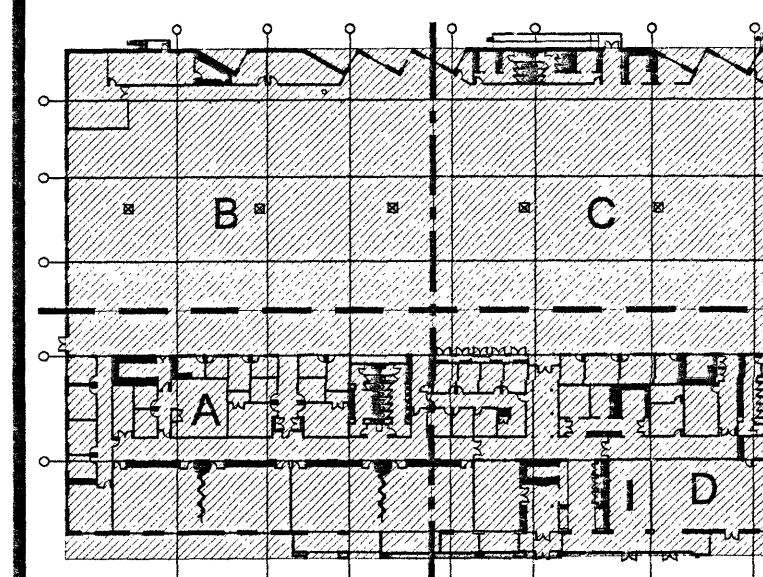

KEY PLAN

BUILDING DATA:

Construction Type: II - B

Mixed construction: No

Sprinklers: Automatic response per NFPA 13

CHAPTER 3:

USE + OCCUPANCY CLASSIFICATION:

302.1 - General Classification: Group B (Business) with accessory use Group A, Division (Assembly) at Training Areas

302.1.1 - Incidental use at Storage Rooms. No other areas on project are listed on Table 302.1.1.

302.1.1.1 and Table 302.1.1 - Incidental Use Separation: required at Storage Rooms over 100 s.f. Must be separated by partitions capable of resisting the passage of smoke. (Rooms are sprinklered.)

302.2 - Accessory Use Areas - Accessory use areas shall not be required to be separated by a fire barrier provided the accessory use area occupies an area not more than 10 percent of the area of the story in which it is located and does not exceed the tabular values in Table 503 for the allowable heights and or area for such use.

Overall Tenant Useable Area on Story:	69,712 s.f. (proposed space)
Total for Story:	69,712 s.f.

Per 303.1, Training and Break Areas are respectively classified as Group A-3 and Group A-2 Assembly occupancies.

Area of Accessory Use:	5,446 s.f. (Training; A-3)
	4177 s.f. (Break Area; A-2)
Total Accessory Use:	9,693 s.f.

Percent of Total Area: 13.0 % (more than 10%)

Allowable Area per Table 503: 9,500 s.f. (Over)

Fire barriers separating the accessory use is required.

Fire rated construction is to be provided at the sprinkler pre-action and electrical rooms.

CHAPTER 4:

SPECIAL DETAILED REQUIREMENTS BASED ON USE AND OCCUPANCY:

(The contents of this Section are not applicable to the project scope.)

CHAPTER 5:

GENERAL BUILDING HEIGHTS AND AREAS:

(The contents of this Section are not applicable to the project scope.)

CHAPTER 6:

TYPES OF CONSTRUCTION:

The existing building construction is Type II - B

CHAPTER 7:

FIRE RESISTANCE-RATED CONSTRUCTION:

706.3.5 - Required at incidental use areas per Table 302.1.1. See summary for Chapter 3 above.

707 - Shaft Enclosures: there are no shaft enclosures on this project.

708 - Fire Partitions: Fire partitions will be provided at the Sprinkler Pre-Action Room, Electrical Rooms, Lunch Room and Training Rooms.

716.5 - Fire and smoke dampers are to be installed in all fire partitions and smoke barriers.

CHAPTER 8:
INTERIOR FINISHES:

All materials used on the project shall comply with the flame spread and smoke development requirements of this Section.

CHAPTER 9:
FIRE PROTECTION SYSTEMS:

The project is to be fully-sprinklered according to the requirements of this Section and the International Fire Code.

906 - This Section references the requirements of the 2000 International Fire Code. Portable fire extinguishers are not required in either Group A or B occupancies in a fully-sprinklered building per Section 906.1-1 (Exception) of this referenced code.

907 - Fire alarm and detection systems are provided per the requirements of this Section and other applicable codes.

CHAPTER 10:
MEANS OF EGRESS:

1004.1 Design Occupant Load Computations:

Occupancy: / Load Factor: = Total Occupants:

Business
[54,205 s.f.] 100 s.f./occupant = 542

Educational
(Training Rooms)
[5,446 s.f.] 20 s.f./occupant = 273

Assembly
(Break Area and
Conference Rooms)
[7,326 s.f.] 15 s.f./occupant = 488

Accessory Storage
/Equipment Rooms
[1,629 s.f.] 300 s.f./occupant = 06

Overall Total: = 1309

1005.1 - Egress Width Computations:

Total Occupant Load: 1309

x .2"
Required exit width: 261.8"

Available exit width: 352.0" (11 doors @ 32" clear each)

1013.3 - Common Path of Exit Travel:

For Group A, 75'

For Group B, 100'

1015.1 - Exit access travel distance:
Assembly occupancy: 250' (with sprinklers)
Business occupancy: 300' (with sprinklers)

1016.1 - Minimum corridor fire-resistant rating for both Group A and B occupancies = 0

1016.2 - Minimum corridor width: 44"

1016.3 - Corridor dead end limit: Assembly: 20'
Business: 50' (w/ sprinklers)

1018.1 - Minimum number of exits required: 3
Exits provided: 11

1020.2 - Minimum exit passageway width: 44"

CHAPTER 12:
SURROUNDING MATERIALS:

1210.1 - Floors shall have a smooth, hard nonabsorbent surface that extends upward onto the walls at least 6 inches.

2110.2 Walls - Wall within 2 feet of urinals and water closets shall have a smooth, hard, nonabsorbent surface to a height of 4 feet above the floor.

2003 UNIFORM PLUMBING CODE:
PLUMBING CALCULATIONS:

Overall occupant load: 1309
50% male
50% female

	Toilets/Urinals	Lavatories
Male	16	11
Female	16	15

Drinking Fountains:
Permitted 1309 occupants - Actual 780 occupants = 8 drinking fountains

Required fixture counts per code are exceeded in the proposed tenant improvement.

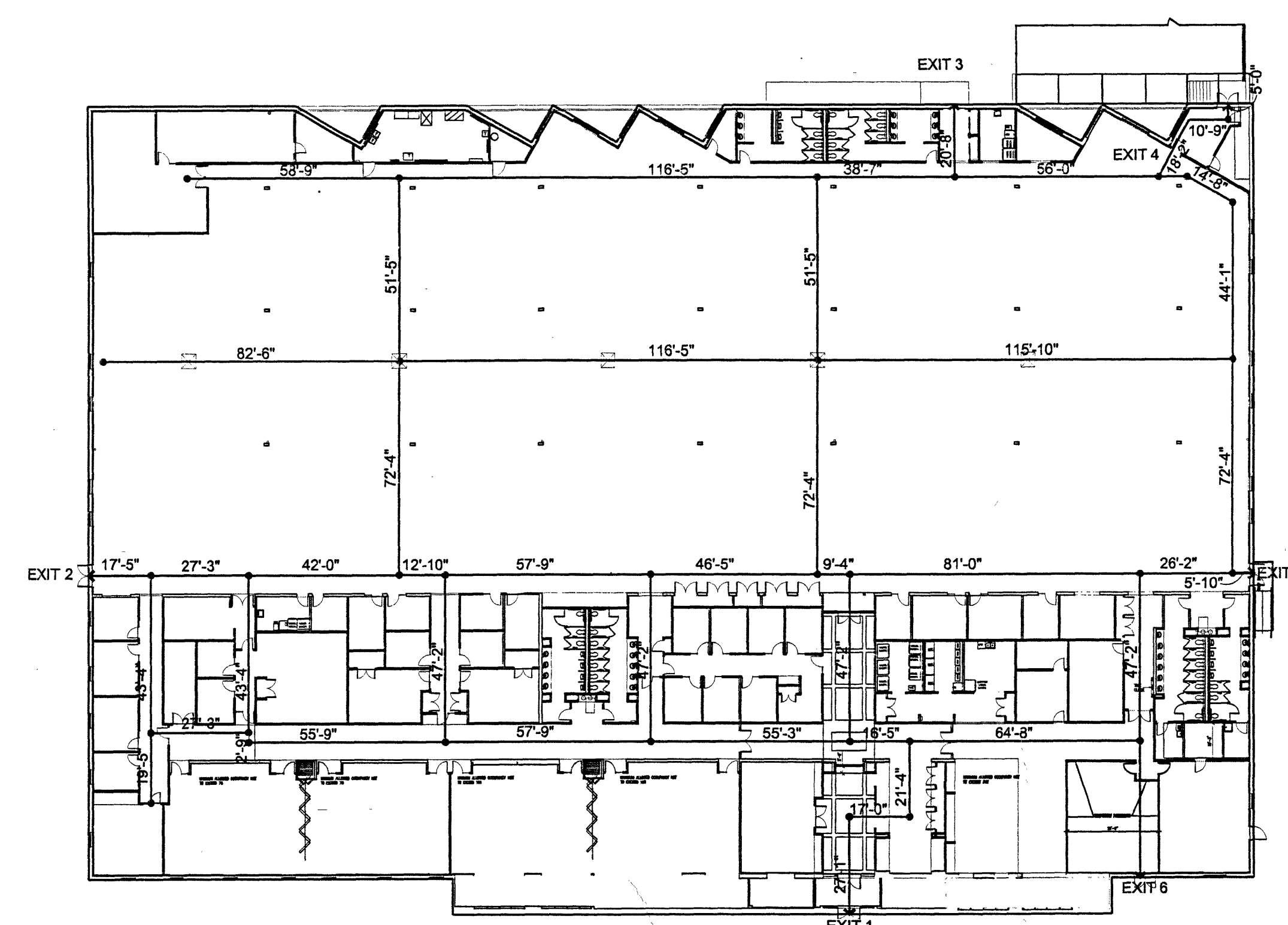

EGRESS PLAN

SCALE: 1/32" = 1' - 0"

ISSUED FOR PRICING 10/23/05

ISSUED FOR PERMIT REVIEW 10/14/05

STAMP

CLIENT

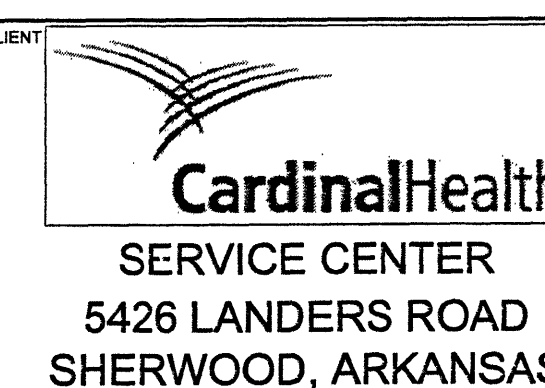

SHEET TITLE

**PROJECT DATA,
CODE SUMMARY
& EGRESS PLAN**

PROJECT NUMBER SCALE

05046 AS NOTED

SHEET NUMBER

AN.2