

Gilmer County, GA

Linked Personal Property

[7245 | 3105 075A](#)

Summary

Parcel Number 3105 075A
 Location Address 824 CHERRY LOG ST
 Legal Description PINK PIG
 (Note: Not to be used on legal documents)
 Class C4-Commercial
 (Note: This is for tax purposes only. Not to be used for zoning.)
 Zoning C1
 Tax District County (District 03)
 Millage Rate 15.994
 Acres 2.42
 Neighborhood Comm-Restaurant/Fast Food (400007)
 Homestead Exemption No (S0)
 Landlot/District 177/7



Owner

PINK PIG OF CHERRY LOG INC
 P O BOX 100
 CHERRY LOG, GA 30522

Land

| Type | Description | Calculation Method | Square Footage | Frontage | Depth | Acres | Lots |
|------------|--------------------|--------------------|----------------|----------|-------|-------|------|
| Commercial | Commercial - Rural | Acres | 120,226 | 0 | 0 | 2.42 | 1 |

Commercial Improvement Information

Description Restaurant Cafeteria-C
 Value \$275,500
 Actual Year Built 1965
 Effective Year Built 1991
 Square Feet 4217
 Wall Height 9
 Wall Frames
 Exterior Wall
 Roof Cover
 Interior Walls
 Floor Construction
 Floor Finish
 Ceiling Finish
 Lighting
 Heating
 Number of Buildings 1

Accessory Information

| Description | Year Built | Dimensions/Units | Identical Units | Value |
|---------------------------|------------|------------------|-----------------|---------|
| Stg Bld | 2015 | 12x11 / 0 | 0 | \$1,200 |
| Commercial Site Value - C | 2005 | 0x0 / 1 | 0 | \$6,000 |
| CAN/Wood/LC | 1950 | 10x24 / 0 | 0 | \$120 |
| Stg Bld-Lumber/Loft | 1950 | 24x10 / 0 | 1 | \$860 |
| Cabin - Camp | 1950 | 24x16 / 0 | 0 | \$6,100 |
| OP | 1950 | 24x8 / 0 | 0 | \$760 |
| OP | 1950 | 24x6 / 0 | 0 | \$570 |

Permits

| Permit Date | Permit Number | Type |
|-------------|---------------|----------|
| 03/01/2019 | 8962 | ADDITION |

Sales

Sale Date
8/14/2009

Sale Price
\$0

Valuation

| | 2023 | 2022 | 2021 | 2020 |
|---------------------|-----------|-----------|-----------|-----------|
| Previous Value | \$298,110 | \$295,810 | \$261,510 | \$251,310 |
| Land Value | \$58,000 | \$58,000 | \$58,000 | \$58,000 |
| + Improvement Value | \$275,500 | \$224,500 | \$224,500 | \$191,000 |
| + Accessory Value | \$15,610 | \$15,610 | \$13,310 | \$12,510 |
| = Current Value | \$349,110 | \$298,110 | \$295,810 | \$261,510 |

Photos



Sketches

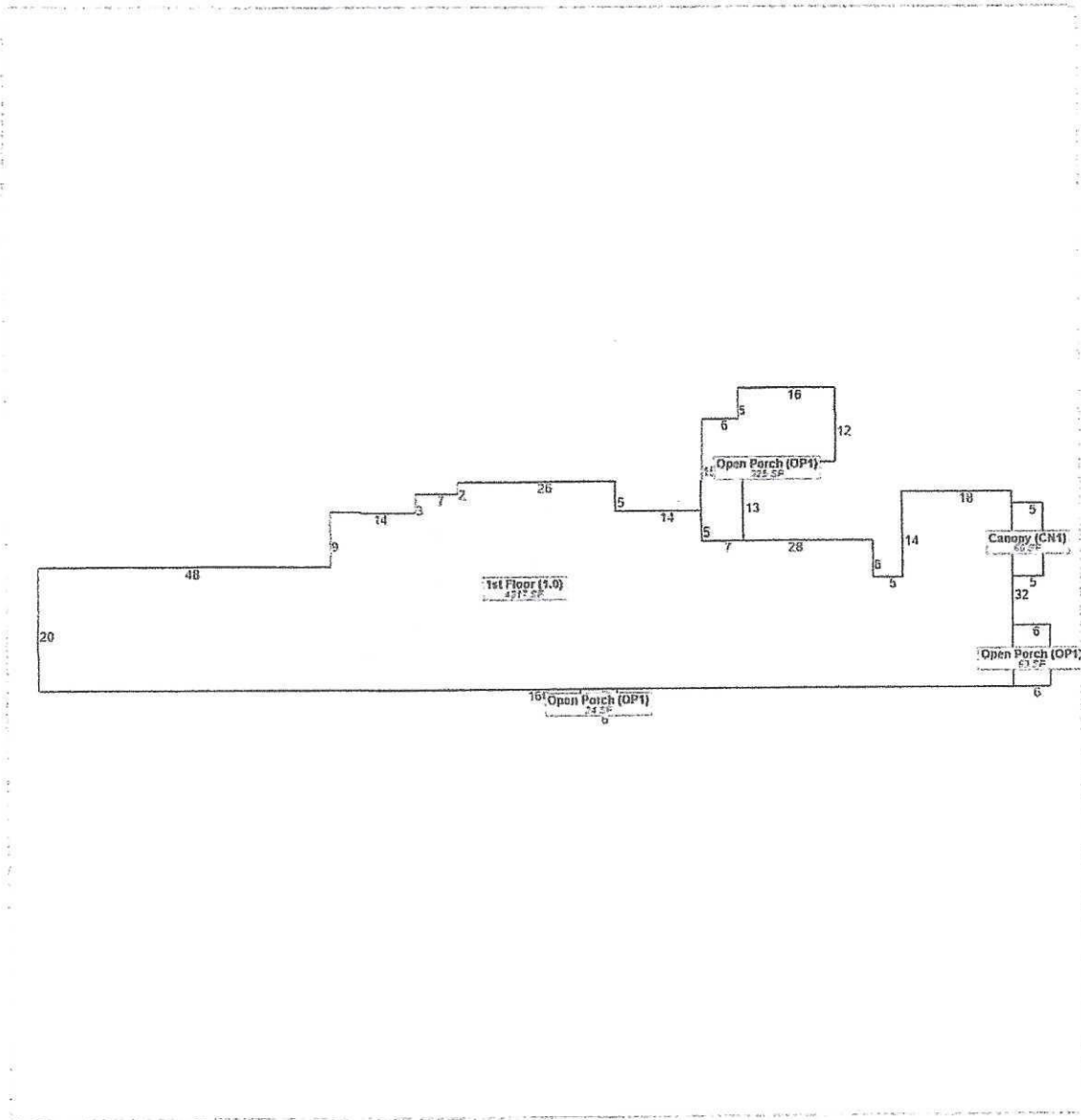

No data available for the following modules: Online Appeal, Homestead Application, Rural Land, Conservation Use Rural Land, Residential Improvement Information, Mobile Homes, Prebill Mobile Homes, 2023 Prebill Mobile Home Valuation.

This information in this website represents current data from a working file which is updated continuously. Information is believed reliable, but its accuracy cannot be guaranteed. No warranty, expressed or implied, is provided for the data herein, or its use.
[User Privacy Policy](#) | [GDPR Privacy Notice](#)
 Last Data Upload: 9/5/2023, 1:16:24 AM

[Contact Us](#)

Developed by

