

THESE DRAWINGS ARE PREPARED BY GABRIEL LUJAN & ASSOCIATES, INC. FOR THE CLIENT'S USE ONLY. THE CLIENT IS RESPONSIBLE FOR OBTAINING ALL NECESSARY PERMITS AND APPROVALS FROM THE LOCAL, STATE AND FEDERAL AUTHORITIES. GABRIEL LUJAN & ASSOCIATES, INC. IS NOT RESPONSIBLE FOR ANY ERRORS OR OMISSIONS IN THESE DRAWINGS. THE DRAWING REPRESENTS A PRELIMINARY DESIGN AND IS NOT TO BE USED FOR CONSTRUCTION. THE CLIENT SHALL BE RESPONSIBLE FOR OBTAINING ALL NECESSARY PERMITS AND APPROVALS FROM THE LOCAL, STATE AND FEDERAL AUTHORITIES.

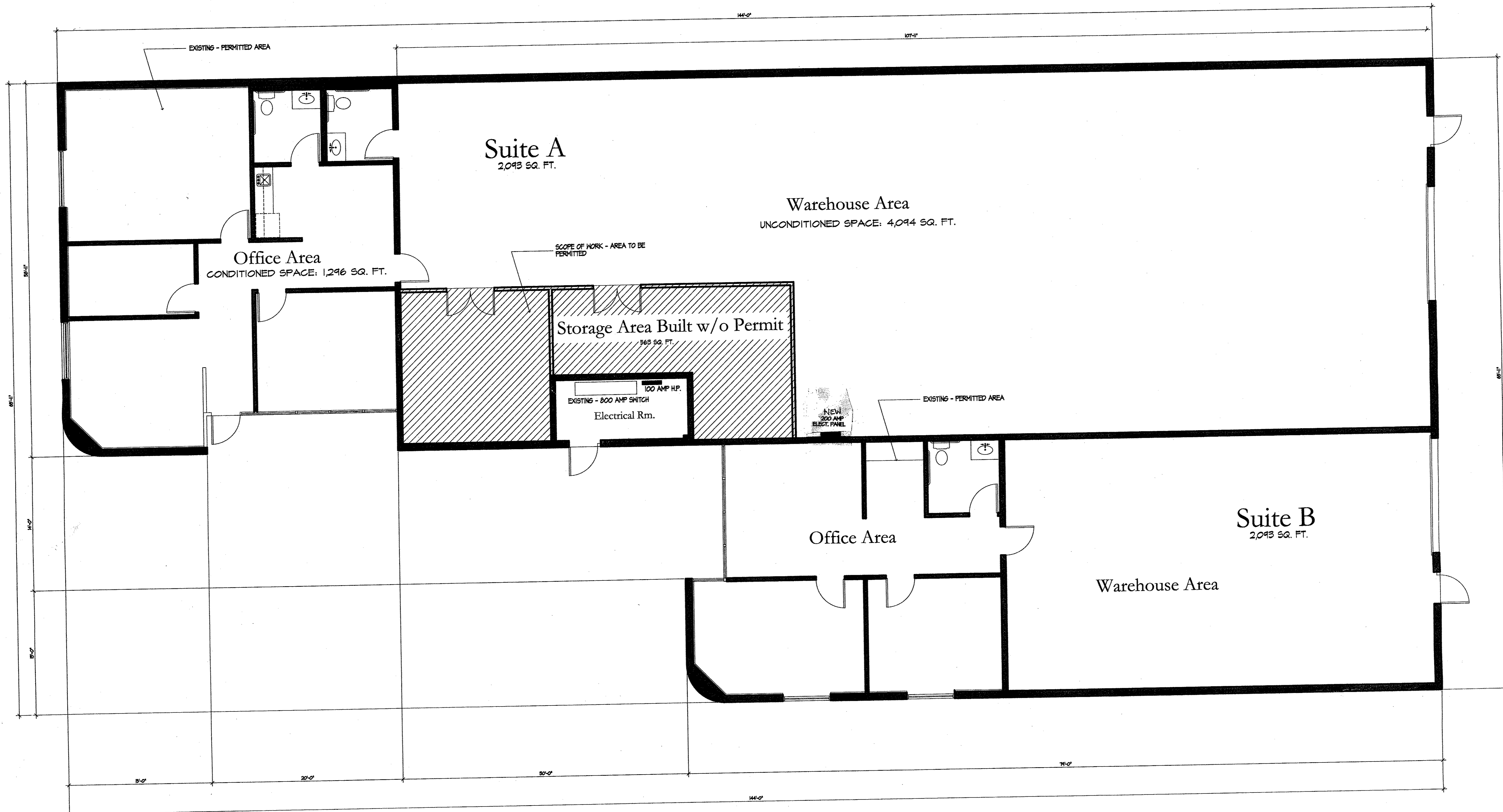

REFERENCE FLOOR PLAN
SCALE: 3/16" = 1'-0"

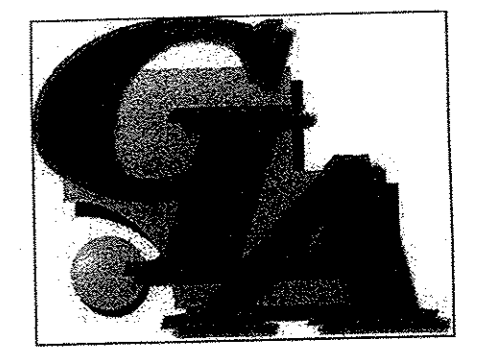

GABRIEL LUJAN & ASSOCIATES

GABRIEL LUJAN & ASSOCIATES
 DRAFTING • DESIGN • LAND PLANNING
 GABRIEL LUJAN
 PRINCIPAL DESIGNER
 45-775 PANORAMA DRIVE, STE. A
 THOUSAND PALMS, CA 91320
 (760) 578-8543 (760) 674-8100
 EMAIL: lujan@glad.com

AS-BUILT FLOOR PLAN FOR:
BISON INVESTMENTS
 72-350 QUARRY TRAIL, STE. A, THOUSAND PALMS, CA, 92276

REVISIONS	BY

SHEET TITLE:

REFERENCE FLOOR PLAN

DRAWN: G.L.A.
 CHECKED: G.L.A.
 DATE: OCTOBER 2013
 SCALE: AS NOTED
 JOB NO.: TP-1028-2K13

SHEET

A2