

THIS DRAWING IS AN INSTRUMENT OF SERVICE. IT IS THE PROPERTY OF SCHILLACI ARCHITECTS AND MAY NOT BE REPRODUCED OR TRANSMITTED IN ANY FORM OR BY ANY MEANS, ELECTRONIC OR MECHANICAL, WITHOUT THE WRITTEN PERMISSION OF SCHILLACI ARCHITECTS. CONTRACTOR SHALL VERIFY ALL DIMENSIONS AND CONDITIONS AT THE WORK BEFORE PROCEEDING WITH THE WORK.

SCHILLACI
architects
ltd.

11 E. TROUT RUN RD.
SUITE A
EPHRATA, PA 17522
PHONE 717.733.7665
CELL 717.951.7466

Renovation of an Existing Building for:
Locust Manor
1161 Beth-Bath Pike - Bath, PA 18014
East Allen Township

NO.	DATE	DESCRIPTION

DRAWN BY: **KMS** DATE: 12/29/14
CHECKED BY: **MJS** APPROVED BY: **MJS**
SCALE: **AS NOTED**

DRAWING NO: **A = 2**

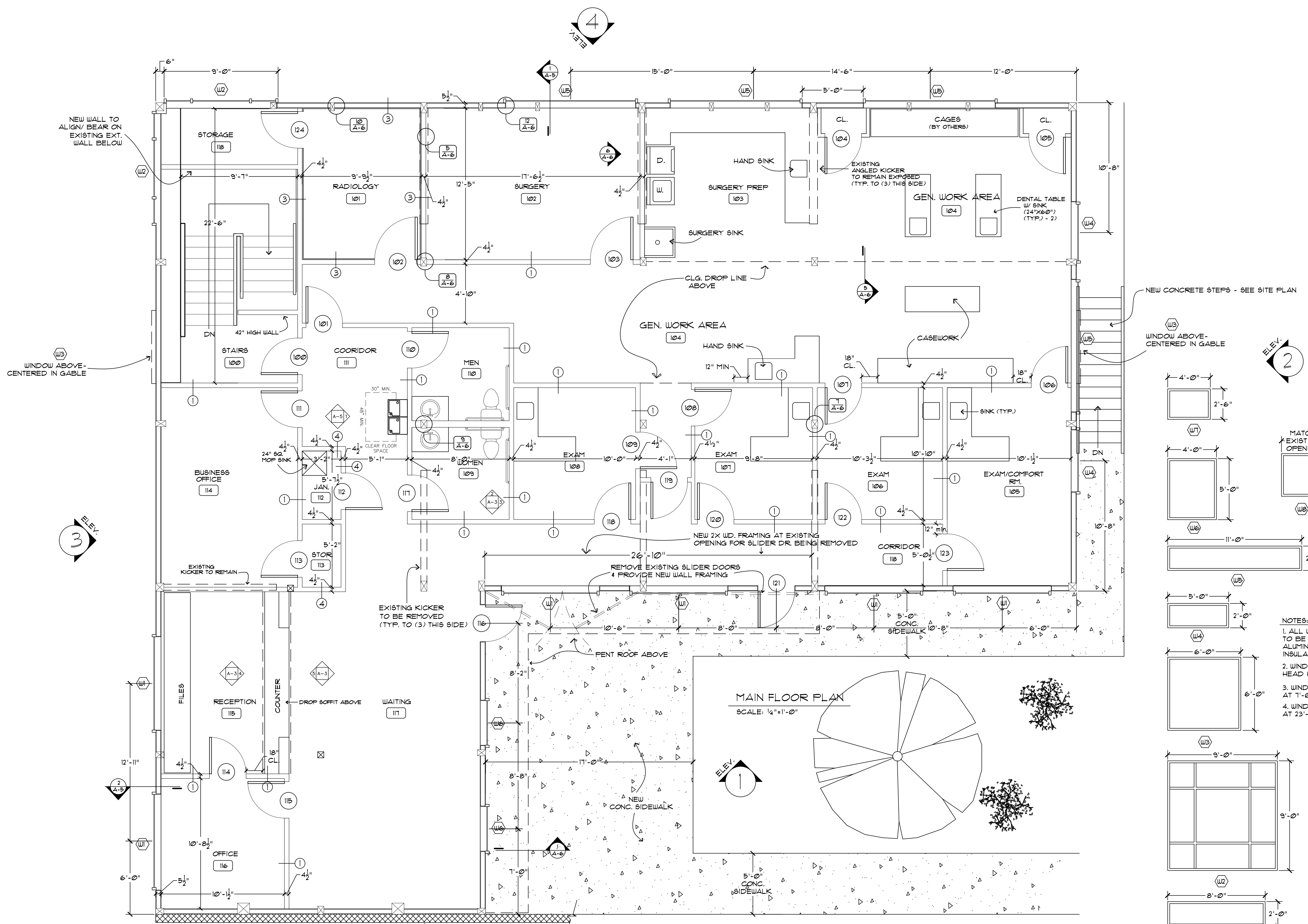

NEW CONCRETE STEPS - SEE SITE PLAN

WINDOW ABOVE-CENTERED IN GABLE

4'-0" x 2'-6"

4'-0" x 5'-0"

11'-0" x 2'-0"

5'-0" x 2'-0"

6'-0" x 6'-0"

9'-0" x 9'-0"

8'-0" x 2'-0"

WINDOW TYPES
1/4" = 1'-0"

- NOTES:
1. ALL WINDOW UNITS TO BE THERMALLY BROKEN ALUMINUM FRAMES W/ 1" INSULATED GLASS PANELS
 2. WINDOWS W4, 4 W5 - HEAD HT. SET AT 9'-0" AFF.
 3. WINDOW W1 & W6 & W7 - HEAD HT. SET AT 7'-0" AFF.
 4. WINDOW W3 - HEAD HT. SET AT 23'-0" AFF.

- KEY
- 1 - DENOTES WALL TO RECEIVE SOUND BATT INSULATION: FLR TO UNDERSIDE OF DECKING
 - 2 - DENOTES WALL TO RECEIVE (2) LAYERS OF 5/8" GYP. BD. - CEILING AS WELL
 - 3 - WALL GOES TO 9'-0" AFF. W/ 5/8" GYP. BD. CAP