

LAND FOR SALE

Mason Grand Outparcels
Kings Mills Road (SR 741)
Mason, OH 45040



Commercial Real Estate Solutions®



PROPERTY HIGHLIGHTS

- **ONLY THREE LOTS REMAINING!**
 - Lot #2 - 2.149 Acres
 - Lot #3 - 2.12 Acres
 - Lot #4 - 2.16 Acres
- **Pad-ready development sites**
- **Located in an area of rapid growth and good demographics in Mason, OH**
- **Great office, retail and multifamily development opportunity**
- **Contact Jim Reckers for more info 513.265.1700**



Jim Reckers, CCIM
Vice President, Brokerage
Mobile: 513.265.1700
jreckers@equity.net

455 Delta Avenue, Suite 300
Cincinnati, OH 45226

LAND FOR SALE

Mason Grand Outparcels
Kings Mills Road (SR 741)
Mason, OH 45040



Commercial Real Estate Solutions®



The information contained herein has been obtained from the property owner or other sources that we deem reliable. Although we have no reason to doubt its accuracy, no representation or warranty is made regarding the information, and the property is offered "as is". The submission may be modified or withdrawn at any time by the property owner.

LAND FOR SALE

Mason Grand Outparcels
Kings Mills Road (SR 741)
Mason, OH 45040



Commercial Real Estate Solutions®



Lot #2	2.149 Acres	\$250,000	\$535,000
Lot #3	2.12 Acres	\$250,000	\$530,000
Lot #4	2.16 Acres	\$250,000	\$534,000

LAND FOR SALE

Mason Grand Outparcels
Kings Mills Road (SR 741)
Mason, OH 45040



DEMOGRAPHICS (10 Minute Drive)

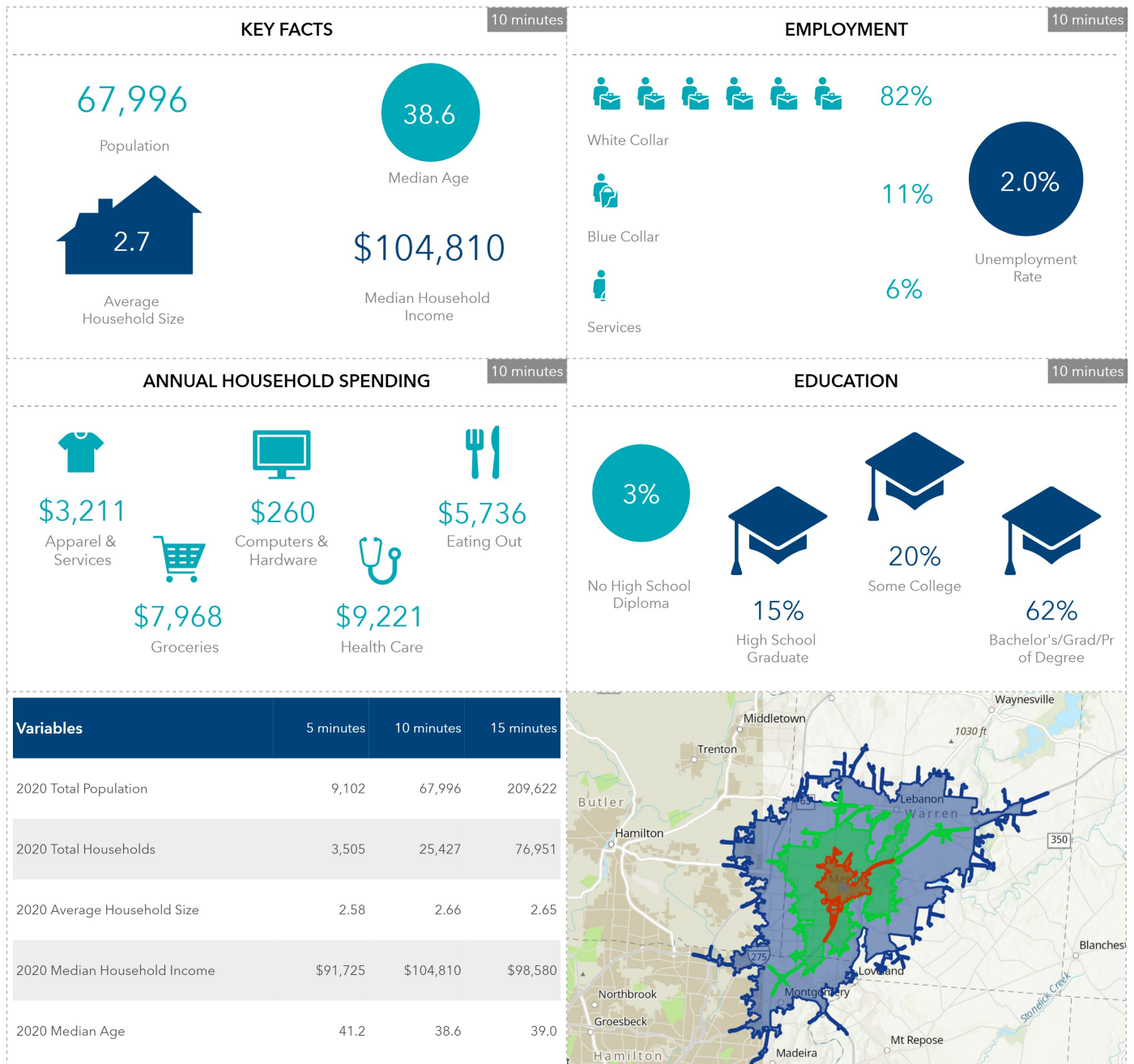

This infographic contains data provided by Esri, Esri and Infogroup. The vintage of the data is 2021, 2026.

© 2020 Esri

Jim Reckers, CCIM
Vice President, Brokerage
Mobile: 513.265.1700
jreckers@equity.net

455 Delta Avenue, Suite 300
Cincinnati, OH 45226