

CBRE

FOR SALE

DEVELOPMENT OPPORTUNITY

3645
HAMPTON
ROAD

OCEANSIDE, NEW YORK

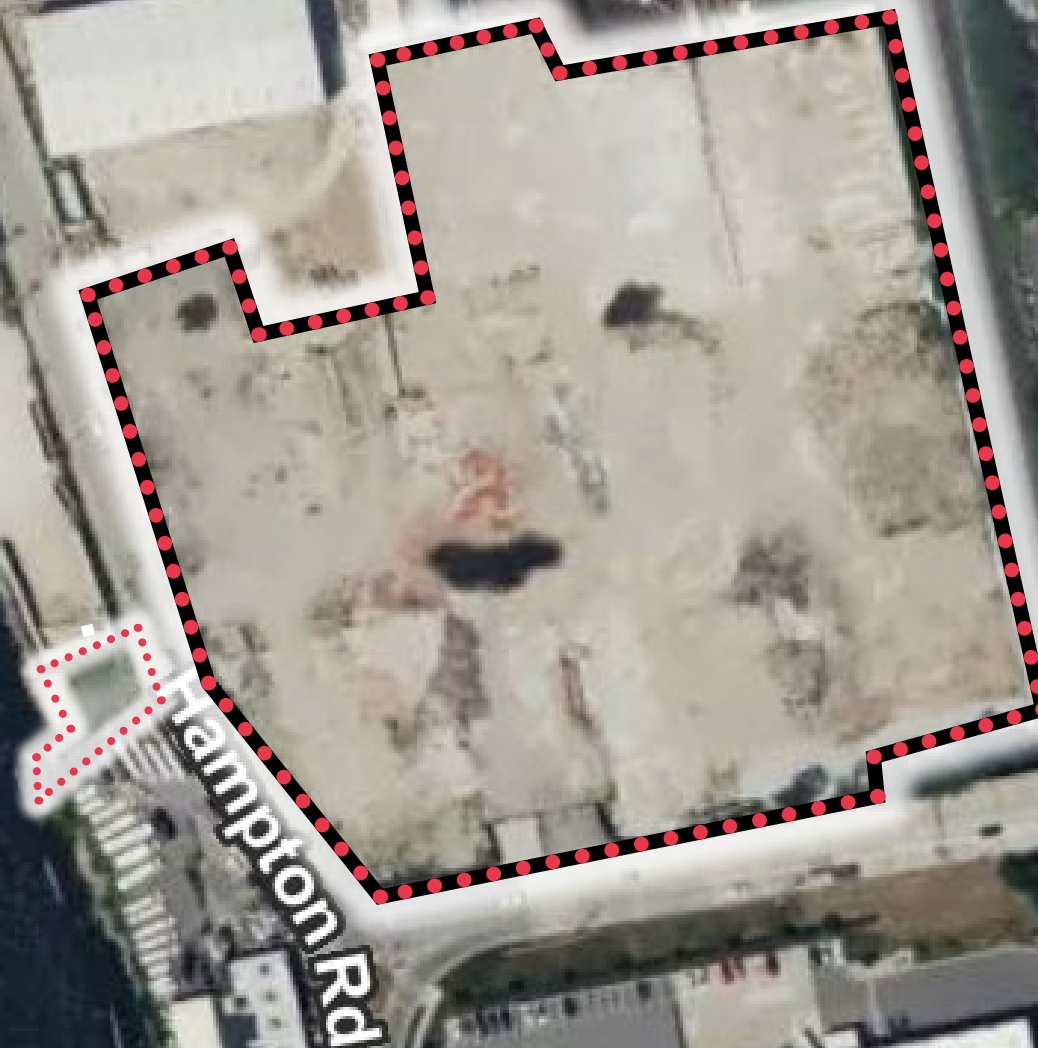

Property Specifications

6+ Acres of Vacant Land in the
Densely Populated Region of
Nassau County



3645 Hampton Road,
Oceanside, Town of Hempstead
Nassau County, New York 11752

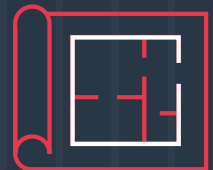

6.42 Acres
Parcel A – 6.28 Acres
Parcel B – 0.14 Acres waterfront access

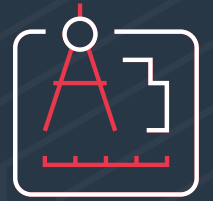

Y Industrial – Town of Hempstead
- Permits 40% lot coverage
- Permits 75' maximum building height



Call for pricing

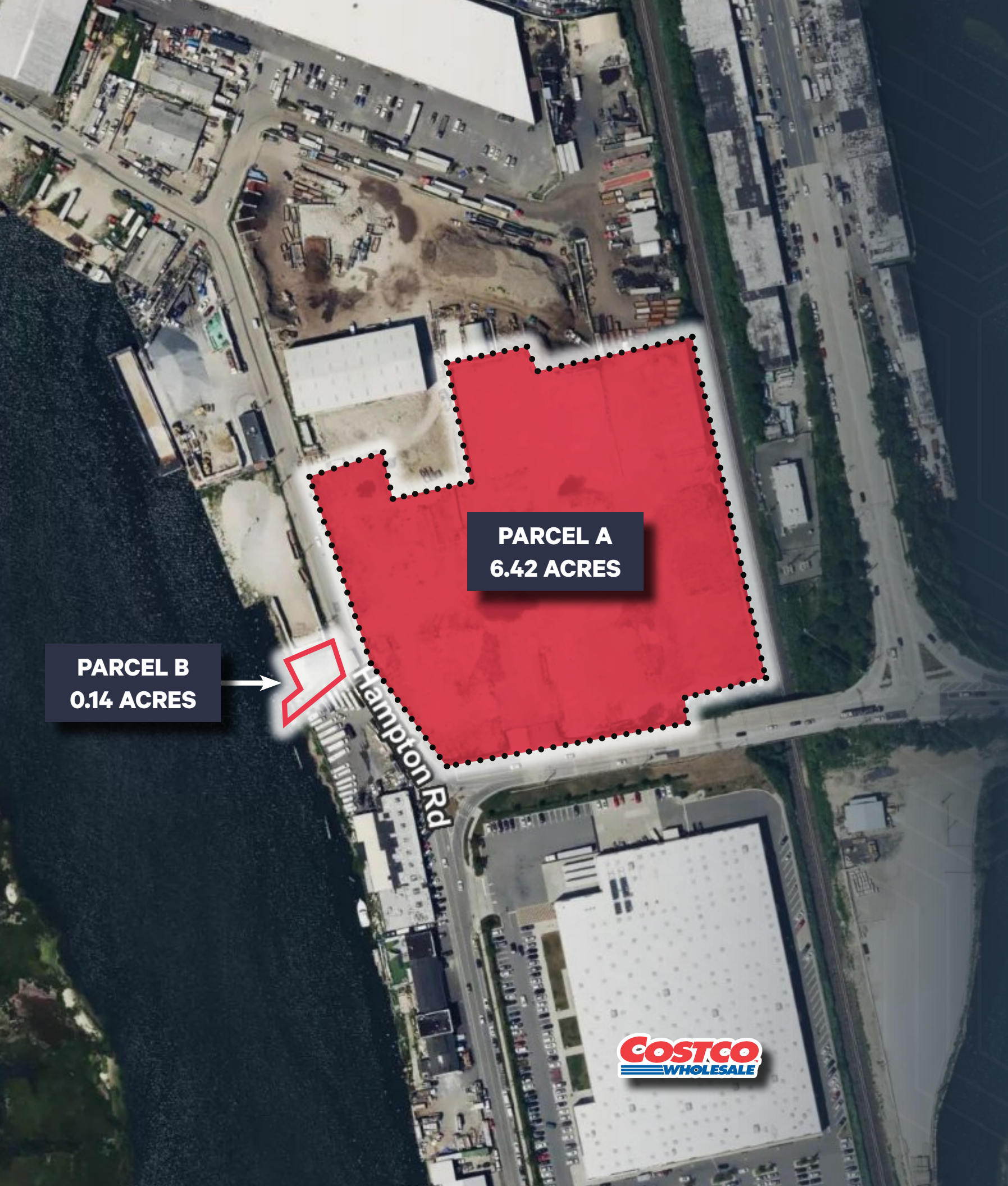

PARCEL A
6.42 ACRES

PARCEL B
0.14 ACRES

OCEANSIDE, NEW YORK

N

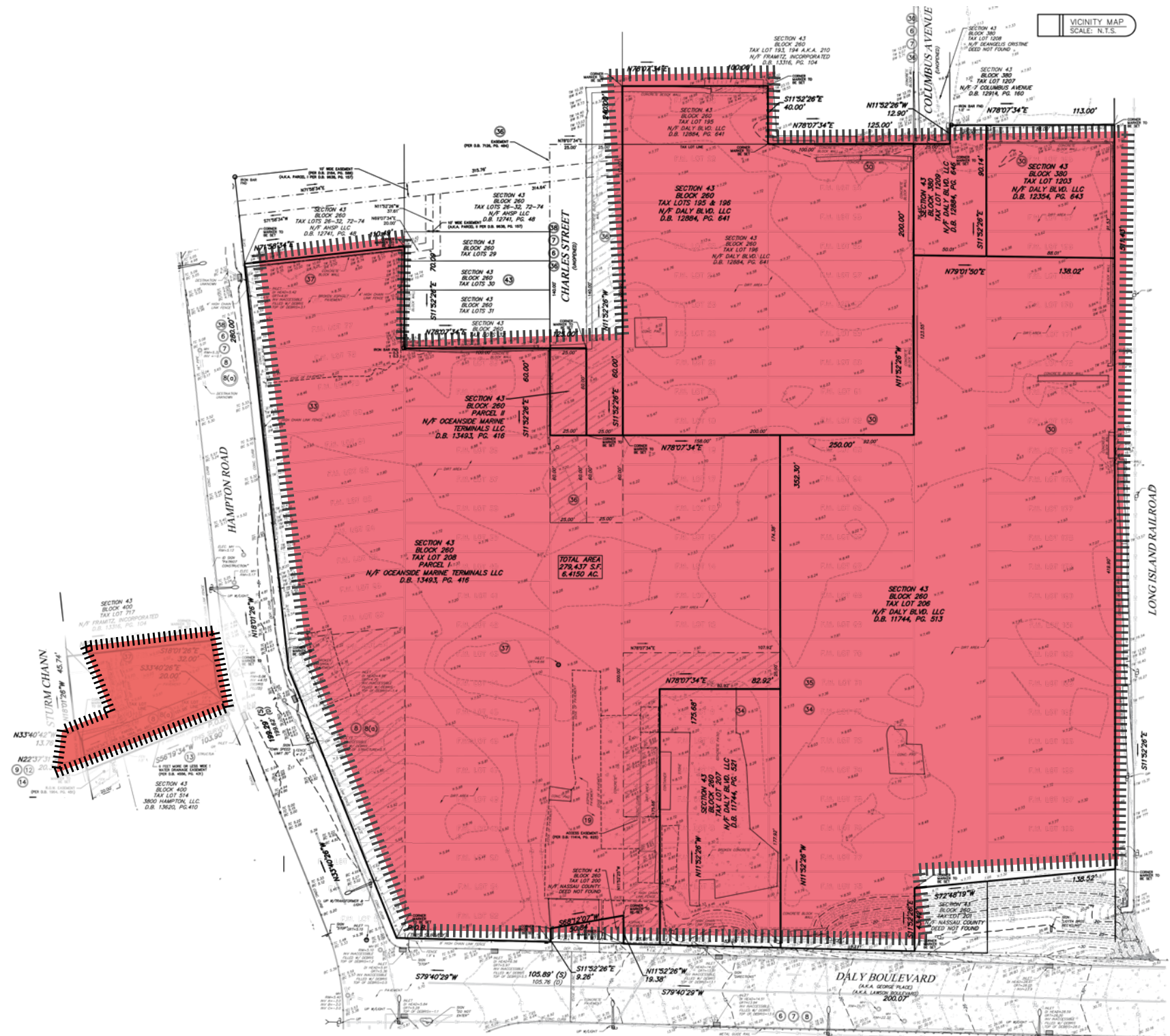

Superb Nassau Location





CONTACT US

ADAM
BASS

+1 631 370 6028

adam.bass@cbre.com

ERIC
GILLMAN

+1 631 370 6034

eric.gillman@cbre.com

CBRE

© 2025 CBRE, Inc. All rights reserved. This information has been obtained from sources believed reliable but has not been verified for accuracy or completeness. CBRE, Inc. makes no guarantee, representation or warranty and accepts no responsibility or liability as to the accuracy, completeness, or reliability of the information contained herein. You should conduct a careful, independent investigation of the property and verify all information. Any reliance on this information is solely at your own risk. CBRE and the CBRE logo are service marks of CBRE, Inc. All other marks displayed on this document are the property of their respective owners, and the use of such marks does not imply any affiliation with or endorsement of CBRE. Photos herein are the property of their respective owners. Use of these images without the express written consent of the owner is prohibited.