

# NEW TARGET ANCHORED DEVELOPMENT IN WEST DADE

LOCATED IN HEART OF DENSELY POPULATED RESIDENTIAL AREA

# WEST DADE MARKETPLACE

SW 137TH AVENUE AND SW 8TH STREET, MIAMI, FL

## DEMOGRAPHICS

2024	1 Mile	3 Miles	5 Miles
Est. Population	5,915	26,421	46,451
Average HH Income	\$57,658	\$58,612	\$56,568
Labor Force	1,858	8,614	18,828

\*Source: SitesUSA, 2024

## PROPERTY HIGHLIGHTS

- New Target-anchored shopping center
- Located at the corner of SW 137th Avenue & NW 8th Avenue
- 31,432 total retail SF available - retail inline and restaurant space
- 12,457 SF junior anchor space available
- Located just west of the Florida Turnpike
- Approximate completion date of 1Q 2024

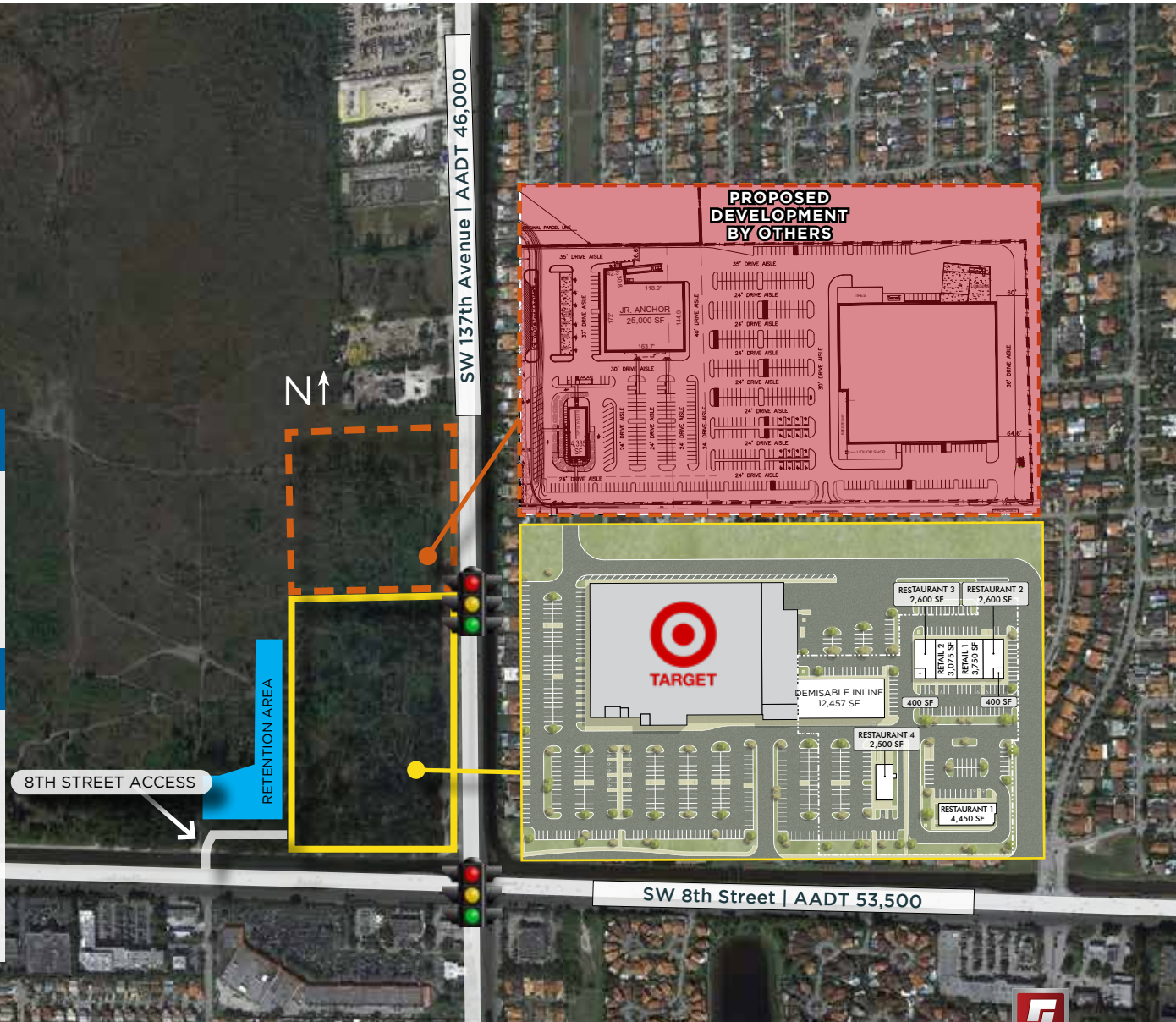

Dan Coyle  
 Dan.Coyle@Stiles.com  
**954.627.9272**

Building Better Retail Experiences



NOTE: This offering is subject to errors, omissions, prior sale or withdrawal without notice.

WWW.STILES.COM

Licensed Real Estate Broker



Dan Coyle  
 Dan.Coyle@Stiles.com  
 954.627.9272

Building Better Retail Experiences



# WEST DADE MARKETPLACE

SW 137TH AVENUE AND SW 8TH STREET, MIAMI, FL



Dan Coyle  
 Dan.Coyle@Stiles.com  
 954.627.9272

Building Better Retail Experiences

