

LAND FOR SALE / GROUND LEASE - Commercial

Five Parcels Available - 1.77 - 11.96 Acres - Will Consider Dividing

North Aurora Towne Center - North Aurora, Illinois

PROPERTY HIGHLIGHTS:

Price: 5.00 to 5.50 psf.

Uses: **ZONED B2 PUD - Ideal Possible Uses:**

- AUTOMOBILE DEALERSHIP
- Recreation/Entertainment
- Retail, Office, High Density Residential,
- Religious Organizations and many more!

Demographics: 2023 Estimates

- Population: 5 Mile - 160,178, 10 Mile: 454,114
- HH Income: 5 Mile - 97,950, 10 Mile: 117,847

Location: **Access to/from I-88/Orchard Road Interchange**

- Between Randall Road and Orchard Roads.
- JOIN: Target, JC Penney, Petco, Michael's, Dollar Tree, Hallmark, Rustic Fox, Verizon, Maurices, Massage Envy, Kids Empire (2024)
- NEARBY: Auto Mall, Woodman's Market, Kraft, Toyota, Nestle, DHL and others.



FOR MORE INFORMATION
Please Contact:

Brian Coleman & Associates, Inc.

A REAL ESTATE COMPANY

bcoleman@bcaRealEstate.com

847.272.7277

This property is being presented by Brian Coleman & Associates, Inc., (BCA) the exclusive listing real estate broker for this property. Be advised that BCA represents and is an agent of the seller/landlord and not the buyer/tenant for this property and therefore there is no protection of buyer's/tenant's confidential information. All information contained herein is from sources deemed reliable and is submitted subject to inaccuracies, errors, or omissions. It is the buyer's responsibility to independently perform their own due diligence prior to purchasing/leasing this property. This offering may be withdrawn or modified without notice.

LAND FOR SALE / GROUND LEASE

North Aurora Towne Center - North Aurora, Illinois

EXCLUSIVELY MARKETED BY:
Brian Coleman & Associates Inc.
847.272.7277
bcoleman@bcaRealEstate.com

Aerial Photograph

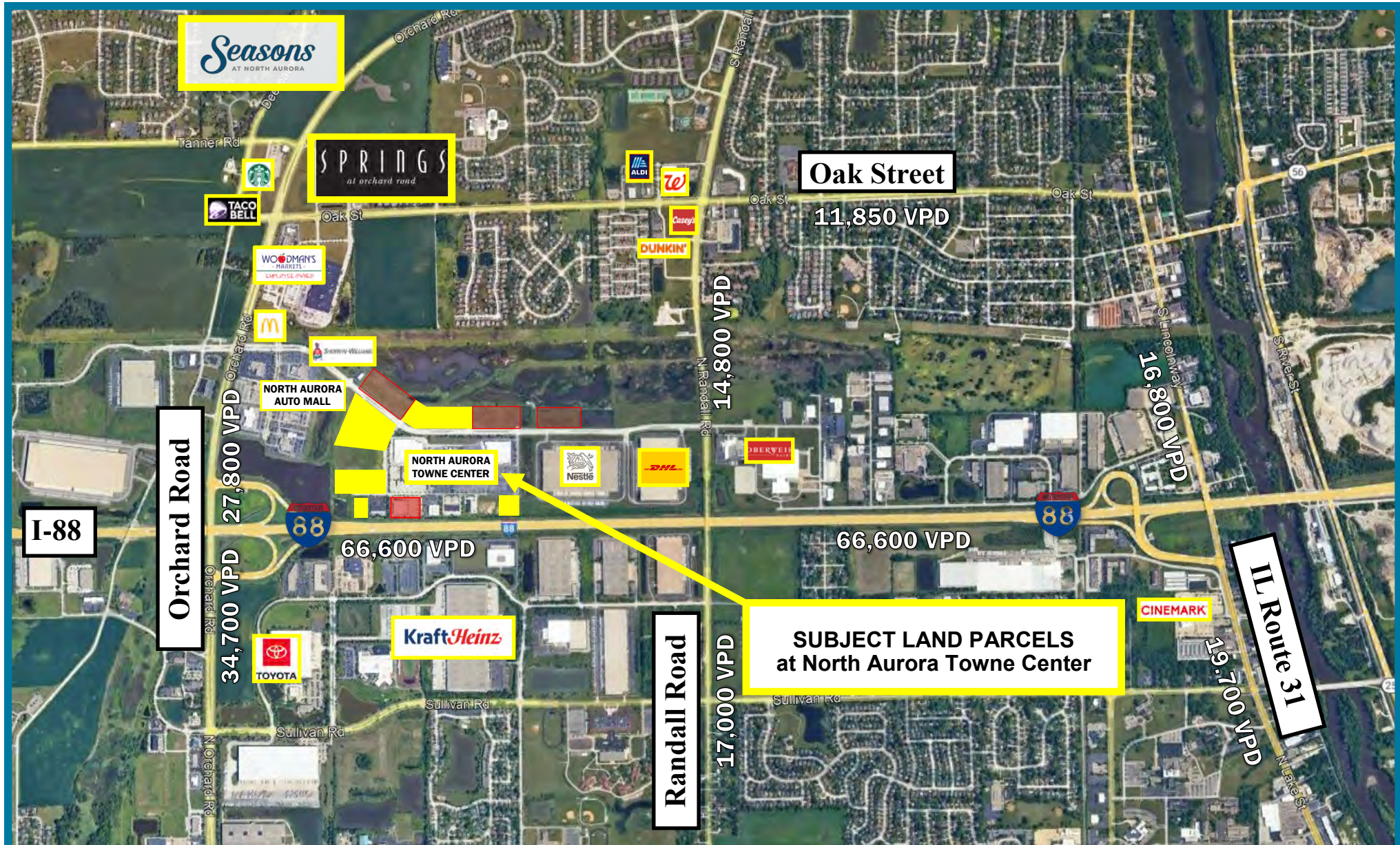

LAND FOR SALE / GROUND LEASE

North Aurora Towne Center - North Aurora, Illinois

EXCLUSIVELY MARKETED BY:
Brian Coleman & Associates Inc.
847.272.7277
bcoleman@bcaRealEstate.com

Aerial Photograph

