



SHOVEL-READY APARTMENT DEVELOPMENT OPPORTUNITY



5515 NE Flanders Street, Portland OR 97213

Asking Price \$350,000

- Five 1-Bedroom Units
- Three-story wood frame building
- 2,184 sf lot
- Zoning: RM1
- Lot Dimensions: 25' x 93'

Walk Score

83—Very Walkable

Bike Score

87—Very Bikeable

Rights to all permits, renderings, plans, and other development documents to be transferred to buyer at closing.

Permit-Ready Development opportunity!

Purchase a fully entitled, shovel-ready multifamily development site on NE Flanders Street and NE 55th Ave, one block south of NE Glisan Street and walking distance from Providence Portland Hospital.



DANIEL SILVEY

BROKER
Licensed in OR

503.201.8537

DanielSilvey@KnipeRealty.com





FLOOR PLANS

Level 1

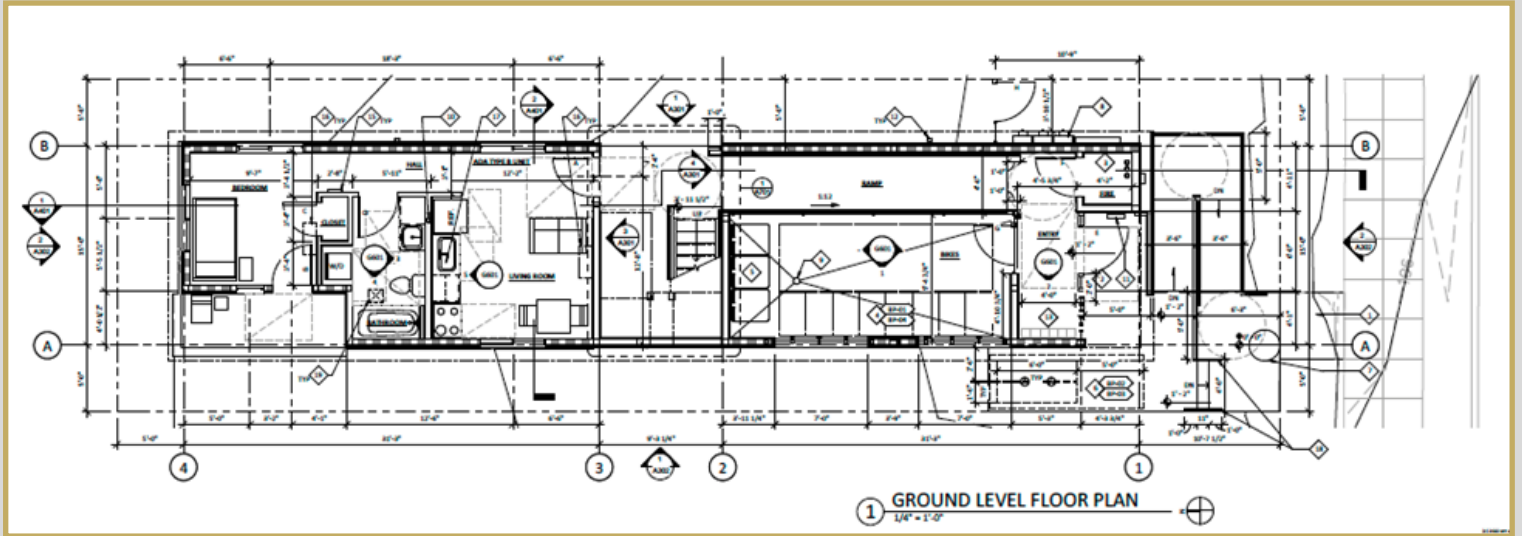

Levels 2 - 3

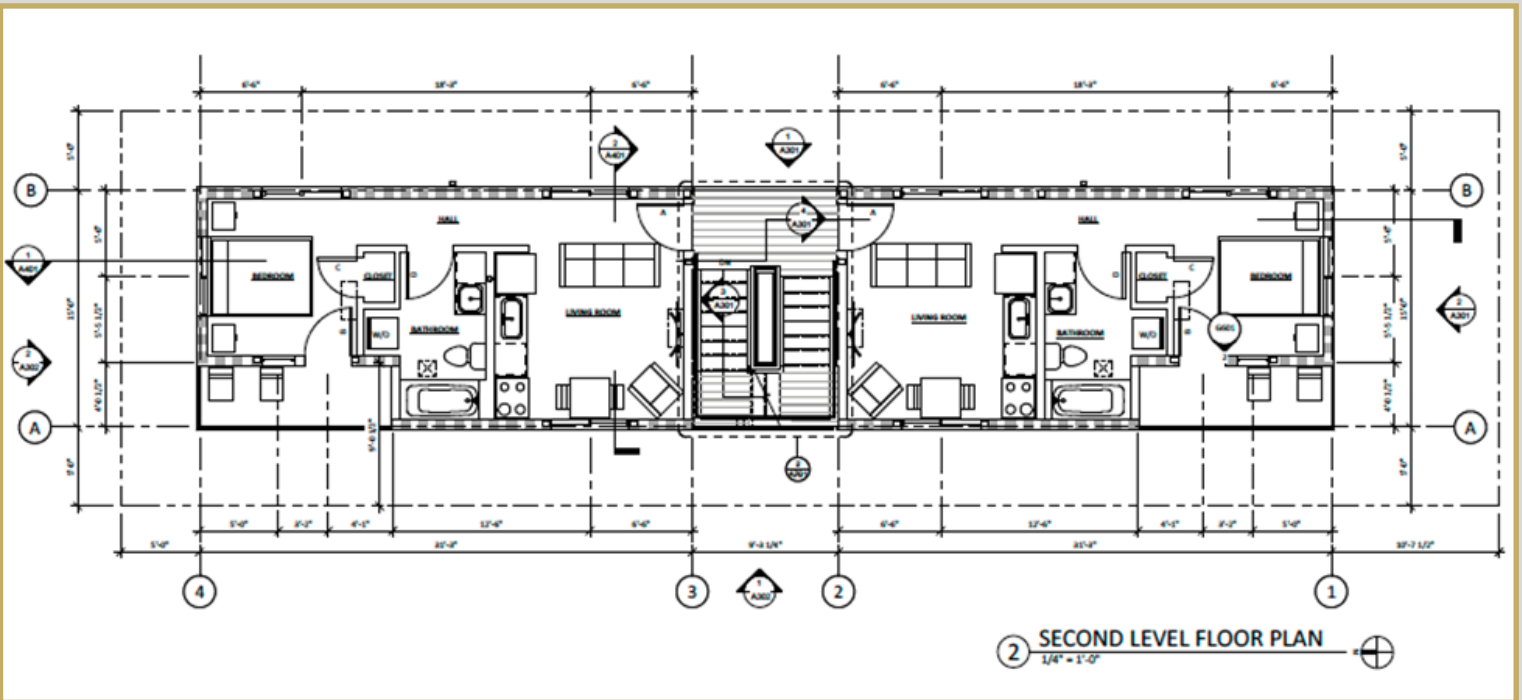



LOCATION

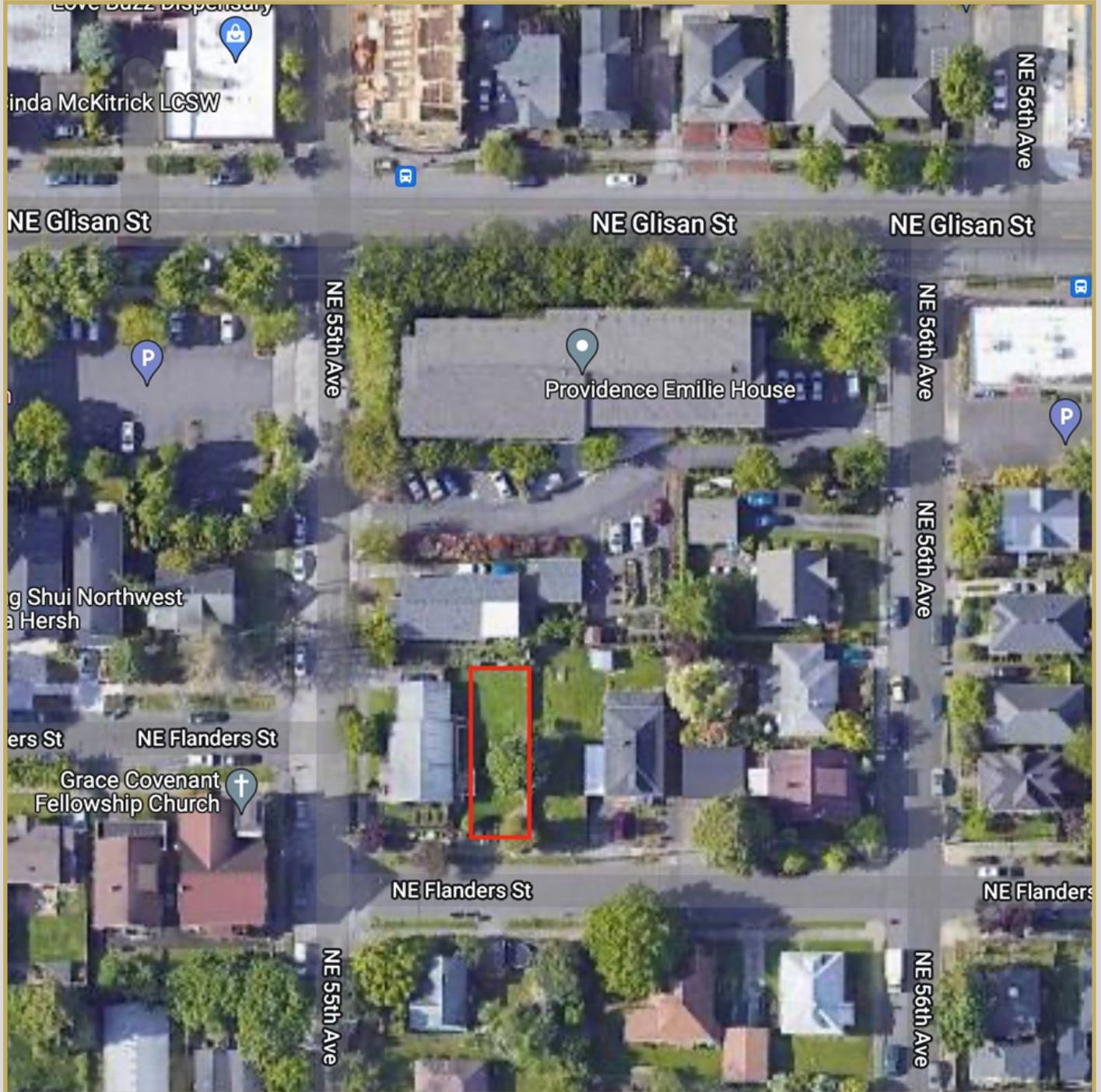

DANIEL SILVEY
BROKER
Licensed in OR

503.201.8537
DanielSilvey@KnipeRealty.com

KR COMMERCIAL DIVISION

