



**Architectural
Edge Inc.**

3010 Scott Blvd.
Suite 102
Temple, Texas 76504

P. 254.773.2054
F. 254.773.2144

• architecture •
• design services •
• consultation •
email@archedge.com

Certificate of Authorization
No. AA26001855

REV.	DESCRIPTION

THIS DRAWING AND OTHER INSTRUMENTS OF ARCHITECTURAL SERVICE, INCLUDING BUT NOT LIMITED TO SCHEDULES, SPECIFICATIONS, AND DRAWINGS, ARE HEREBY SUBMITTED TO THE ARCHITECTURE BOARD OF TEXAS FOR REVIEW AND APPROVAL. THE ARCHITECT SHALL BE DEEMED TO HAVE ACCEPTED THE BOARD'S REVIEW AND APPROVAL OF THESE INSTRUMENTS OF ARCHITECTURAL SERVICE AND OTHER RESERVED RIGHTS, INCLUDING THE COPYRIGHT.

THE ARCHITECT OR ARCHITECTS SHALL BE RESPONSIBLE FOR THE CONSULTATION WITH THE LOCAL BUILDING CODES AND REGULATIONS AND FOR OBTAINING ALL NECESSARY PERMITS AND APPROVALS FROM THE LOCAL BUILDING DEPARTMENT AND OTHER AGENCIES PRIOR TO COMMENCEMENT OF CONSTRUCTION.

THE ARCHITECT OR ARCHITECTS SHALL BE RESPONSIBLE FOR THE CONSULTATION WITH THE LOCAL BUILDING CODES AND REGULATIONS AND FOR OBTAINING ALL NECESSARY PERMITS AND APPROVALS FROM THE LOCAL BUILDING DEPARTMENT AND OTHER AGENCIES PRIOR TO COMMENCEMENT OF CONSTRUCTION.

PROJ. NAME: **DR. MARCELO**
NAPLES, FL
DESCRIPTION: **FLOOR PLAN**

DATE: **JULY 28, 2016**
PROJ. NO.:
CAD FILE:
SCALE: **AS NOTED**
DRAWN: **JCR**
CHECKED: **T.L.M.**

I CERTIFY THAT THESE PLANS CONFORM TO LOCAL BUILDING CODE REQUIREMENTS
SHEET No: **AR 0091726**

A-2

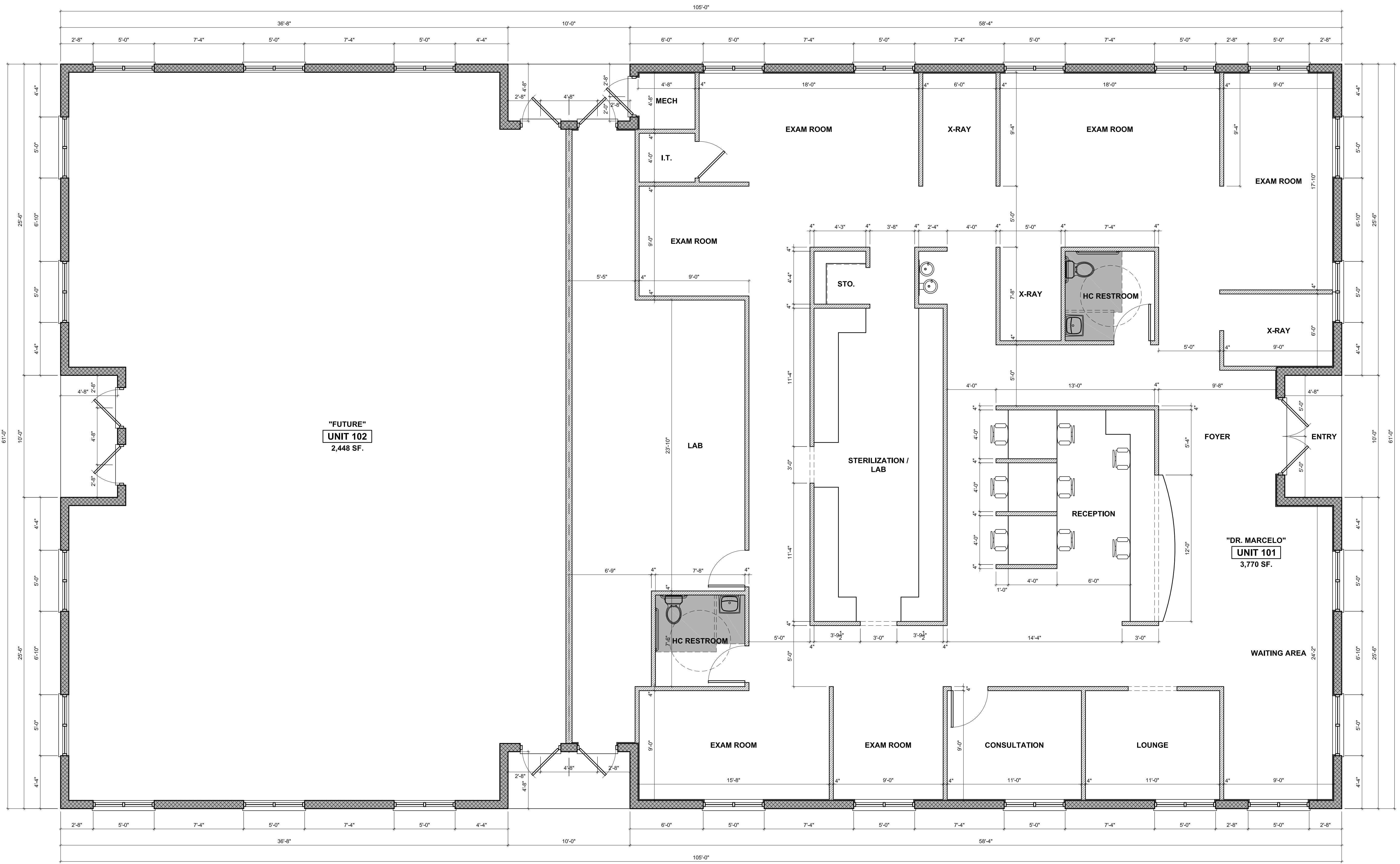

FLOOR PLAN
SCALE: 1/4"=1'-0"