

INDUSTRIAL LAND/PLANNED TRUCK MAINTENANCE SHOP/YARD FOR SALE

4649 & 4653 S. AIRPORT WAY | STOCKTON | CA



Jim Martin, SIOR
BRE # 01214270
jmartin@lee-associates.com
D 209.983.4088
C 925.352.6948

INDUSTRIAL LAND/PLANNED TRUCK MAINTENANCE SHOP/YARD FOR SALE

4649 & 4653 S. AIRPORT WAY | STOCKTON | CA

FEATURES:

- **Size:** 7.85± acre site
- **Zoning:** General Industrial
- **Water:** California Water Service
- **Sewer:** City of Stockton
- **Electricity:** PG & E
- **Storm Water:** City of Stockton
- Offering up to 153 Trailer parking positions.
- Direct access/visibility to both Sperry Road and Airport Way. (2 street entrances)
- Located directly west of the Stockton Metropolitan Airport with commercial airline service (Allegiant) and freight service (Fed Ex, Amazon Prime)
- BNSF Intermodal facility is directly east less than 2 miles away.
- UP Intermodal is approximately 3 miles south directly off Airport Way.
- Ideally located between I-5 and Hwy 99 with excellent access to each via STAA Truck Route approved Arch/Sperry connector and French Camp/I-5 or Arch Road/Hwy 99 interchanges.
- Adjacent to new 12± acre Premier Trailer Leasing center and brand new Arco full service gas and diesel station at the south west corner of Airport Way and Sperry Avenue.
- Municipal services located in both Sperry Road and Airport Way.
- Located in rapidly expanding Central Valley industrial area.
- Located within Opportunity Zone .
- Immediately surrounded by and adjacent to some of the world's most recognizable companies, including Amazon (615,440± SF), Whirlpool (452,000± SF), Trader Joe's (770,000± SF), UNFI (545,000± SF), BMW (437,000± SF), Home Depot (195,000± SF), Target (1,400,000± SF), Cost Plus World Market (1,500,000± SF) Dollar Tree (825,000± SF) and Costco(419,000± SF)



SALE PRICE: ~~\$5,900,000.00~~
~~\$4,900,000.00~~
\$4,400,000.00

MAJOR
PRICE
REDUCED!

Jim Martin, SIOR
BRE # 01214270
jmartin@lee-associates.com
D 209.983.4088
C 925.352.6948

INDUSTRIAL LAND/PLANNED TRUCK MAINTENANCE SHOP/YARD FOR SALE

4649 & 4653 S. AIRPORT WAY | STOCKTON | CA

*RENDERINGS OF PROPOSED SHOP

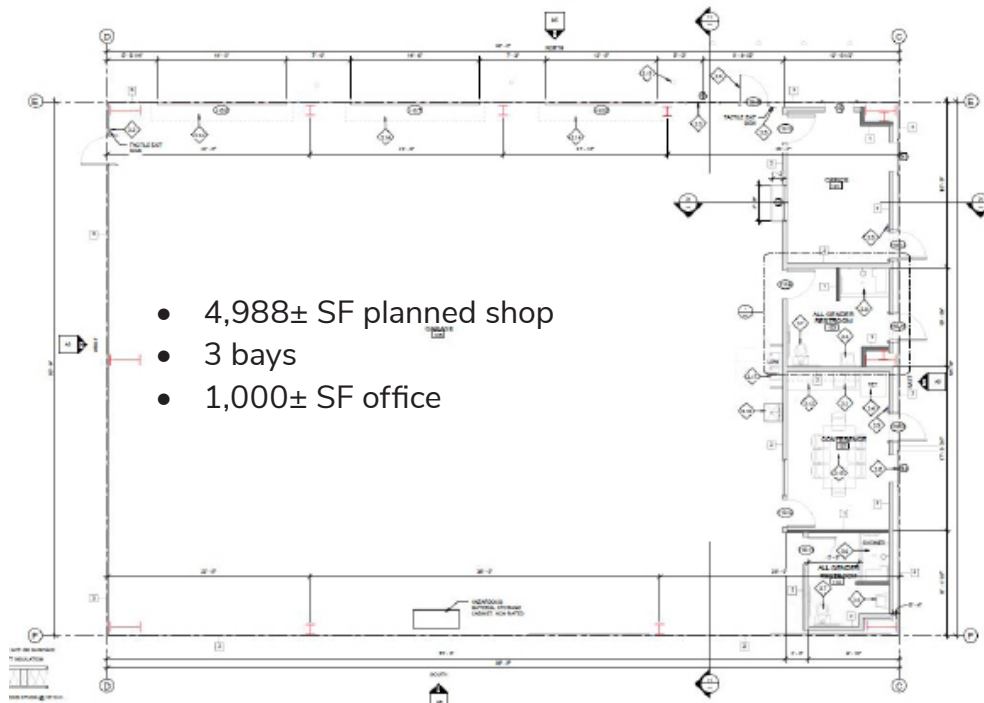

Jim Martin, SIOR
BRE # 01214270
jmartin@lee-associates.com
D 209.983.4088
C 925.352.6948

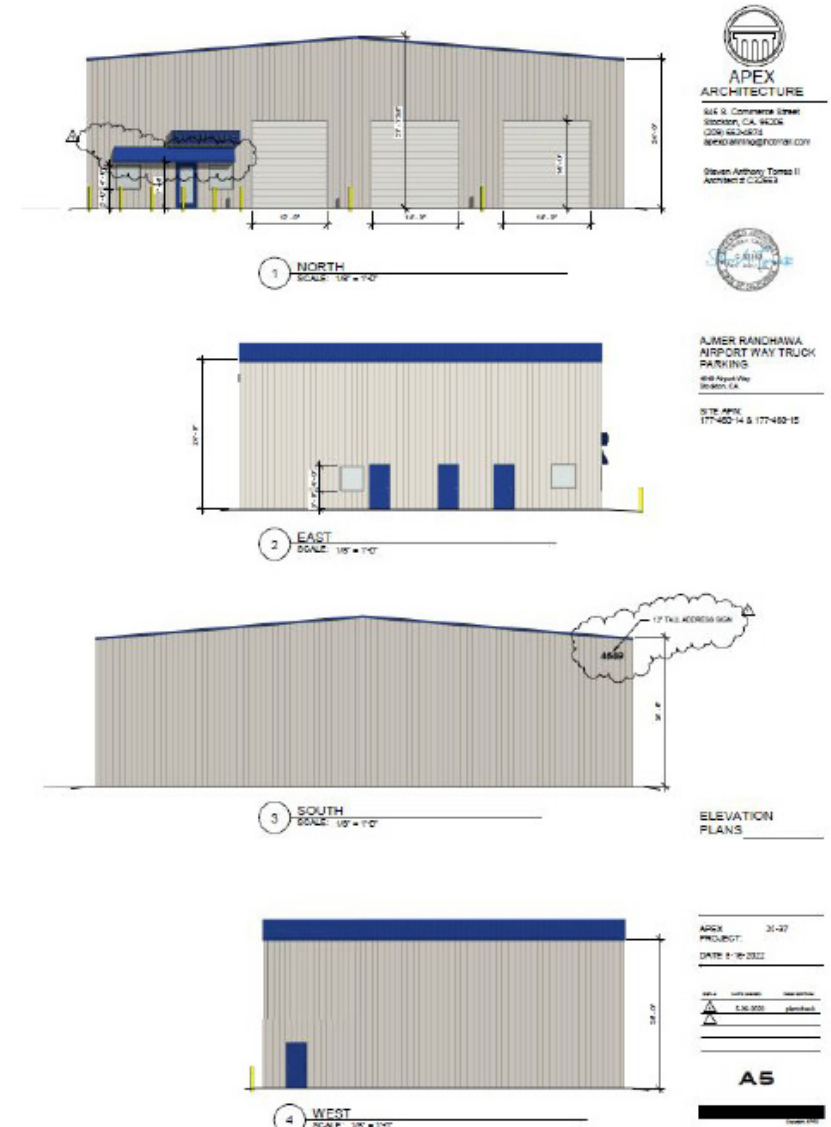

4649 & 4653 S. AIRPORT WAY | STOCKTON | CA

*RENDERINGS OF PROPOSED SITE PLAN



All information furnished regarding property for sale, rental or financing is from sources deemed reliable, but no warranty or representation is made to the accuracy thereof and same is submitted to errors, omissions, change of price, rental or other conditions prior to sale, lease or financing or withdrawal without notice. No liability of any kind is to be imposed on the broker herein.

INDUSTRIAL LAND/PLANNED TRUCK MAINTENANCE SHOP/YARD FOR SALE

4649 & 4653 S. AIRPORT WAY | STOCKTON | CA

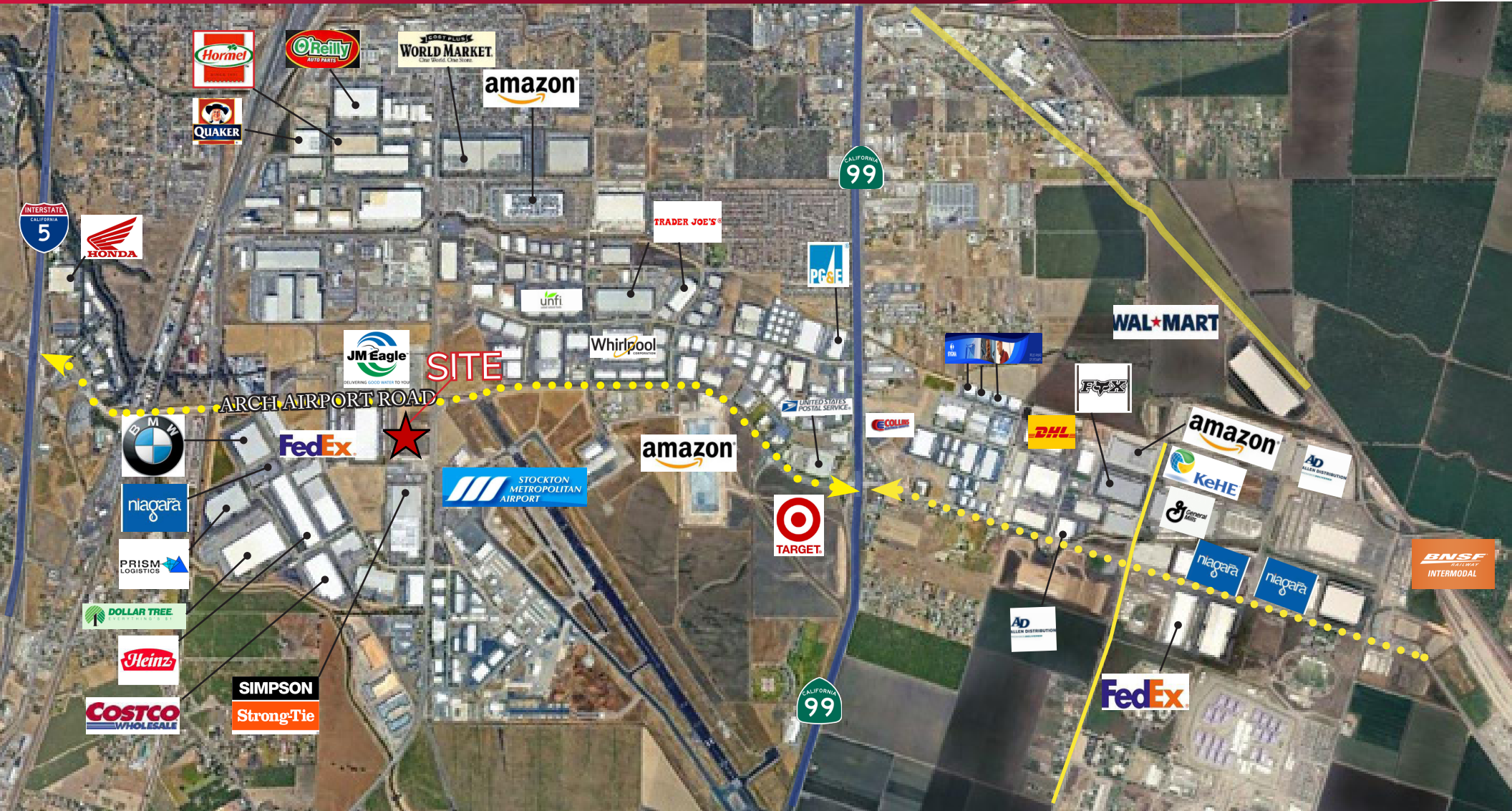

All information furnished regarding property for sale, rental or financing is from sources deemed reliable, but no warranty or representation is made to the accuracy thereof and same is submitted to errors, omissions, change of price, rental or other conditions prior to sale, lease or financing or withdrawal without notice. No liability of any kind is to be imposed on the broker herein.