

FOR SALE

*Two-building ±54,962
SF School Campus on
±10.03 Acres in Anthem*

44111 N 43RD AVE,
PHOENIX, AZ 85087

Exclusively listed by

DAVE CARDER
602.513.5192
dave.carder@kidder.com

KIDDER.COM



44111 N 43RD AVE



PROPERTY INFORMATION

±54,962 in two buildings

±10.03 acres

APN: 202-22-007A

Zoning C-2, Phoenix

Flood Zone X

Year Built 2019

West Building:
First Floor ±25,743 SF
Second Floor ±12,419 SF

East Building (Gym): ±16,800 SF

2 MIN

DRIVE TO I-17 FREEWAY

10 MIN

DRIVE TO CAREFREE HWY

44111 N 43RD AVE



AVAILABLE FOR SALE

KIDDER MATHEWS

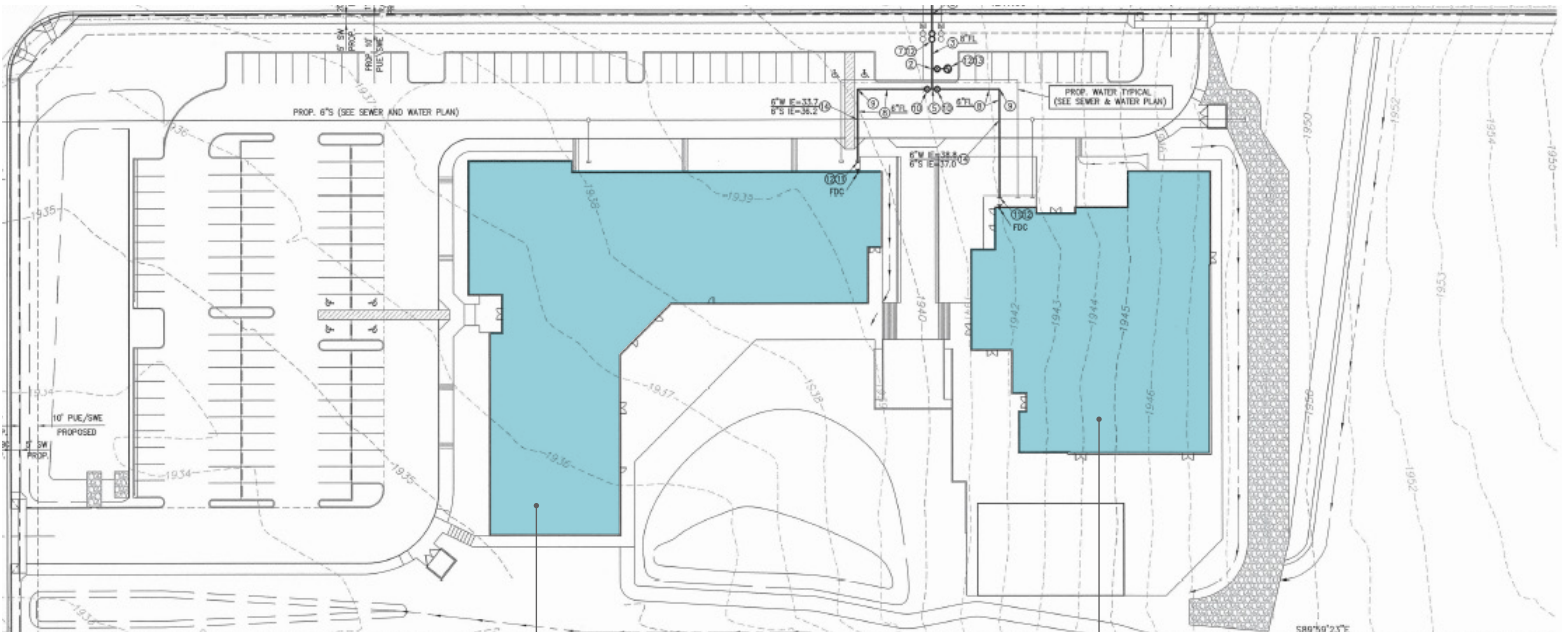

WEST BUILDING

EAST BUILDING

PROPERTY BUILDINGS

Buildings	Size
West Building First Floor	±25,743 SF
West Building Second Floor	±12,419 SF
East Building (Gym)	±16,800 SF

WEST BUILDING FLOORPLANS

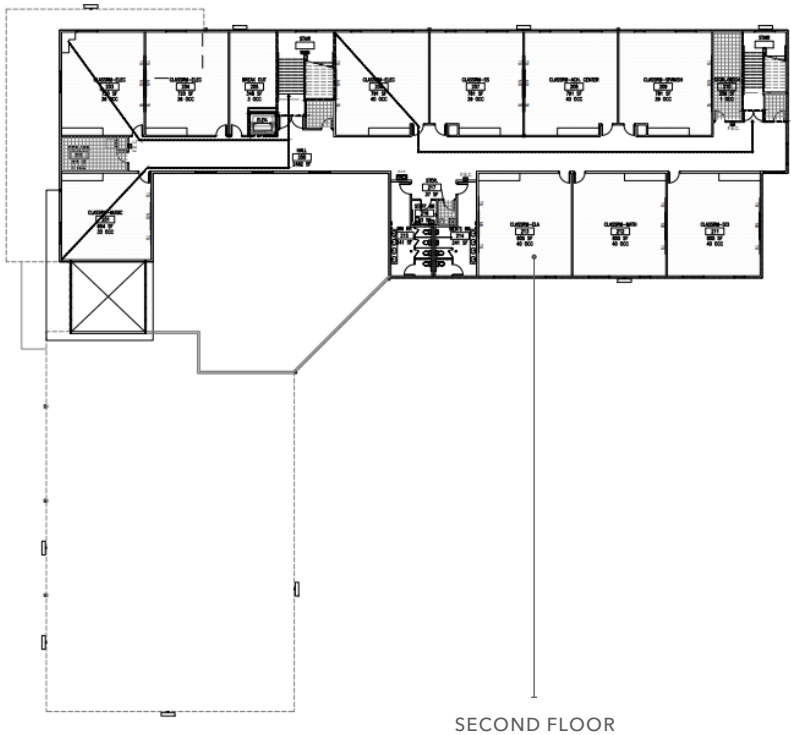
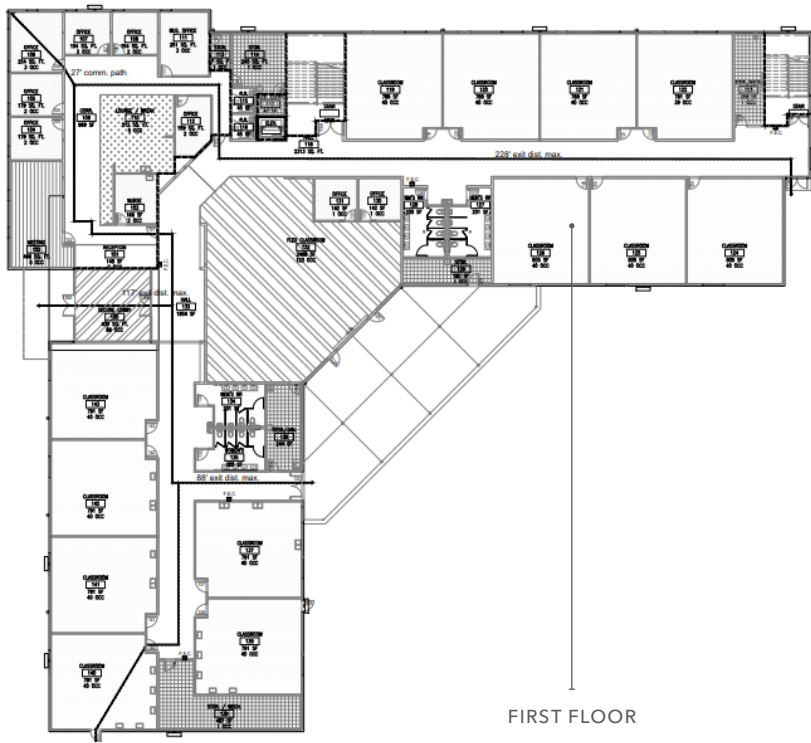

EAST BUILDING FLOORPLAN

AVAILABLE

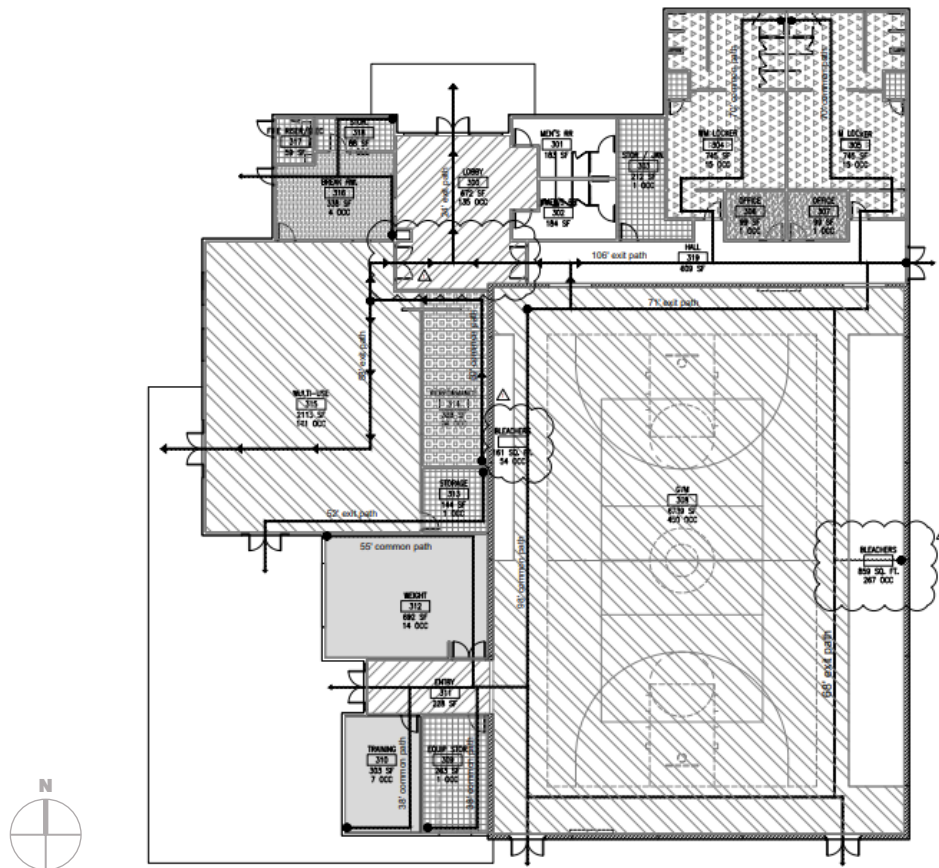

KIDDER MATHEWS





For more information, contact

DAVE CARDER

602.513.5192

dave.carder@kidder.com

KIDDER.COM

This information supplied herein is from sources we deem reliable. It is provided without any representation, warranty, or guarantee, expressed or implied as to its accuracy. Prospective Buyer or Tenant should conduct an independent investigation and verification of all matters deemed to be material, including, but not limited to, statements of income and expenses. Consult your attorney, accountant, or other professional advisor. All Kidder Mathews designs are the sole property of Kidder Mathews. Branded materials and layouts are not authorized for use by any other firm or person.

