

**VACANT
PARCEL**

FOR SALE

CLARIBEL ROAD • MODESTO • CA • 95356



The information contained herein is deemed reliable, but is not guaranteed. To discuss this property or any other commercial need, please contact:

**HIGH
PRICE &
LEFFLER**
ASSOCIATES

PMZ COMMERCIAL
SINCE 1957 REAL ESTATE

RANDY HIGH JR., CCIM
CALBRE Lic. No. 01238404
(209) 491-3413
RANDYHIGHJR@GMAIL.COM

DANNY PRICE
CALBRE Lic. No. 01895497
(209) 491-3415
DPRICE@PMZ.COM

DESIREE HOLLAND
ADMINISTRATIVE & MARKETING ASSISTANT
(209) 672-6792
DES@PMZ.COM

VACANT PARCEL

PROPERTY SUMMERY

ADDRESS: Claribel Road • Modesto • CA • 95356

COUNTY: Stanislaus

SALES PRICE: \$560,000.00

PROPERTY TYPE: Vacant Land

LOT SIZE: ± 3.21 AC

ZONING: Neighborhood Commercial (C-1)

PARCEL NUMBER: 075-014-027-000

PROCURING BROKER FEE: 2.5%

PROPERTY DESCRIPTION:

Well located ± 3.21 AC, neighborhood commercial (C-1) parcel with frontage on Claribel. Close proximity to Crossroads Shopping Center.

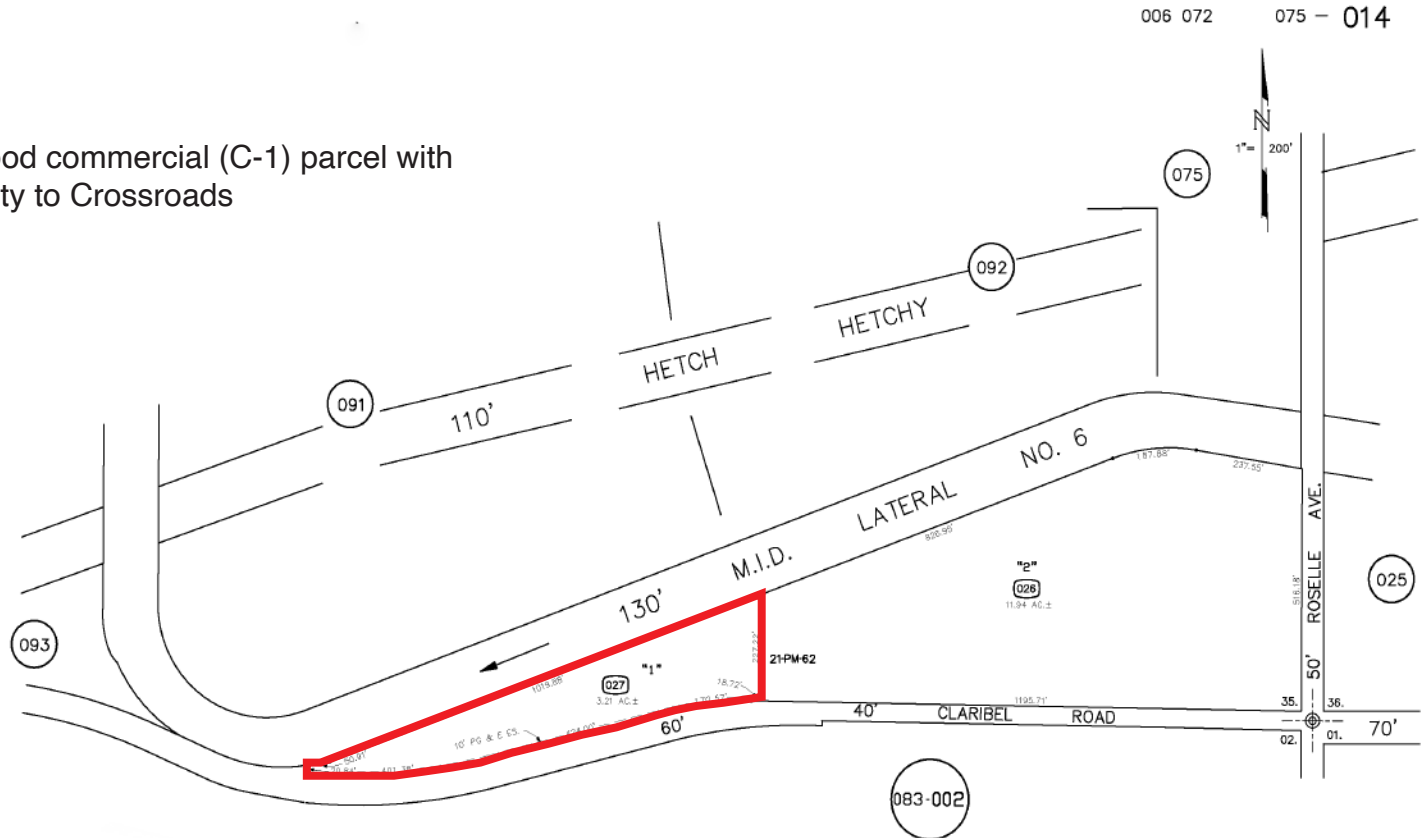

The information contained herein is deemed reliable, but is not guaranteed. To discuss this property or any other commercial need, please contact:

HIGH PRICE & LEFFLER ASSOCIATES

PMZ COMMERCIAL REAL ESTATE
SINCE 1967

RANDY HIGH JR., CCIM
CALBRE Lic. No. 01238404
(209) 491-3413
RANDYHIGHJR@GMAIL.COM

DANNY PRICE
CALBRE Lic. No. 01895497
(209) 491-3415
DPRICE@PMZ.COM

DESIREE HOLLAND
ADMINISTRATIVE & MARKETING ASSISTANT
(209) 672-6792
DES@PMZ.COM

VACANT PARCEL

LOCATION MAP



The information contained herein is deemed reliable, but is not guaranteed. To discuss this property or any other commercial need, please contact:

**HIGH
PRICE &
LEFFLER**
ASSOCIATES

PMZ COMMERCIAL
SINCE 1967 REAL ESTATE

RANDY HIGH JR., CCIM
CALBRE Lic. No. 01238404
(209) 491-3413
RANDYHIGHJR@GMAIL.COM

DANNY PRICE
CALBRE Lic. No. 01895497
(209) 491-3415
DPRICE@PMZ.COM

DESIREE HOLLAND
ADMINISTRATIVE & MARKETING ASSISTANT
(209) 672-6792
DES@PMZ.COM

VACANT
PARCEL

AERIAL VIEW



The information contained herein is deemed reliable, but is not guaranteed. To discuss this property or any other commercial need, please contact:

**HIGH
PRICE &
LEFFLER**
ASSOCIATES

PMZ COMMERCIAL
SINCE 1967 REAL ESTATE

RANDY HIGH JR., CCIM
CALBRE Lic. No. 01238404
(209) 491-3413
RANDYHIGHJR@GMAIL.COM

DANNY PRICE
CALBRE Lic. No. 01895497
(209) 491-3415
DPRICE@PMZ.COM







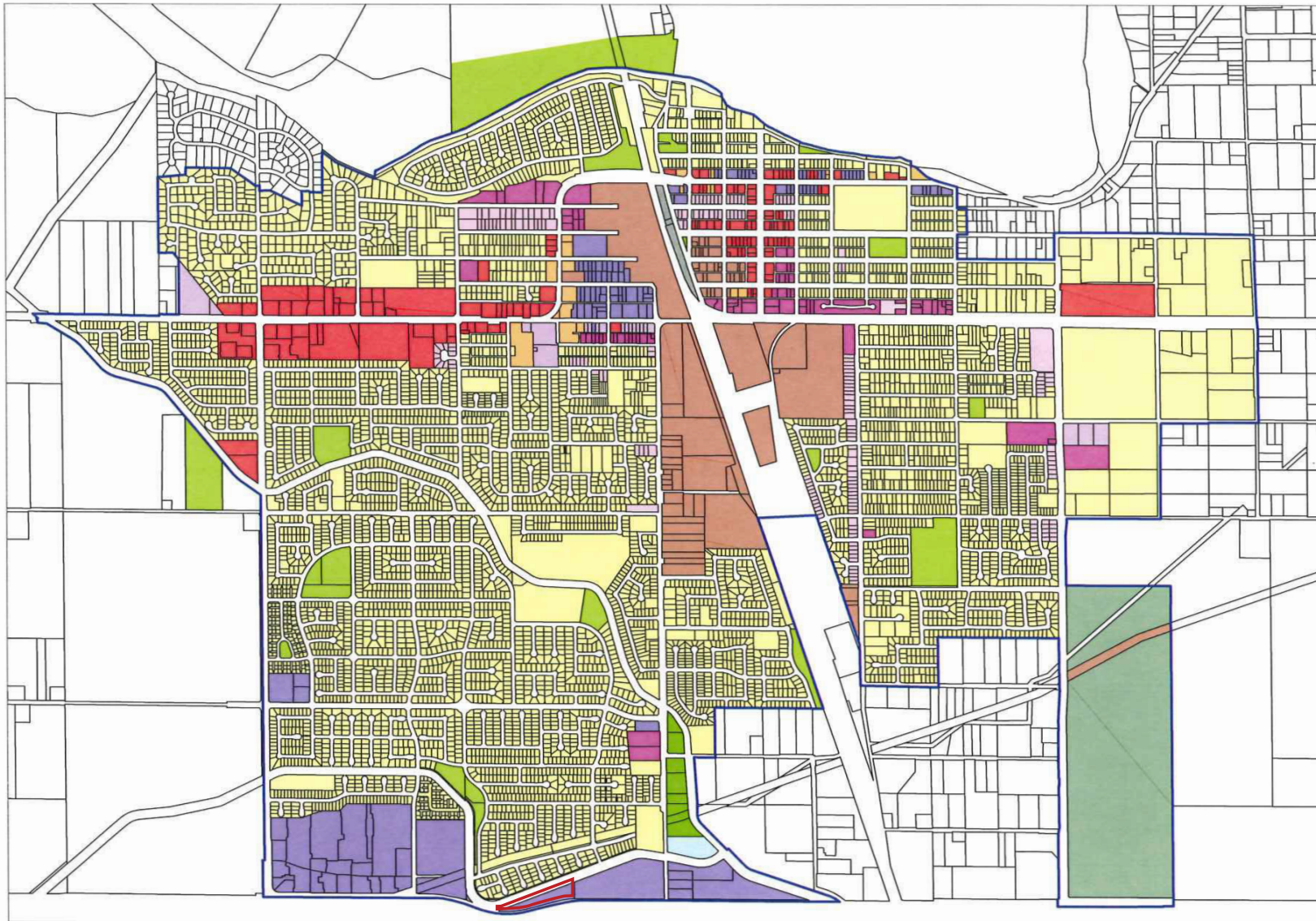







DESIREE HOLLAND
ADMINISTRATIVE & MARKETING ASSISTANT
(209) 672-6792
DES@PMZ.COM

VACANT PARCEL

ZONING MAP



City of Riverbank
ZONING

-  Neighborhood Commercial (C-1)
-  General Commercial (C-2)
-  Commercial - Industrial (CM)
-  Light Industrial (M-1)
-  Mixed Use (CX-1)
-  Park
-  Single Family Residential (R-1)
-  Duplex Residential (R-2)
-  Multiple Family Residential (R-3)
-  Rural to Low Residential (RLR - SP1)
-  Public/Quasi Public (PQP)
-  Riverbank Industrial Complex Park
-  Unassigned
-  City Limits

August 2015

The information contained herein is deemed reliable, but is not guaranteed. To discuss this property or any other commercial need, please contact:

**HIGH
PRICE &
LEFFLER**
ASSOCIATES

PMZ COMMERCIAL
SINCE 1957 REAL ESTATE

RANDY HIGH JR., CCIM
CALBRE Lic. No. 01238404
(209) 491-3413
RANDYHIGHJR@GMAIL.COM

DANNY PRICE
CALBRE Lic. No. 01895497
(209) 491-3415
DPRICE@PMZ.COM

DESIREE HOLLAND
ADMINISTRATIVE & MARKETING ASSISTANT
(209) 672-6792
DES@PMZ.COM