

Garfield County, CO

Summary

Account R007931
Parcel 217711301008
Property Address 6 POWER LINE RD, RIFLE, CO 81650
Legal Description Section: 11 Township: 6 Range: 93 Subdivision: POWERLINE PROFESSIONAL PARK SUB Lot: 8 FILING 1 AMENDED 3.952 ACRES
Acres 3.952
Land SqFt 0
Tax Area 21
Mill Levy 61.5170
Subdivision POWERLINE PROFESSIONAL PARK SUB



[View Map](#)

Owner

6 POWERLINE RD LLC
 5840 CLUB VALLEY ROAD
 SHOREWOOD MN 55331

Land

Unit Type WAREHOUSE/STORAGE-LAND - 2135 (COMMERCIAL PROPERTY)
Square Feet 0

Unit Type SINGLE FAM.RES.-LAND - 1112 (RESIDENTIAL PROPERTY)
Square Feet 0

Buildings

Building # 1
Building Type WHSE/STORGE
Abstract Codes / (Property Type) WAREHOUSE/STORAGE-IMPS.-2235 (COMMERCIAL PROPERTY)
Architectural Style WAREHOUSE
Stories 1
Frame STEEL
Actual Year Built 2009
Gross Living Area 16,000
Bedrooms 0
Baths 6
Heating Fuel GAS
Heating Type UNIT HEATR
Roof Type SHED
Roof Cover PRO PANEL

Building # 2
Building Type WHSE/STORGE
Abstract Codes / (Property Type) WAREHOUSE/STORAGE-IMPS.-2235 (COMMERCIAL PROPERTY)
 SINGLE FAM RES-IMPROVEMT-1212 (RESIDENTIAL PROPERTY)
Architectural Style WAREHOUSE
Stories 1
Frame STEEL
Actual Year Built 2009
Gross Living Area 19,426
Total Heated SqFt 1,040
Bedrooms 0
Baths 3
Heating Fuel GAS
Heating Type UNIT HEATR
Air Conditioning CENTRAL
Roof Type SHED
Roof Cover PRO PANEL

Actual Values

Assessed Year	2024	2023	2022	2021
Land Actual	\$413,160.00	\$399,040.00	\$253,060.00	\$253,060.00
Improvement Actual	\$2,261,700.00	\$2,190,820.00	\$2,051,530.00	\$2,051,530.00
Total Actual	\$2,674,860.00	\$2,589,860.00	\$2,304,590.00	\$2,304,590.00

Assessed Values

Assessed Year	2024	2023	2022	2021
Land Assessed	\$115,210.00	\$109,950.00	\$70,600.00	\$70,620.00
Improvement Assessed	\$642,560.00	\$607,230.00	\$584,470.00	\$584,570.00
Total Assessed	\$757,770.00	\$717,180.00	\$655,070.00	\$655,190.00

Tax History

Tax Year	2023	2022	2021	2020
Taxes Billed	\$44,118.76	\$43,455.36	\$48,930.88	\$21,405.56

[Click here to view the tax information for this parcel on the Garfield County Treasurer's website.](#)

Transfers

Sale Date	Deed Type	Reception Number	Book - Page	Sale Price
11/10/2021	SPECIAL WARRANTY DEED	966854		\$2,950,000
11/10/2021	STATEMENT OF AUTHORITY	966853		\$0
11/10/2021	STATEMENT OF AUTHORITY	966852		\$0
11/24/2020	SHERIFFS DEED	946252		\$2,894,747
11/4/2020	SHERIFFS CERT OF PUR	945241		\$0
6/5/2020	NOTICE OF LIS PENDENS	936326		\$0
4/30/2020	CERTIFICATE	934773		\$0
8/16/2018	SPECIAL WARRANTY DEED	910669		\$2,900,000
8/16/2018	STATEMENT OF AUTHORITY	910668		\$0
3/26/2009	STATEMENT OF AUTHORITY	766135		\$0
3/26/2009	SPECIAL WARRANTY DEED	766134		\$0
3/28/2008	WARRANTY DEED	745697		\$680,000
3/25/2008	STATEMENT OF AUTHORITY	745457		\$0
11/8/2006	DEED	711444	1865-336	\$0
12/28/2005	STATEMENT OF AUTHORITY	766133		\$0
10/14/2004	WARRANTY DEED	661773	1631-328	\$0
9/17/2001	DECLARATION	588425	1287-1983	\$0
9/17/2001	AGREEMENT	588421	1287-169	\$0
10/24/2000	RESOLUTION	571278	1214-4	\$0
10/11/2000	RESOLUTION	570645	1212-45	\$0
4/12/2000	WARRANTY DEED	577667	1238-20	\$0
3/12/1999	WARRANTY DEED	541714	1119-222	\$550,000
7/6/1998	LIS PENDENS	528167	1076-499	\$0
1/11/1993	RESOLUTION	443163	0852-0278	\$0
4/15/1986	WARRANTY DEED	370591	687-355	\$0
2/1/1985	WARRANTY DEED	359174	0663-0772	\$152,800
12/17/1981	QUIT CLAIM DEED	323057	589-411	\$0
10/15/1981	DEED	320317	583-540	\$0
10/15/1981	QUIT CLAIM DEED	320316	583-539	\$0
10/15/1981	WARRANTY DEED	320315	583-535	\$0
10/15/1981	WARRANTY DEED	320313	583-533	\$0
6/29/1981	RESOLUTION	316453	575-748	\$0
7/29/1976	EASEMENT	274704	489-101	\$0
2/6/1964	EASEMENT	224327	355-568	\$0
6/2/1954	WARRANTY DEED	186145	277-91	\$0

Property Related Public Documents

[Click here to view Property Related Public Documents](#)

Photos



Sketches

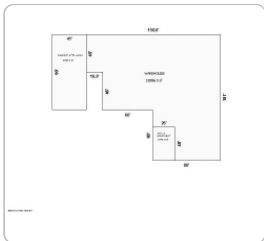
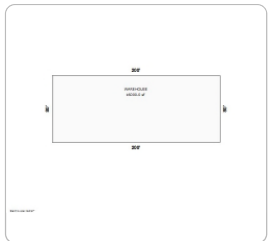

The Garfield County Assessor's Office makes every effort to produce the most accurate information possible. No warranties, expressed or implied are provided for the data herein, its use or interpretation. Data is subject to constant change and its accuracy and completeness cannot be guaranteed.

[| User Privacy Policy](#) | [GDPR Privacy Notice](#)
[Last Data Upload: 4/26/2024, 12:35:18 AM](#)

Contact Us

Developed by
 Schneider
GEOSPATIAL