

AVAILABLE FOR SALE  
ROAD 222 & ORCHARD LANE

# BASS LAKE INDUSTRIAL CONDOMINIUMS

BASS LAKE, CA



**NEWMARK**  
PEARSON COMMERCIAL

**Nick Audino, SIOR**  
Senior Vice President - Industrial Division  
m 559-284-2396  
naudino@pearsonrealty.com  
CA RE Lic. #01231272

**Kyle Riddering**  
Vice President - Industrial Division  
m 559-285-7260  
kriddering@pearsonrealty.com  
CA RE Lic. #02094434

**Joey Audino**  
Sales Associate - Industrial Division  
m 559-681-6656  
jaudino@pearsonrealty.com  
CA RE Lic. #02186774

*Independently Owned and Operated* | Corporate License #00020875 | [newmarkpearson.com](http://newmarkpearson.com)

The distributor of this communication is performing acts for which a real estate license is required. The information contained herein has been obtained from sources deemed reliable but has not been verified and no guarantee, warranty or representation, either express or implied, is made with respect to such information. Terms of sale or lease and availability are subject to change or withdrawal without notice.



# BASS LAKE INDUSTRIAL CONDOMINIUMS

BASS LAKE, CA

## PROPERTY

INFORMATION

<b>Availability:</b>	40,000± SF   5 Buildings
<b>Lot Size:</b>	11.28± Acres
<b>Tenancy:</b>	Multiple
<b>Year Built:</b>	2008
<b>Zoning:</b>	PDD ( <i>Planned Development District</i> )
<b>APN(s):</b>	059-071-001, 004-007 & 059-072-001, 005-007, 012-016, 019-022, 023-036, 039 ( <i>Madera County</i> )

### HIGHLIGHTS

#### All individual storage units have the following:

- 20 foot ceilings
- Automatic door openers as well as manual open for power loss
- 110 Power (*Units are individually metered*)
- Fire Sprinklers

#### Property Amenities:

- Gated Entry- 24 hour access with key card
- Lighted common areas
- Men and women's bathrooms with showers
- Boat and RV washing station



Approved architectural and engineering plans for 7 more structures containing an additional 144 individual storage units

# \$4,000,000.00

ASKING PRICE





# BASS LAKE INDUSTRIAL CONDOMINIUMS

BASS LAKE, CA

## RENT

ROLL

SIZE						
UNIT #	WIDTH	DEPTH	SQ. FT.	Status	Rent\$/Mo	Rent\$/Yr
<b>BUILDING A</b>						
Unit #1	40	60	2,400	Vacant	\$0.00	\$-

<b>BUILDING B</b>						
2 - SOLD	15	50	750	Not a Part	N/A	
3 - SOLD	13.2	50	660	Not a Part	N/A	
4 - SOLD	13.2	50	660	Not a Part	N/A	
5	13.2	50	660	Leased	\$350.00	\$4,200.00
6	13.2	50	660	Vacant	\$0.00	\$-
7	13.2	50	660	Leased	\$375.00	\$4,500.00
8	15	50	750	Vacant	\$0.00	\$-
<b>Total:</b>			4,800		\$725.00	\$8,700.00

<b>BUILDING C</b>						
9 - SOLD	12.5	40	500	Not a Part	N/A	
10 - SOLD	12.5	40	500	Not a Part	N/A	
11 - SOLD	12.5	40	500	Not a Part	N/A	
12	12.5	42	525	Leased	\$350.00	\$4,200.00
13	12	50	600	Leased	\$350.00	\$4,200.00
14	12	50	600	Leased	\$400.00	\$4,800.00
15	12	50	600	Leased	\$400.00	\$4,800.00
16	12	50	600	Leased	\$350.00	\$4,200.00
17 - SOLD	12	50	600	Not a Part	N/A	
18 - SOLD	12	50	600	Not a Part	N/A	
19	12	50	600	Leased	\$350.00	\$4,200.00
20	12	50	600	Leased	\$435.00	\$5,220.00

SIZE						
UNIT #	WIDTH	DEPTH	SQ. FT.	Status	Rent\$/Mo	Rent\$/Yr
<b>BUILDING C (Continued)</b>						
21	12	50	600	Leased	\$350.00	\$4,200.00
22	12	50	600	Leased	\$425.00	\$5,100.00
23	12	50	600	Vacant	\$0.00	\$-
24	12	50	600	Vacant	\$0.00	\$-
25	12	48	576	Vacant	\$0.00	\$-
26	12	48	576	Vacant	\$0.00	\$-
27	12	48	576	Vacant	\$0.00	\$-
28	12	48	576	Vacant	\$0.00	\$-
29	12	48	576	Vacant	\$0.00	\$-
30	12	48	576	Vacant	\$0.00	\$-
31	12	48	576	Vacant	\$0.00	\$-
32	12	48	576	Leased	\$350.00	\$4,200.00
33	12	48	576	Vacant	\$0.00	\$-
34	12	48	576	Leased	\$435.00	\$5,220.00
35	12	48	576	Leased	\$0.00	\$-
36	12	48	576	Vacant	\$0.00	\$-
37 - SOLD	16	35	560	Not a Part	N/A	
38 - SOLD	16	35	560	Not a Part	N/A	
39	12.5	32	400	Leased	\$435.00	\$5,220.00
<b>Total:</b>			17,657		\$4,630.00	\$55,560.00

<b>Totals</b>						
<b>Outdoor Storage</b>		Units	Paid			
<b>Individual Renters</b>		3	Monthly	\$240.00		\$2,880.00
<b>Bass Lake Watersports</b>		60	Annually	\$620.00		\$7,440.00
				\$860.00		\$10,320.00
<b>Gross Annual Income</b>						\$74,580



# BASS LAKE INDUSTRIAL CONDOMINIUMS

BASS LAKE, CA

## SITE

MAP

- Building A:** 2400 square foot warehouse with 2nd story office
- Building B:** Metal building comprised of 7 individual storage units
- Building C-1 & C2:** Metal building comprised of 31 individual storage units
- Building J:** Metal building containing onsite restrooms, drive through boat wash and recreation room  
Onsite fire sprinkler system pump house  
Onsite 52,000 gallon water storage tank





# BASS LAKE INDUSTRIAL CONDOMINIUMS

BASS LAKE, CA

PROPERTY  
PHOTOS





# BASS LAKE INDUSTRIAL CONDOMINIUMS

BASS LAKE, CA

## PARCEL

MAP

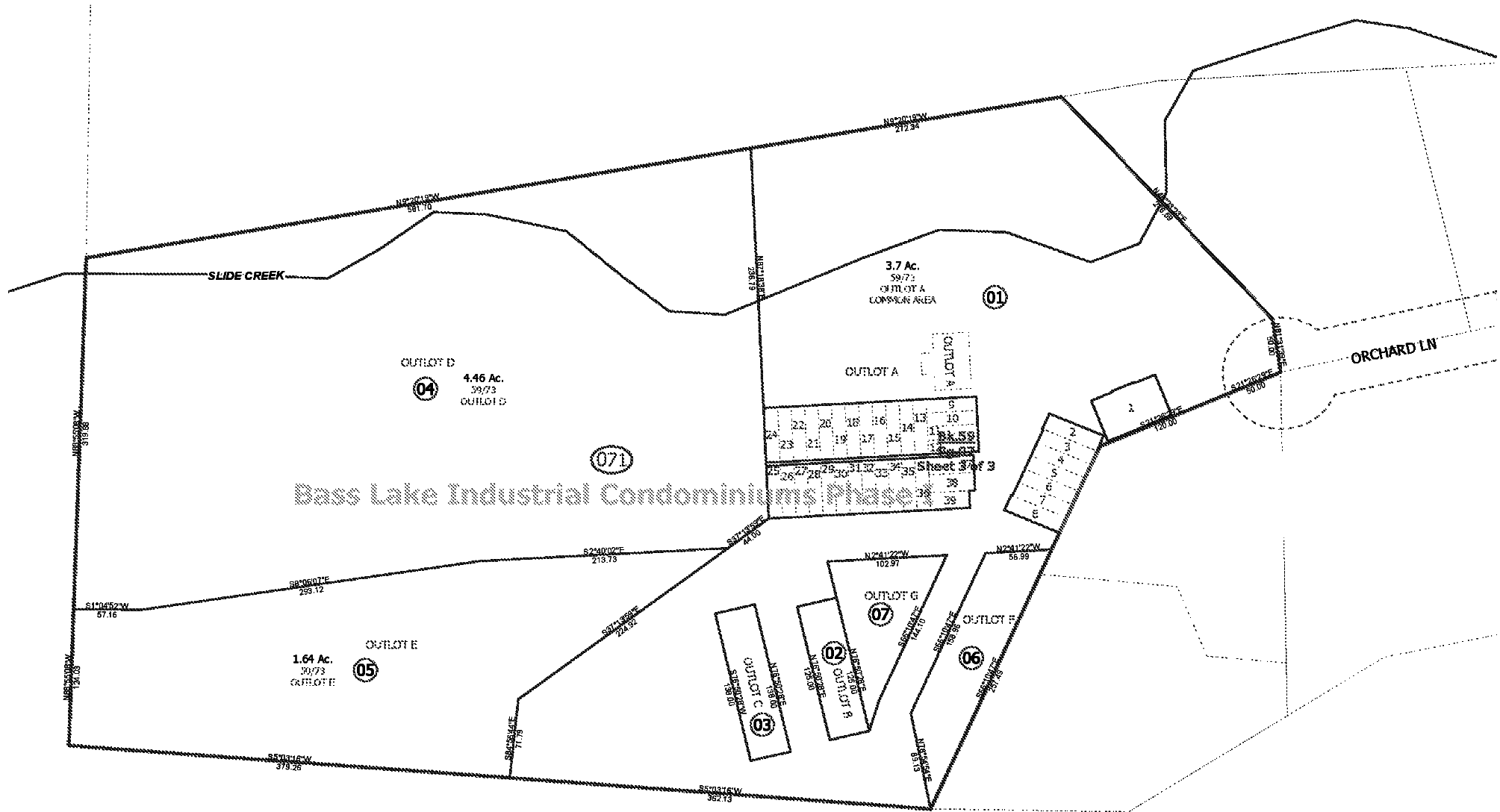



# BASS LAKE INDUSTRIAL CONDOMINIUMS

BASS LAKE, CA

## PLOT

MAP

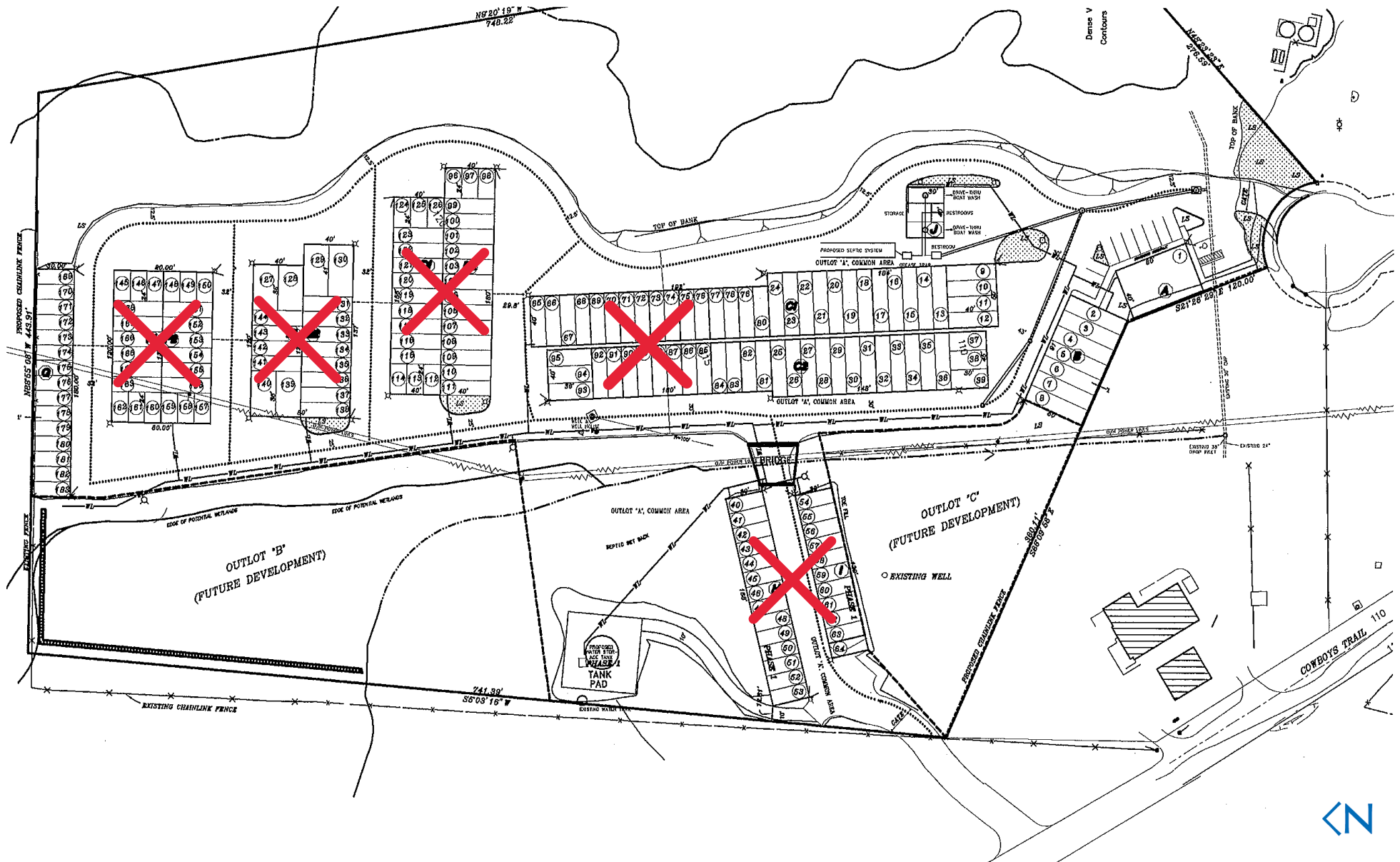





ROAD 274  
ROAD 222

BASS LAKE

BASS LAKE

*For information, please contact:*

**Nick Audino, SIOR**

*Senior Vice President - Industrial Division*

m 559-284-2396

naudino@pearsonrealty.com

CA RE Lic. #01231272

**Kyle Riddering**

*Vice President - Industrial Division*

m 559-285-7260

kriddering@pearsonrealty.com

CA RE Lic. #02094434

**Joey Audino**

*Sales Associate - Industrial Division*

m 559-681-6656

jaudino@pearsonrealty.com

CA RE Lic. #02186774

**NEWMARK**  
PEARSON COMMERCIAL

*Independently Owned and Operated*  
Corporate License #00020875  
newmarkpearson.com

**FRESNO OFFICE**  
7480 N. Palm Ave. #101  
Fresno, CA 93711  
t 559-432-6200

**VISALIA OFFICE**  
3447 S. Demaree St.  
Visalia, CA 93277  
t 559-732-7300

The distributor of this communication is performing acts for which a real estate license is required. The information contained herein has been obtained from sources deemed reliable but has not been verified and no guarantee, warranty or representation, either express or implied, is made with respect to such information. Terms of sale or lease and availability are subject to change or withdrawal without notice.