



5

Bakers
(Retail)



1

Bars and
Pubs



4

Coffee
Shops



0

Juice
Bars



3

Doughnut
Shops



2

Ice Cream
Parlors



5

Pizza
Restaurants



55

Other
Restaurants

4,347

Population

1,932

Households

2.12

Avg Size
Household

43.0

Median
Age

\$37,375

Median Household
Income

\$179,078

Median Home
Value

Family Restaurants Market Potential

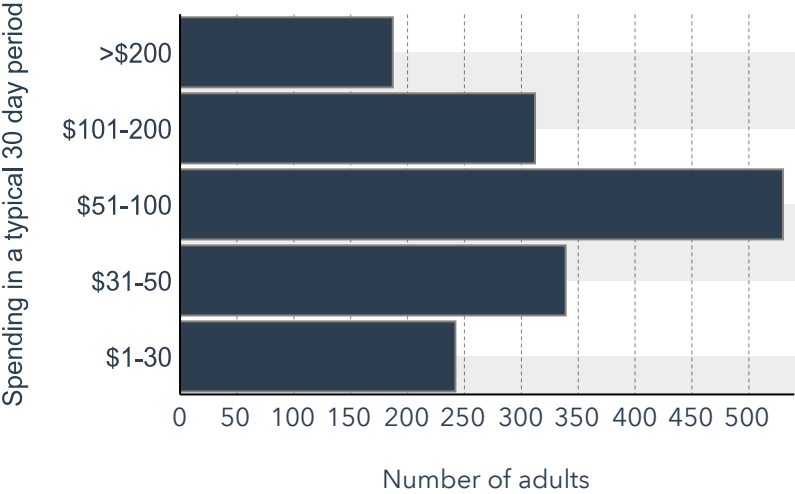

Annual Household Spending

\$2,098

Meals at
Restaurants

\$390

Food & Drink
on Trips

Local Business Summary

654

Total
Businesses

6,526

Total
Employees

Drive time of 5 minutes

| Company/Business Name | Street | City | State | Employees | Sales | Distance (mi) |
|-----------------------|-----------------------------|------------|-------|-----------|-------------|---------------|
| Subway | Columbus Corners Drive # Dr | Whiteville | NC | 8 | \$261,000 | 0.13 |
| The Chef & the Frog | S Madison St | Whiteville | NC | 6 | \$196,000 | 0.18 |
| Sub-Sational | S Madison St | Whiteville | NC | 10 | \$327,000 | 0.19 |
| The Chef & the Frog | S Madison St | Whiteville | NC | 8 | \$261,000 | 0.19 |
| Sophie's | S Madison St | Whiteville | NC | 9 | \$294,000 | 0.19 |
| Ward's Grill | S Madison St | Whiteville | NC | 5 | \$164,000 | 0.26 |
| Dale's Seafood | S Jk Powell Blvd | Whiteville | NC | 25 | \$816,000 | 0.27 |
| Pigford's Chicken | S Jk Powell Blvd | Whiteville | NC | 14 | \$457,000 | 0.28 |
| Ed's Grill | S Madison St | Whiteville | NC | 2 | \$66,000 | 0.28 |
| Harvest Table Inc | E Columbus St | Whiteville | NC | 3 | \$131,000 | 0.30 |
| Anthony's | Mill St | Whiteville | NC | 8 | | 0.30 |
| Guiton's Drug Store | S Madison St | Whiteville | NC | 7 | \$1,663,000 | 0.31 |
| Jerry's Sandwich Shop | S Madison St | Whiteville | NC | 3 | \$98,000 | 0.31 |
| Penngs Grill | E Commerce St | Whiteville | NC | 3 | \$98,000 | 0.35 |

Closest locations 1-14, Table 1 of 3

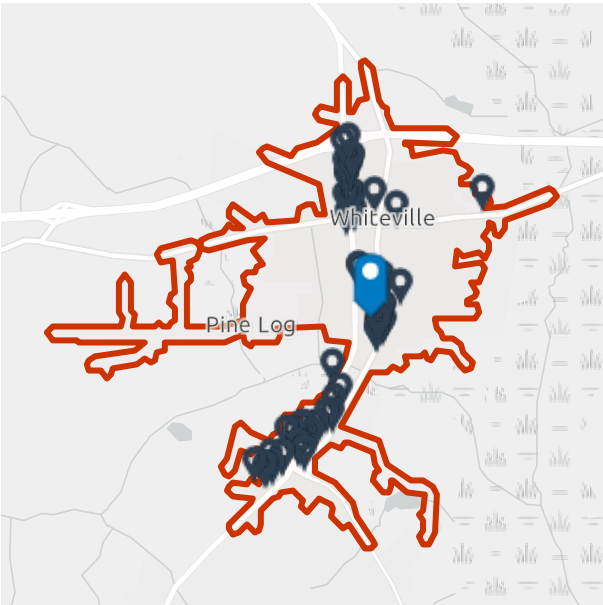

Average Annual Spend per Household on Eating Out



\$2,173

Food Away from Home



\$2,387

Food Services & Drinking Places (NAICS 722)



\$139

Alcoholic Beverages Away from Home

| Company/Business Name | Street | City | State | Employees | Sales | Distance (mi) |
|---|----------------------|------------|-------|-----------|-------------|---------------|
| What A Burger Drive-Ins | S Madison St | Whiteville | NC | 4 | \$131,000 | 0.39 |
| What A Burger | S Madison St | Whiteville | NC | 15 | | 0.39 |
| Panchintos Mexican Restaurant | N Jk Powell Blvd | Whiteville | NC | 4 | \$131,000 | 0.80 |
| San Juan Mexican Restaurant | S Jk Powell Blvd | Whiteville | NC | 5 | \$164,000 | 0.80 |
| SONIC Drive-in | N Jk Powell Blvd | Whiteville | NC | 21 | \$685,000 | 0.82 |
| Bright's MRS Sandwich Shop | N Franklin St | Whiteville | NC | 5 | \$164,000 | 0.88 |
| Cook Out | N Jk Powell Blvd | Whiteville | NC | 21 | | 0.92 |
| Hardee's | Washington St | Whiteville | NC | 24 | \$783,000 | 0.94 |
| KFC | N Jk Powell Blvd | Whiteville | NC | 30 | \$979,000 | 0.95 |
| Ivy's Cafe | Whiteville Mini Mall | Whiteville | NC | 10 | \$327,000 | 0.96 |
| Wendy's | Washington St | Whiteville | NC | 35 | \$1,142,000 | 0.97 |
| Sue's Diner | Memory Plz | Whiteville | NC | 2 | \$66,000 | 0.98 |
| Zeko's Italian Restaurant | S Madison St | Whiteville | NC | 25 | \$816,000 | 1.00 |
| Mark's Seafood & Steak House | S Madison St | Whiteville | NC | 20 | \$653,000 | 1.10 |
| Baskin-Robbins | Smyrna Dr | Whiteville | NC | 4 | | 1.15 |
| Dunkin' | Smyrna Dr | Whiteville | NC | 16 | | 1.15 |
| Subway | N Jk Powell Blvd | Whiteville | NC | 8 | \$261,000 | 1.21 |
| Southern Sizzler | S Madison St | Whiteville | NC | 13 | \$424,000 | 1.23 |
| McDonald's | S Madison St | Whiteville | NC | 80 | \$2,610,000 | 1.25 |
| McDonald's | N Jk Powell Blvd | Whiteville | NC | 85 | \$2,773,000 | 1.25 |
| Arby's | N Jk Powell Blvd | Whiteville | NC | 20 | \$653,000 | 1.29 |
| Zaxby's Chicken Fingers & Buffalo Wings | Northfield Ctr | Whiteville | NC | 30 | \$979,000 | 1.29 |
| Jersey Mike's Subs | Northfield Ctr | Whiteville | NC | 10 | | 1.33 |
| China King | Northfield Ctr | Whiteville | NC | 2 | \$66,000 | 1.34 |
| San Jose Mexican Restaurant | S Madison St | Whiteville | NC | 6 | \$196,000 | 1.41 |

| Tokyos Express | S Jk Powell Blvd | Whiteville | NC | 4 | \$131,000 | 1.46 |
|--------------------------------|---------------------|------------|----|----|-------------|------|
| Papa Johns | S Powell Blvd | Whiteville | NC | 12 | \$392,000 | 1.46 |
| Cruzers | Jefferson St | Whiteville | NC | 12 | \$392,000 | 1.47 |
| Burger King | N Jk Powell Blvd | Whiteville | NC | 25 | \$816,000 | 1.50 |
| Domino's | S Madison St | Whiteville | NC | 25 | \$816,000 | 1.50 |
| Bojangles' | N Jk Powell Blvd | Whiteville | NC | 40 | \$1,305,000 | 1.52 |
| Taco Bell | S Jk Powell Blvd | Whiteville | NC | 22 | \$718,000 | 1.57 |
| Sluggers' Deli | Whiteville Town Ctr | Whiteville | NC | | | 1.58 |
| Franco's New York Pizza & Subs | S Madison St | Whiteville | NC | 4 | \$131,000 | 1.65 |
| Srancos | S Madison St | Whiteville | NC | 5 | \$131,000 | 1.65 |
| Jimmy's Old Fashioned Seafood | S Whiteville Vlg | Whiteville | NC | 6 | | 1.68 |
| Pizza Hut | Whites Crossing Plz | Whiteville | NC | 21 | \$685,000 | 1.82 |
| Wing Street | Whites Crossing Plz | Whiteville | NC | 20 | \$653,000 | 1.82 |
| Ray's Grill | Whites Crossing Plz | Whiteville | NC | 4 | \$131,000 | 1.86 |
| Burger King | Columbus Corners Dr | Whiteville | NC | 50 | \$1,631,000 | 1.96 |
| Hwy 55 Burgers Shakes & Fries | Columbus Corners Dr | Whiteville | NC | 16 | \$522,000 | 2.00 |
| Subway | Columbus Corners Dr | Whiteville | NC | 8 | \$261,000 | 2.01 |
| East Wind Chinese Restaurant | Columbus Corners Dr | Whiteville | NC | 7 | \$229,000 | 2.02 |



6

Bakers
(Retail)



1

Bars and
Pubs



4

Coffee
Shops



0

Juice
Bars



3

Doughnut
Shops



2

Ice Cream
Parlors



7

Pizza
Restaurants



59

Other
Restaurants

10,019

Population

4,097

Households

2.27

Avg Size
Household

43.8

Median
Age

\$40,339

Median Household
Income

\$182,627

Median Home
Value

Family Restaurants Market Potential

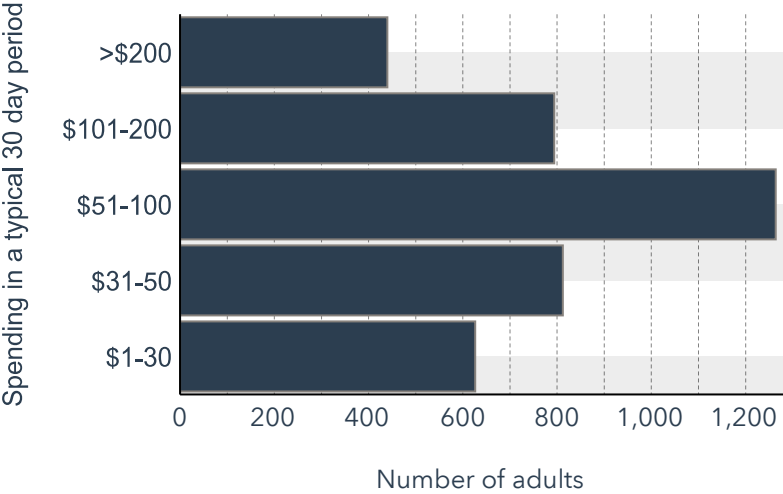

Annual Household Spending

\$2,252

Meals at
Restaurants

\$416

Food & Drink
on Trips

Local Business Summary

849

Total
Businesses

8,617

Total
Employees

| Company/Business Name | Street | City | State | Employees | Sales | Distance (mi) |
|-----------------------|-----------------------------|------------|-------|-----------|-------------|---------------|
| Subway | Columbus Corners Drive # Dr | Whiteville | NC | 8 | \$261,000 | 0.13 |
| The Chef & the Frog | S Madison St | Whiteville | NC | 6 | \$196,000 | 0.18 |
| Sub-Sational | S Madison St | Whiteville | NC | 10 | \$327,000 | 0.19 |
| The Chef & the Frog | S Madison St | Whiteville | NC | 8 | \$261,000 | 0.19 |
| Sophie's | S Madison St | Whiteville | NC | 9 | \$294,000 | 0.19 |
| Ward's Grill | S Madison St | Whiteville | NC | 5 | \$164,000 | 0.26 |
| Dale's Seafood | S Jk Powell Blvd | Whiteville | NC | 25 | \$816,000 | 0.27 |
| Pigford's Chicken | S Jk Powell Blvd | Whiteville | NC | 14 | \$457,000 | 0.28 |
| Ed's Grill | S Madison St | Whiteville | NC | 2 | \$66,000 | 0.28 |
| Harvest Table Inc | E Columbus St | Whiteville | NC | 3 | \$131,000 | 0.30 |
| Anthony's | Mill St | Whiteville | NC | 8 | | 0.30 |
| Guiton's Drug Store | S Madison St | Whiteville | NC | 7 | \$1,663,000 | 0.31 |
| Jerry's Sandwich Shop | S Madison St | Whiteville | NC | 3 | \$98,000 | 0.31 |
| Penngs Grill | E Commerce St | Whiteville | NC | 3 | \$98,000 | 0.35 |

Closest locations 1-14, Table 1 of 3

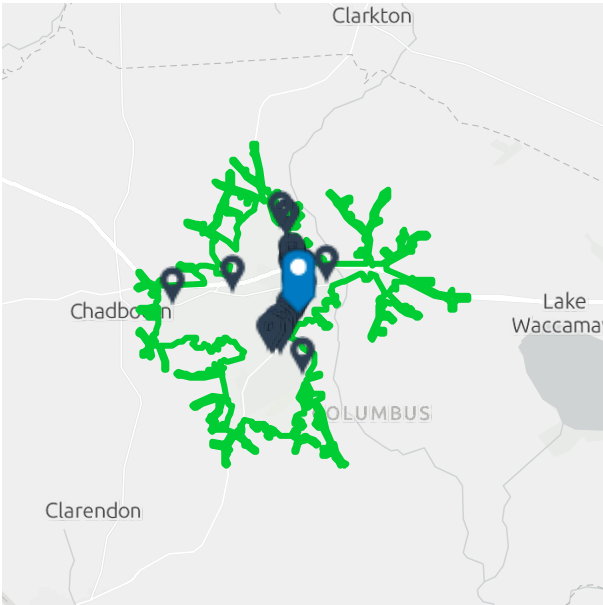

Average Annual Spend per Household on Eating Out



\$2,326

Food Away from Home



\$2,554

Food Services & Drinking Places (NAICS 722)



\$133

Alcoholic Beverages Away from Home

| Company/Business Name | Street | City | State | Employees | Sales | Distance (mi) |
|---|----------------------|------------|-------|-----------|-------------|---------------|
| What A Burger Drive-Ins | S Madison St | Whiteville | NC | 4 | \$131,000 | 0.39 |
| What A Burger | S Madison St | Whiteville | NC | 15 | | 0.39 |
| Panchintos Mexican Restaurant | N Jk Powell Blvd | Whiteville | NC | 4 | \$131,000 | 0.80 |
| San Juan Mexican Restaurant | S Jk Powell Blvd | Whiteville | NC | 5 | \$164,000 | 0.80 |
| SONIC Drive-in | N Jk Powell Blvd | Whiteville | NC | 21 | \$685,000 | 0.82 |
| Bright's MRS Sandwich Shop | N Franklin St | Whiteville | NC | 5 | \$164,000 | 0.88 |
| Cook Out | N Jk Powell Blvd | Whiteville | NC | 21 | | 0.92 |
| Hardee's | Washington St | Whiteville | NC | 24 | \$783,000 | 0.94 |
| KFC | N Jk Powell Blvd | Whiteville | NC | 30 | \$979,000 | 0.95 |
| Ivy's Cafe | Whiteville Mini Mall | Whiteville | NC | 10 | \$327,000 | 0.96 |
| Wendy's | Washington St | Whiteville | NC | 35 | \$1,142,000 | 0.97 |
| Sue's Diner | Memory Plz | Whiteville | NC | 2 | \$66,000 | 0.98 |
| Zeko's Italian Restaurant | S Madison St | Whiteville | NC | 25 | \$816,000 | 1.00 |
| Mark's Seafood & Steak House | S Madison St | Whiteville | NC | 20 | \$653,000 | 1.10 |
| Baskin-Robbins | Smyrna Dr | Whiteville | NC | 4 | | 1.15 |
| Dunkin' | Smyrna Dr | Whiteville | NC | 16 | | 1.15 |
| Subway | N Jk Powell Blvd | Whiteville | NC | 8 | \$261,000 | 1.21 |
| Southern Sizzler | S Madison St | Whiteville | NC | 13 | \$424,000 | 1.23 |
| McDonald's | S Madison St | Whiteville | NC | 80 | \$2,610,000 | 1.25 |
| McDonald's | N Jk Powell Blvd | Whiteville | NC | 85 | \$2,773,000 | 1.25 |
| Arby's | N Jk Powell Blvd | Whiteville | NC | 20 | \$653,000 | 1.29 |
| Zaxby's Chicken Fingers & Buffalo Wings | Northfield Ctr | Whiteville | NC | 30 | \$979,000 | 1.29 |
| Jersey Mike's Subs | Northfield Ctr | Whiteville | NC | 10 | | 1.33 |
| China King | Northfield Ctr | Whiteville | NC | 2 | \$66,000 | 1.34 |
| San Jose Mexican Restaurant | S Madison St | Whiteville | NC | 6 | \$196,000 | 1.41 |

| Tokyos Express | S Jk Powell Blvd | Whiteville | NC | 4 | \$131,000 | 1.46 |
|--------------------------------|---------------------|------------|----|----|-------------|------|
| Papa Johns | S Powell Blvd | Whiteville | NC | 12 | \$392,000 | 1.46 |
| Cruzers | Jefferson St | Whiteville | NC | 12 | \$392,000 | 1.47 |
| Burger King | N Jk Powell Blvd | Whiteville | NC | 25 | \$816,000 | 1.50 |
| Domino's | S Madison St | Whiteville | NC | 25 | \$816,000 | 1.50 |
| Bojangles' | N Jk Powell Blvd | Whiteville | NC | 40 | \$1,305,000 | 1.52 |
| Taco Bell | S Jk Powell Blvd | Whiteville | NC | 22 | \$718,000 | 1.57 |
| Sluggers' Deli | Whiteville Town Ctr | Whiteville | NC | | | 1.58 |
| Franco's New York Pizza & Subs | S Madison St | Whiteville | NC | 4 | \$131,000 | 1.65 |
| Srancos | S Madison St | Whiteville | NC | 5 | \$131,000 | 1.65 |
| Jimmy's Old Fashioned Seafood | S Whiteville Vlg | Whiteville | NC | 6 | | 1.68 |
| Pizza Hut | Whites Crossing Plz | Whiteville | NC | 21 | \$685,000 | 1.82 |
| Wing Street | Whites Crossing Plz | Whiteville | NC | 20 | \$653,000 | 1.82 |
| Ray's Grill | Whites Crossing Plz | Whiteville | NC | 4 | \$131,000 | 1.86 |
| Joe's Barbecue Kitchen | Greenhill Dr | Whiteville | NC | 30 | \$979,000 | 1.93 |
| Burger King | Columbus Corners Dr | Whiteville | NC | 50 | \$1,631,000 | 1.96 |
| Hwy 55 Burgers Shakes & Fries | Columbus Corners Dr | Whiteville | NC | 16 | \$522,000 | 2.00 |
| Subway | Columbus Corners Dr | Whiteville | NC | 8 | \$261,000 | 2.01 |
| East Wind Chinese Restaurant | Columbus Corners Dr | Whiteville | NC | 7 | \$229,000 | 2.02 |
| Lakeside Event Center | Chadbourn Hwy | Whiteville | NC | 1 | \$33,000 | 2.62 |
| Hunt Brothers Pizza | Vinson Blvd | Brunswick | NC | 8 | | 2.63 |
| Holiday Motel | James B White Hwy N | Whiteville | NC | 4 | \$252,000 | 2.82 |
| Leelas Subs & More | James B White Hwy N | Whiteville | NC | 4 | \$131,000 | 2.82 |
| Hunt Brothers Pizza | James B White Hwy N | Whiteville | NC | 7 | | 3.21 |
| Lugnutz | Chadbourn Hwy | Chadbourn | NC | 1 | | 4.93 |



6

Bakers
(Retail)



3

Bars and
Pubs



4

Coffee
Shops



0

Juice
Bars



3

Doughnut
Shops



2

Ice Cream
Parlors



10

Pizza
Restaurants



75

Other
Restaurants

19,713

Population

8,233

Households

2.29

Avg Size
Household

44.0

Median
Age

\$44,885

Median Household
Income

\$177,052

Median Home
Value

Family Restaurants Market Potential

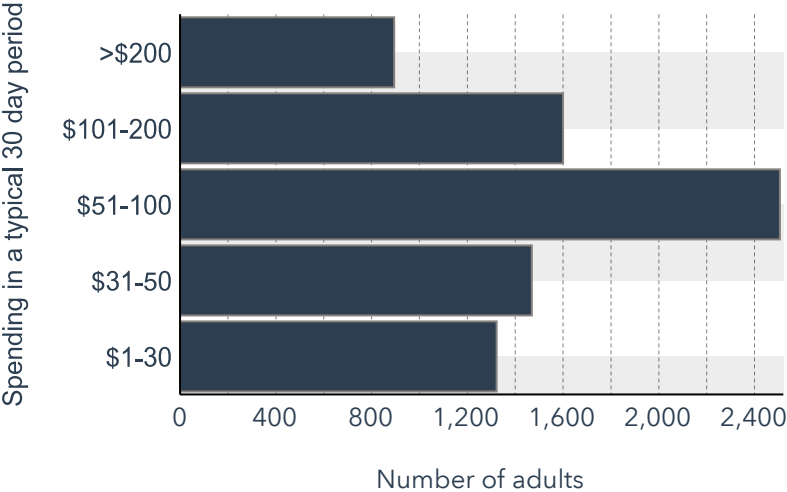

Annual Household Spending

\$2,336

Meals at
Restaurants

\$427

Food & Drink
on Trips

Local Business Summary

1,091

Total
Businesses

10,504

Total
Employees

Source: This infographic contains data provided by Esri (2024, 2029), Esri-MRI-Simmons (2024), Esri-U.S. BLS (2024), Esri-Data Axle (2024). Data Axle POI data updated 3 times per year. Each category shows a maximum of 1250 locations. Note that the BLS has redefined Meals at Restaurants/Other by removing the mealtime distinction: breakfast, lunch, dinner, and snacks. Where food purchases were made has been maintained. © 2024 Esri

| Company/Business Name | Street | City | State | Employees | Sales | Distance (mi) |
|-----------------------|-----------------------------|------------|-------|-----------|-------------|---------------|
| Subway | Columbus Corners Drive # Dr | Whiteville | NC | 8 | \$261,000 | 0.13 |
| The Chef & the Frog | S Madison St | Whiteville | NC | 6 | \$196,000 | 0.18 |
| Sub-Sational | S Madison St | Whiteville | NC | 10 | \$327,000 | 0.19 |
| The Chef & the Frog | S Madison St | Whiteville | NC | 8 | \$261,000 | 0.19 |
| Sophie's | S Madison St | Whiteville | NC | 9 | \$294,000 | 0.19 |
| Ward's Grill | S Madison St | Whiteville | NC | 5 | \$164,000 | 0.26 |
| Dale's Seafood | S Jk Powell Blvd | Whiteville | NC | 25 | \$816,000 | 0.27 |
| Pigford's Chicken | S Jk Powell Blvd | Whiteville | NC | 14 | \$457,000 | 0.28 |
| Ed's Grill | S Madison St | Whiteville | NC | 2 | \$66,000 | 0.28 |
| Harvest Table Inc | E Columbus St | Whiteville | NC | 3 | \$131,000 | 0.30 |
| Anthony's | Mill St | Whiteville | NC | 8 | | 0.30 |
| Guiton's Drug Store | S Madison St | Whiteville | NC | 7 | \$1,663,000 | 0.31 |
| Jerry's Sandwich Shop | S Madison St | Whiteville | NC | 3 | \$98,000 | 0.31 |
| Penngs Grill | E Commerce St | Whiteville | NC | 3 | \$98,000 | 0.35 |

Closest locations 1-14, Table 1 of 4

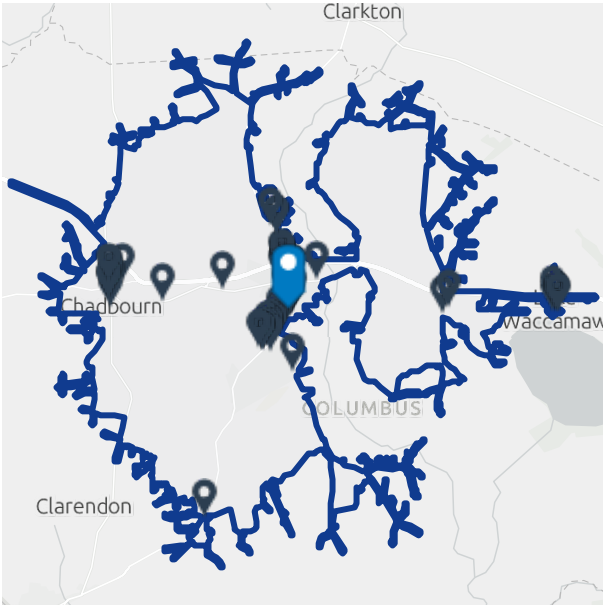

Average Annual Spend per Household on Eating Out



\$2,408

Food Away from Home



\$2,634

Food Services & Drinking Places (NAICS 722)



\$125

Alcoholic Beverages Away from Home

| Company/Business Name | Street | City | State | Employees | Sales | Distance (mi) |
|---|----------------------|------------|-------|-----------|-------------|---------------|
| What A Burger Drive-Ins | S Madison St | Whiteville | NC | 4 | \$131,000 | 0.39 |
| What A Burger | S Madison St | Whiteville | NC | 15 | | 0.39 |
| Panchintos Mexican Restaurant | N Jk Powell Blvd | Whiteville | NC | 4 | \$131,000 | 0.80 |
| San Juan Mexican Restaurant | S Jk Powell Blvd | Whiteville | NC | 5 | \$164,000 | 0.80 |
| SONIC Drive-in | N Jk Powell Blvd | Whiteville | NC | 21 | \$685,000 | 0.82 |
| Bright's MRS Sandwich Shop | N Franklin St | Whiteville | NC | 5 | \$164,000 | 0.88 |
| Cook Out | N Jk Powell Blvd | Whiteville | NC | 21 | | 0.92 |
| Hardee's | Washington St | Whiteville | NC | 24 | \$783,000 | 0.94 |
| KFC | N Jk Powell Blvd | Whiteville | NC | 30 | \$979,000 | 0.95 |
| Ivy's Cafe | Whiteville Mini Mall | Whiteville | NC | 10 | \$327,000 | 0.96 |
| Wendy's | Washington St | Whiteville | NC | 35 | \$1,142,000 | 0.97 |
| Sue's Diner | Memory Plz | Whiteville | NC | 2 | \$66,000 | 0.98 |
| Zeko's Italian Restaurant | S Madison St | Whiteville | NC | 25 | \$816,000 | 1.00 |
| Mark's Seafood & Steak House | S Madison St | Whiteville | NC | 20 | \$653,000 | 1.10 |
| Baskin-Robbins | Smyrna Dr | Whiteville | NC | 4 | | 1.15 |
| Dunkin' | Smyrna Dr | Whiteville | NC | 16 | | 1.15 |
| Subway | N Jk Powell Blvd | Whiteville | NC | 8 | \$261,000 | 1.21 |
| Southern Sizzler | S Madison St | Whiteville | NC | 13 | \$424,000 | 1.23 |
| McDonald's | S Madison St | Whiteville | NC | 80 | \$2,610,000 | 1.25 |
| McDonald's | N Jk Powell Blvd | Whiteville | NC | 85 | \$2,773,000 | 1.25 |
| Arby's | N Jk Powell Blvd | Whiteville | NC | 20 | \$653,000 | 1.29 |
| Zaxby's Chicken Fingers & Buffalo Wings | Northfield Ctr | Whiteville | NC | 30 | \$979,000 | 1.29 |
| Jersey Mike's Subs | Northfield Ctr | Whiteville | NC | 10 | | 1.33 |
| China King | Northfield Ctr | Whiteville | NC | 2 | \$66,000 | 1.34 |
| San Jose Mexican Restaurant | S Madison St | Whiteville | NC | 6 | \$196,000 | 1.41 |

| Tokyos Express | S Jk Powell Blvd | Whiteville | NC | 4 | \$131,000 | 1.46 |
|--------------------------------|---------------------|------------|----|----|-------------|------|
| Papa Johns | S Powell Blvd | Whiteville | NC | 12 | \$392,000 | 1.46 |
| Cruzers | Jefferson St | Whiteville | NC | 12 | \$392,000 | 1.47 |
| Burger King | N Jk Powell Blvd | Whiteville | NC | 25 | \$816,000 | 1.50 |
| Domino's | S Madison St | Whiteville | NC | 25 | \$816,000 | 1.50 |
| Bojangles' | N Jk Powell Blvd | Whiteville | NC | 40 | \$1,305,000 | 1.52 |
| Taco Bell | S Jk Powell Blvd | Whiteville | NC | 22 | \$718,000 | 1.57 |
| Sluggers' Deli | Whiteville Town Ctr | Whiteville | NC | | | 1.58 |
| Franco's New York Pizza & Subs | S Madison St | Whiteville | NC | 4 | \$131,000 | 1.65 |
| Srancos | S Madison St | Whiteville | NC | 5 | \$131,000 | 1.65 |
| Jimmy's Old Fashioned Seafood | S Whiteville Vlg | Whiteville | NC | 6 | | 1.68 |
| Pizza Hut | Whites Crossing Plz | Whiteville | NC | 21 | \$685,000 | 1.82 |
| Wing Street | Whites Crossing Plz | Whiteville | NC | 20 | \$653,000 | 1.82 |
| Ray's Grill | Whites Crossing Plz | Whiteville | NC | 4 | \$131,000 | 1.86 |
| Joe's Barbecue Kitchen | Greenhill Dr | Whiteville | NC | 30 | \$979,000 | 1.93 |
| Burger King | Columbus Corners Dr | Whiteville | NC | 50 | \$1,631,000 | 1.96 |
| Hwy 55 Burgers Shakes & Fries | Columbus Corners Dr | Whiteville | NC | 16 | \$522,000 | 2.00 |
| Subway | Columbus Corners Dr | Whiteville | NC | 8 | \$261,000 | 2.01 |
| East Wind Chinese Restaurant | Columbus Corners Dr | Whiteville | NC | 7 | \$229,000 | 2.02 |
| Lakeside Event Center | Chadbourn Hwy | Whiteville | NC | 1 | \$33,000 | 2.62 |
| Hunt Brothers Pizza | Vinson Blvd | Brunswick | NC | 8 | | 2.63 |
| Holiday Motel | James B White Hwy N | Whiteville | NC | 4 | \$252,000 | 2.82 |
| Leelas Subs & More | James B White Hwy N | Whiteville | NC | 4 | \$131,000 | 2.82 |
| Hunt Brothers Pizza | James B White Hwy N | Whiteville | NC | 7 | | 3.21 |
| Lugnutz | Chadbourn Hwy | Chadbourn | NC | 1 | | 4.93 |

| | | | | | | |
|----------------------------------|---------------------|---------------|----|----|-------------|-------|
| | | | | | | |
| Baby Dolls | Bethania Rural | Hallsboro | NC | 3 | \$186,000 | 6.04 |
| Gwen's Cafe | Wyche Rd | Hallsboro | NC | 2 | \$66,000 | 6.27 |
| P & G's Sports Bar & Grill LLC | Marvins Dr | Chadbourn | NC | 4 | \$131,000 | 6.55 |
| Burger King | N Brown St | Chadbourn | NC | 26 | \$848,000 | 6.92 |
| Cindy' S Kountry Kitchen | N Brown St | Chadbourn | NC | 6 | \$131,000 | 6.93 |
| Hardee's | N Brown St | Chadbourn | NC | 20 | \$653,000 | 6.96 |
| Williamson's Barbecue Restaurant | N Brown St | Chadbourn | NC | 15 | \$490,000 | 7.00 |
| Williamson's Barbecue Restaurant | Joe Brown Hwy N | Chadbourn | NC | 4 | \$131,000 | 7.02 |
| Subway | N Brown St | Chadbourn | NC | 6 | \$196,000 | 7.03 |
| No1 Chinese Restaurant | N Brown St | Chadbourn | NC | 3 | \$98,000 | 7.03 |
| Hunt Brothers Pizza | Joe Brown Hwy N | Chadbourn | NC | 6 | | 7.07 |
| Williams Country Kitchen | James B White Hwy S | Whiteville | NC | 6 | \$4,966,000 | 8.95 |
| El Juan Mariscos | Sam Potts Hwy | Lake Waccamaw | NC | 7 | | 10.35 |
| Lake Cove Grill | Top Tobacco Rd | Lake Waccamaw | NC | 7 | | 10.38 |
| China Garden | E Old Highway 74 76 | Lake Waccamaw | NC | 3 | \$131,000 | 10.50 |
| Angelinas Pizza & Subs | E Old Highway 74 76 | Lake Waccamaw | NC | 6 | | 10.53 |
| Subway | W Old Hwy 74/76 W | Lake Waccamaw | NC | 8 | \$261,000 | 10.55 |
| Hunt Brothers Pizza | E Old Hwy 74/76 | Lake Waccamaw | NC | 6 | | 10.62 |