

C:\170721E-5DCN
5/17/2017
1:55:14 PM

DRIVE THRU CONDUIT SCHEMATIC SINGLE WINDOW

WIRELESS BASE STATION WITH WIRED BACK UP AND TIMER

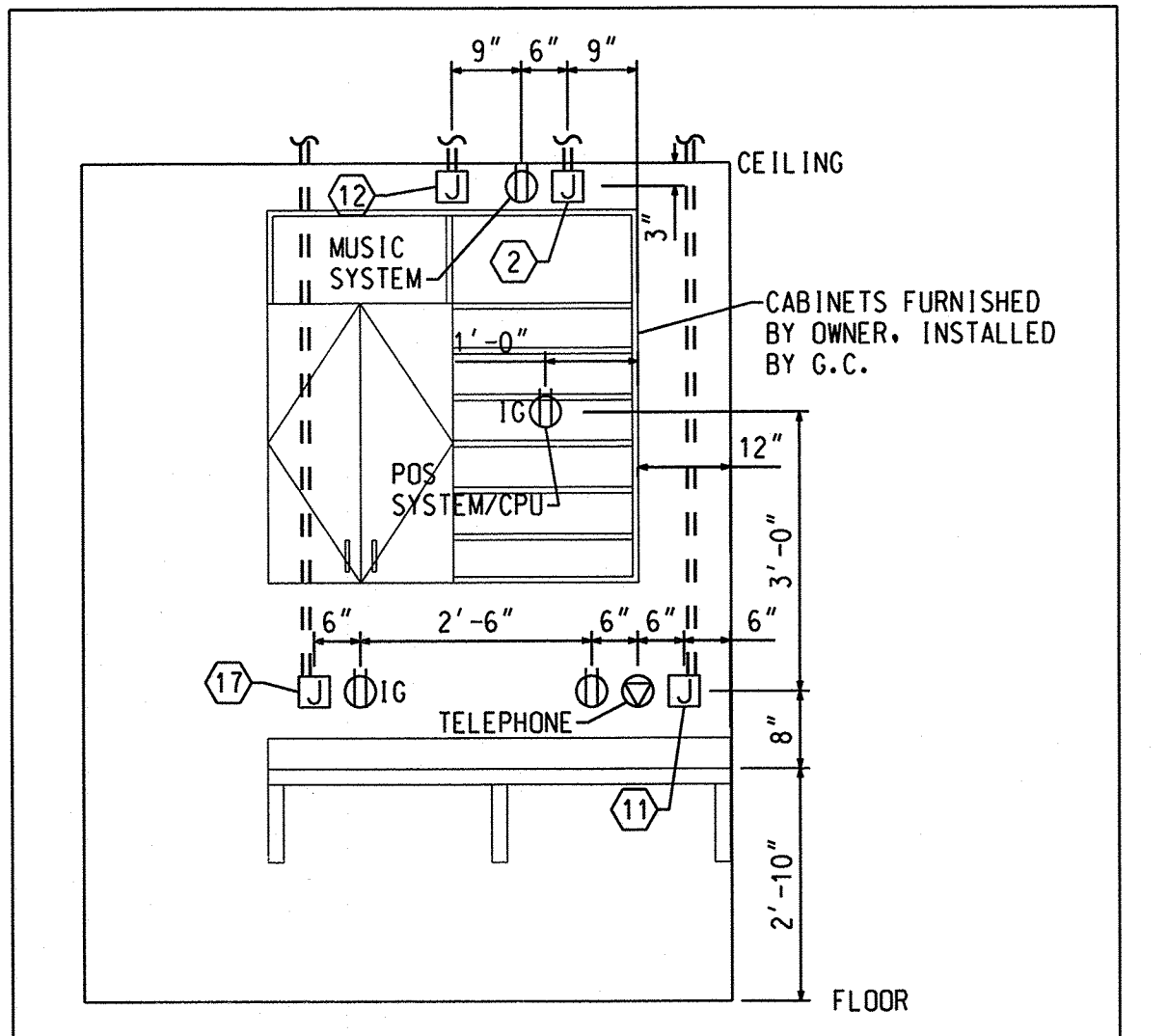
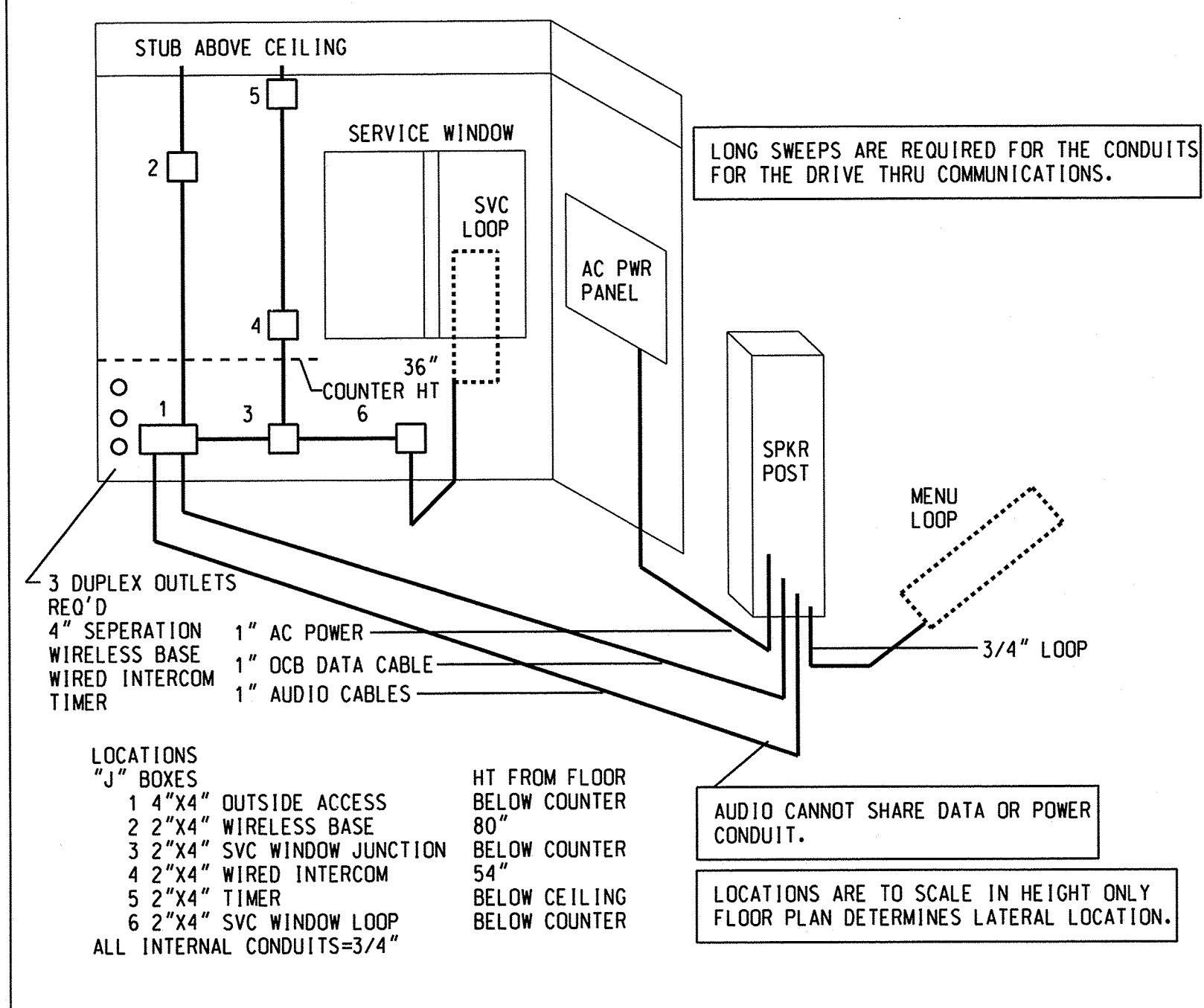

MANAGER'S OFFICE
ELEVATION
NO SCALE

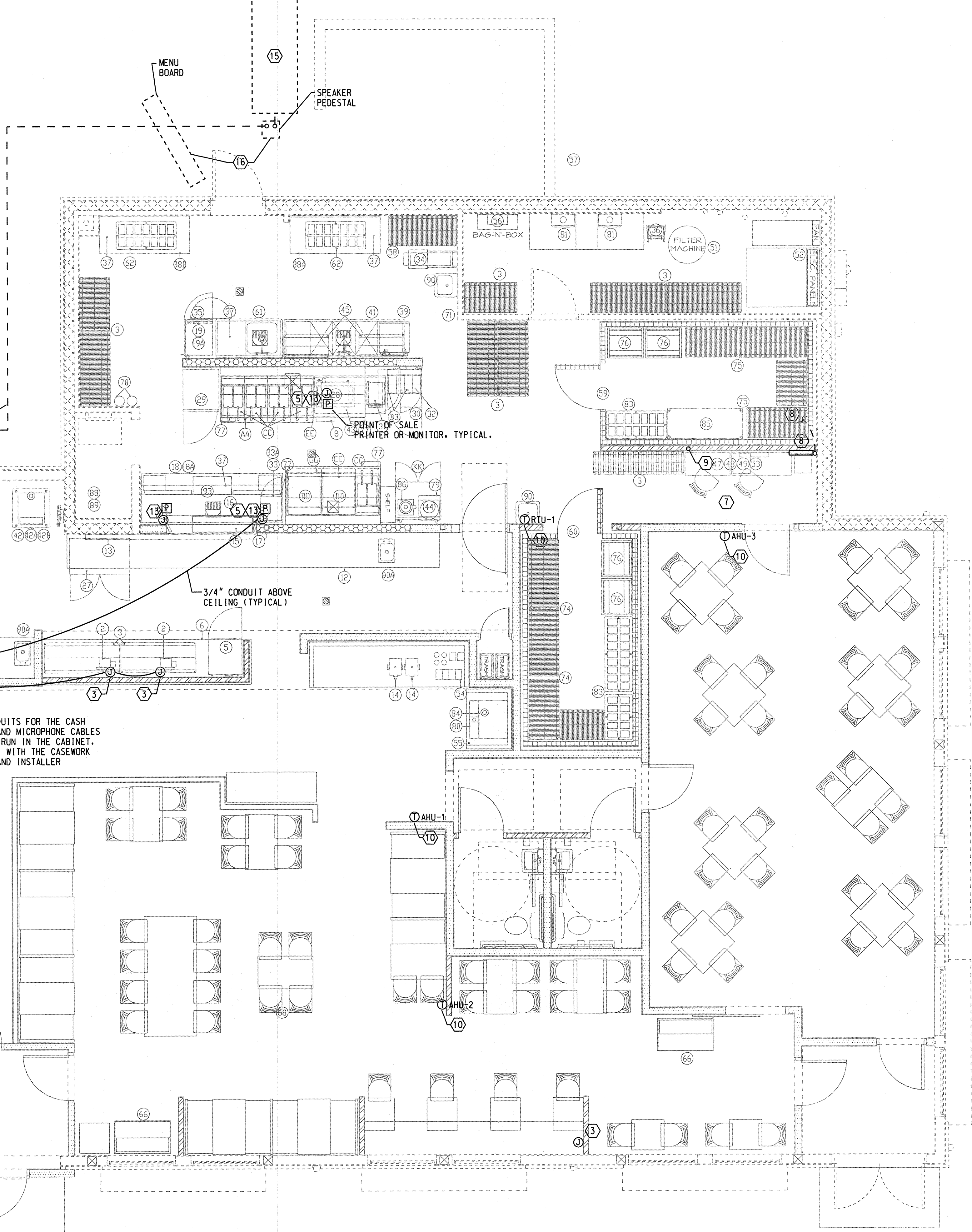

- PLAN NOTES:**
- JUNCTION BOX FOR COUNTER MOUNTED MICROPHONE AT 18" A.F.F. IN CASEWORK WITH 3/4" CONDUIT BETWEEN JUNCTION BOXES AND THEN STUBBED UP INTO THE CEILING SPACE WITH PLASTIC BUSHING ON THE END.
 - JUNCTION BOX AS INDICATED WITH 3/4" CONDUIT STUBBED UP IN THE CEILING SPACE FOR THE OWNER PROVIDED OFFICE SATELLITE SYSTEM. PROVIDE A PLASTIC BUSHING ON THE END OF THE CONDUIT STUB-UP.
 - JUNCTION BOX ADJACENT TO RECEPTACLE. PROVIDE 3/4" CONDUIT STUBBED UP IN THE CEILING SPACE WITH PLASTIC BUSHING ON THE END. CABLE TO ROUTED TO THE MAIN JUNCTION BOX AT MANAGER'S DESK.
 - PROVIDE 3/4" CONDUIT BELOW GRADE FROM THE DRIVE-THRU COUNTER TO THE VEHICLE DETECTOR LOOP (FAST TRACK SYSTEM) AT THE PICK UP WINDOW. INSTALL PRIOR TO CONCRETE OR PAVING WORK.
 - COORDINATE LOCATION WITH ADJACENT HOOD.
 - NOT USED.
 - SEE ELEVATION OF WALL AT MANAGER'S DESK. THIS SHEET FOR OUTLET LOCATIONS.
 - TELEPHONE SERVICE BOX FURNISHED AND INSTALLED BY THE CONTRACTOR PER LOCAL TELEPHONE COMPANY REQUIREMENTS. PROVIDE A 2" CONDUIT STUBBED UP AT TTB TO TELEPHONE CONNECTION POINT. COORDINATE CONDUIT SIZE, EXACT LOCATION OF TELEPHONE POINT, AND ALL REQUIREMENTS WITH TELEPHONE COMPANY.
 - PROVIDE 1" CONDUIT WITH PULL WIRE FROM THE SECURITY SYSTEM BOX STUBBED UP INTO THE CEILING SPACE.
 - JUNCTION BOX FOR ROOFTOP UNIT'S THERMOSTAT SENSOR AT 66" A.F.F. WITH 1/2" CONDUIT STUBBED INTO THE CEILING SPACE.
 - JUNCTION BOX AS INDICATED WITH 1" CONDUIT STUBBED UP INTO THE CEILING SPACE WITH PLASTIC BUSHING ON END AT THE MANAGER'S DESK FOR CASH REGISTER SYSTEM CABLES.
 - MAIN DATA JUNCTION BOX AS INDICATED WITH 1" CONDUIT STUBBED UP INTO CEILING SPACE WITH PLASTIC BUSHING ON END FOR THE CAT5 CABLES WHICH ARE TO BE ROUTED TO THIS J-BOX.
 - JUNCTION BOX MOUNTED ABOVE PASS THRU OPENING (6'-10") OR IN WALL (AT HOOD #2) WITH 3/4" CONDUIT STUBBED UP INTO THE CEILING SPACE FOR THE MONITOR'S COMMUNICATION CABLE(S) WHICH ARE TO BE ROUTED TO THE MAIN JUNCTION BOX AT THE MANAGER'S DESK.
 - PROVIDE 1" CONDUIT WITH PULL WIRE FROM THE DRIVE-THRU COUNTER BELOW GRADE TO THE SPEAKER PEDESTAL.
 - VEHICLE DETECTOR LOOP AT FAST TRACK DRIVE-THRU LANE. INSTALL PRIOR TO CONCRETE OR PAVING WORK. COORDINATE LOCATION WITH OWNER.
 - DRIVE-THRU MENU BOARD AND SPEAKER PEDESTAL SHOWN FOR REFERENCE ONLY. SEE SITE PLAN FOR EXACT LOCATION.
 - J-BOX AS INDICATED WITH 3/4" CONDUIT STUBBED INTO CEILING SPACE FOR CAT5 FROM TRAINING COMPUTER.

- GENERAL NOTES:**
- E.C. TO INSTALL PULL STRING IN ALL CONDUITS TO ALLOW FOR RUNNING CABLES FOR CASH REGISTER SYSTEM.
 - SEE SHEET E-3 FOR ELECTRICAL PANEL SCHEDULES.
 - SEE SHEET E-7 FOR SPECIFICATIONS.

- CASH REGISTER SYSTEM NOTES:**
- THE CONTRACTOR SHALL INSTALL ALL CASH REGISTER SYSTEM CABLES (CAT5) FROM EACH OF THE TERMINAL, PRINTER, MONITOR, ETC. JUNCTION BOXES TO ABOVE THE CEILING AND TO THE MAIN JUNCTION BOX AT THE MANAGERS DESK.
 - PROVIDE 6'-0" OF SLACK AT EACH CABLE END AND LABEL EACH END OF CABLE WITH OWNERS DESIGNATED NOTATIONS.
 - THE CABLE SHALL BE INSTALLED UP IN THE STRUCTURAL SYSTEM OR SUSPENDED WITH APPROVED HANGERS AND NOT LAYING ON THE SUSPENDED CEILING TILES.
 - THE CASH REGISTER SYSTEM CABLES WILL BE PROVIDED TO THE CONTRACTOR BY THE SYSTEM'S VENDOR. COORDINATE INSTALLATION TIME WITH THE OWNER'S REPRESENTATIVE.

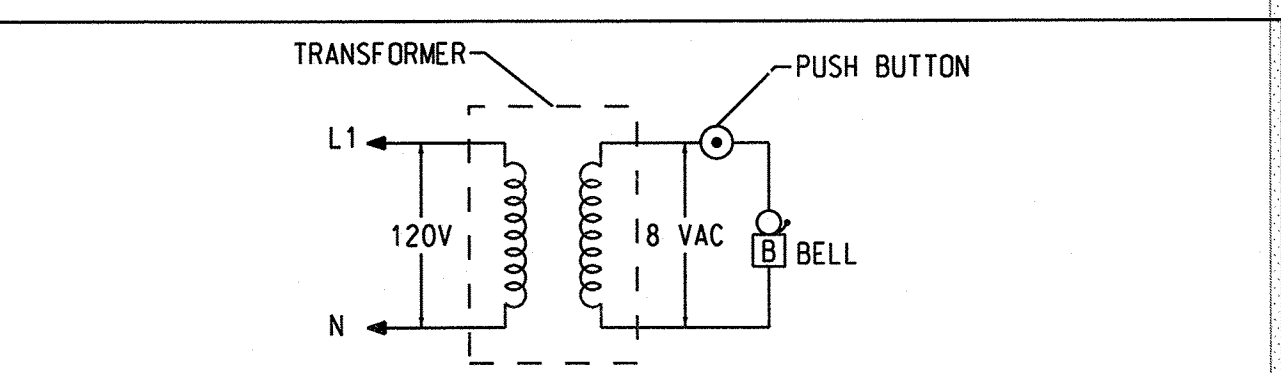

NOTE:
FRONT DOOR ANNUNCIATOR SYSTEM SHALL CONSIST OF A WEATHERPROOF PUSHBUTTON INSTALLED AT FRONT ENTRANCE DOOR, ADJUSTABLE VOLUME BELL RATED AT 82 DB AT 3 FEET, 8 VOLT A/C TRANSFORMER WITH 10 VA MINIMUM CAPACITY AND WITH 120V PRIMARY ALL WIRED AS SHOWN BELOW. EQUIPMENT SHALL BE EDWARDS CATALOG NO. 55-6AM 8V AC BELL; EDWARDS CATALOG NO. 852 FLUSH MOUNTED WEATHERPROOF PUSHBUTTON; AND EDWARDS CATALOG NO. 596 TRANSFORMER OR APPROVED EQUAL. SEE POWER FLOOR PLAN (E-2) FOR LOCATION.

DELIVERY/FRONT DOOR
ANNUNCIATOR DETAIL
NO SCALE

SYSTEMS FLOOR PLAN

SCALE 1/4" = 1'-0"

DESIGN
and
ENGINEERING
INC ARCHITECTS
STRUCTURAL AND CIVIL ENGINEERS
1645 Westgate Circle 37027
Brentwood, Tennessee
615-370-1779 fax: 370-9108
www.dandainc.us

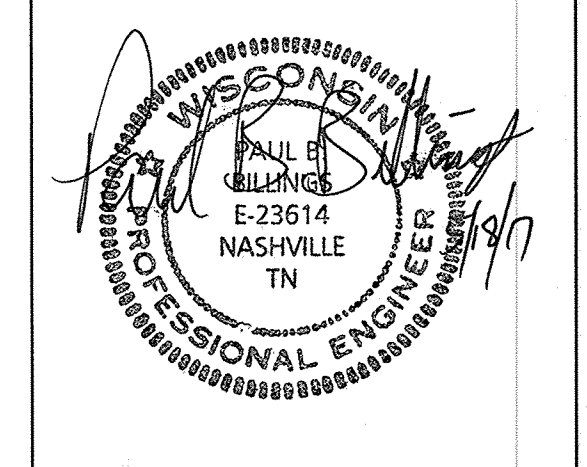

NEW LOCATION FOR
CAPTAIN D'S
7320 W GOOD HOPE ROAD
MILWAUKEE, WI 53223
CAPTAIN D'S, LLC
624 GRASSMERE PARK DRIVE,
SUITE 30
NASHVILLE, TN 37211

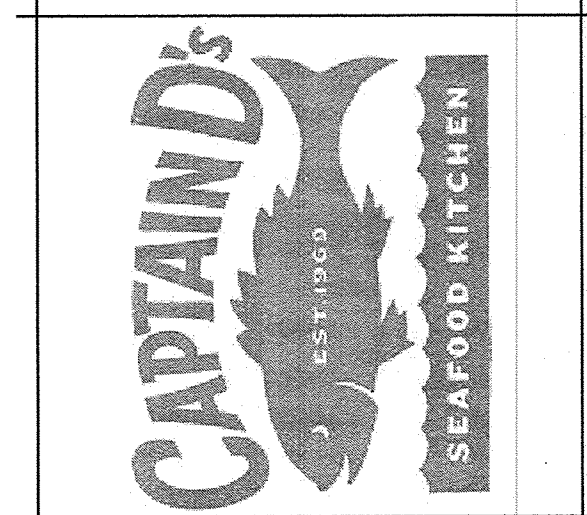

Job Number:
68C-0157
Revisions:

MAY 18, 2017
E-5
SYSTEMS
FLOOR PLAN