



FACILITIES PLANNING, DESIGN, & ENGINEERING  
106 WILMOT ROAD  
DEERFIELD, IL 60015-5105

PROJECT DATA			
TYPE	GENERAL SALES	MARKET	
NEW LOCATION	<input checked="" type="checkbox"/> PHARMACY	<input checked="" type="checkbox"/> SECURITY	<input checked="" type="checkbox"/>
EXIST'G BLDG.	<input type="checkbox"/> PHOTO	<input type="checkbox"/> 24 HOUR STORE	<input type="checkbox"/>
REMODEL	<input type="checkbox"/> LIQUOR	<input type="checkbox"/> OTHER	<input type="checkbox"/>

**SQUARE FOOT AREA SUMMARY**

DEPARTMENT	SALES	STOCK	SERVICE	TOTAL EXIST'G	TOTAL NEW
GEN SALES	EXIST'G	6187	970	805	7962
MARKET	NEW	900			900
MARKET	EXIST'G				
RX	NEW	612			612
RX	EXIST'G				
RX WAIT'G	NEW	201			201
RX WAIT'G	EXIST'G				
PHOTO	NEW	435			435
PHOTO	EXIST'G				
LIQUOR	NEW				
LIQUOR	EXIST'G				
BSMT	NEW				
BSMT	EXIST'G				
2ND FLOOR	NEW		4038	1664	5702
2ND FLOOR	EXIST'G				
TOTAL NEW		8355	5008	2469	15,812
TOTAL EXST'G					
TOTAL AREA: FIRST FLOOR					10,110 SQ. FT.
TOTAL AREA: OTHER LEVELS					5702 SQ. FT.
GROSS AREA INCLUDING ALL DEPARTMENTS & ALL LEVELS:					15,812 SQ. FT.
RX SHELVING LINEAL FEET:					81 LN. FT.

**INTERIOR HANGING SIGNS**

GENERAL SALES AREA:  
ALL SIGNS @ 10'-6" TO BOTTOM OF SIGN UNLESS OTHERWISE NOTED.  
AISLE MARKERS @ 9'-6" TO BOTTOM OF SIGN.

SIGN "B" BEAUTY SIGN (9'-4" TO BOTTOM OF SIGN)  
SIGN "L" LIQUOR / THANK YOU  
SIGN "PH" PHOTO SIGN (9'-4" TO BOTTOM OF SIGN)  
SIGN "TT" STORE HOURS SIGN  
SIGN "GC" GREETING CARD SIGN  
SIGN "D" DOWNTOWN CHECKOUT LANE #  
SIGN "CA" CALIFORNIA ACCESSIBILITY SIGN (9'-0" TO BOTTOM OF SIGN)  
SIGN "ADA" SYMBOL OF ACCESSIBILITY  
PHARMACY DEPARTMENT:  
REFER TO FIXTURE PLAN FOR REQUIRED SIGNS

SIGN "J" PICK UP SIGN  
SIGN "K" DROP OFF SIGN  
SIGN "TM" DROP OFF / PICK UP SIGN  
SIGN "PP" PHARMACY SIGN (9'-4" TO BOTTOM OF SIGN)  
SIGN "Q" CONSULTATION WINDOW  
SIGN "TX" T. A. S.

ATTACH SIGNS TO UNDERSIDE OF CASSED OPENINGS.  
REFER TO FIXTURE PLAN FOR SIGN LOCATION.  
PROVIDE (2) HOLLOW WALL ANCHORS PER SIGN.  
SCREW THREADED EYEBOLT INTO ANCHOR. HANG SIGNS FROM EYEBOLTS WITH "S" HOOKS.

**GENERAL NOTES**

GENERAL SALES AREA:  
1. PLEASE PROVIDE PROPER A.D.A. CLEARANCES ON BOTH SIDES OF ALL DOORS  
2. MIRROR ON REAR WALL  
3. BEAUTY CORNICHE  
4. SALES AREA CORNICHE (FIXTURE MOUNTED)  
5. PHOTO CORNICHE (FIXTURE MTD UNLESS NOTED)  
6. CARPET TILES & DESIGN LINKS FURNISHED AND INSTALLED BY WALGREENS (WHEN SHOWN)  
7. MASTER-BILT REACH-IN REFRIGERATION:  
MODEL TEM - ENDLESS REACH-IN REFRIGERATORS AND MODEL TEL - ENDLESS REACH-IN FREEZERS (ADD 2" AT EACH END, FOR END PANELS)  
A. TEM-24: 74 1/4"W X 37 3/4"D X 80"H  
B. TEL-3-24: 74 1/4"W X 37 3/4"D X 80"H  
BMG/BLG SERIES - SELF CONTAINED REFRIGERATORS AND FREEZERS  
C. BMG-580: 70"W X 32 1/4"D X 76 1/2"H  
BACK-UP REFRIGERATORS AND FREEZERS  
F. TAC-48HD: 52"W X 35 3/4"D X 80 1/2"H  
G. TAF-48HD: 52"W X 35 3/4"D X 80 1/2"H  
D. BLG-74: 78"W X 35 3/8"D X 79"H  
SMB SERIES - SELF CONTAINED SLIDING DOOR REFRIGERATORS  
E. SMB-580: 70"W X 32 1/4"D X 76 1/2"H  
BACK-UP REFRIGERATORS AND FREEZERS  
F. TAC-48HD: 52"W X 35 3/4"D X 80 1/2"H  
G. TAF-48HD: 52"W X 35 3/4"D X 80 1/2"H  
8. MASTER-BILT WALK-IN COOLER: PROVIDE 9 #100R COOLMASTER DOORS 26 3/4" X 73" EACH AND 4 #100FR FREEZEMASTER DOORS 26 3/8" X 73" EACH BY ANTHONY  
A. DOOR(S): FOR EACH DOOR PROVIDE (7) 3" BEV-O-FLOW GRAVITY SHELVES: UPPER (5) WITH SLIDES AND LOWER (2) WITH ROLLERS COMPLETE WITH UPRIGHTS  
B. 9 DOOR(S): FOR EACH DOOR PROVIDE 36"D B-O-F NYLA-LITE SHELVING SYSTEM  
C. DOOR(S): 1" D ROLLER CONVEYOR AT FLOOR LEVEL  
D. 4 DOOR(S): FOR EACH DOOR PROVIDE 27"D ANTHONY SHELVES  
E. DOOR(S): FOR EACH DOOR PROVIDE (2) 27"D ANTHONY SHELVES AND (4) 36"D MERCHANDISER SHELVES  
F. DOOR(S): 1" D DOUBLE DECK ROLLER CONVEYOR  
9. ICE CHEST BY VENDOR  
10. CART RAILS W/ DISPLAY SHELF & SLAT WALL ABOVE  
11. PROVIDE A 6"H BLACK VINYL BASE AT ALL CHECKOUTS  
12. ELECTRONIC ARTICLE SURVEILLANCE SYSTEM PHARMACY DEPARTMENT:  
13. PATIENT SEATING AREA: (4) SEATS  
14. PROVIDE FRAMING FOR 3'-6" X 7'H OPENING FOR FUTURE DROP-OFF WINDOW  
15. COMPUTER TERMINAL  
15A: INTERCOM PLUS TERMINAL  
15C: TRAINING TERMINAL (IN TRAINING ROOM)  
16. RX SINK AND CABINET  
17. CRX CABINET  
18. RX REFRIGERATOR  
19. PROVIDE A CARPETED FLOOR WITH RUBBER RUNNERS. RX UNDERCOUNTER INSERTS:  
#1 - RX 3 DRAWER VIAL INSERT  
#2 - RX 3 DRAWER FILE INSERT  
#3 - RX OPEN INSERT  
#4 - RX CONSULTATION COUNTER UNIT  
#5 - RX PRINTER INSERT  
#6 - RX 5 DRAWER FILE INSERT  
#7 - RX OPEN INSERT WITH CPU SHELF (39"H)  
#7A - RX OPEN INSERT WITH CPU SHELF (34"H)  
#8 - RX OPEN CABINET (58"H CTR)  
#9 - RX 10 DRAWER FILE CABINET

OFFICE:  
20. PROVIDE TILED FLOOR & VINYL WALLCOVERING  
21. UNDER COUNTER SHELF UNIT  
22. PRINTER  
23. LATERAL FILE  
24. OFFICE COMPUTERS  
24A: P.O.S. TERMINAL  
24B: AS400 TERMINAL  
24C: OFFICE P.C.  
25. TILL LOCKER  
26. SAFE  
27. TV & VCR (IN TRAINING ROOM)

STOCKROOM:  
28. NEST-A-FLEX CONVEYOR  
29. GRAVITY CONVEYOR  
30. POWER ROLLER CONVEYOR  
31. SEE ARCHITECTURAL DRAWINGS FOR EXACT LOCATION & POSITIONING OF COMPACTORS  
31A: TRASH COMPACTOR  
31B: BALER  
31C: CARDBOARD COMPACTOR

EMPLOYEE ROOM:  
32. EMPLOYEE LOCKERS: (1) 48"W COAT LOCKER W/ PERFORATED DOORS, (6) 6 TIER BOX LOCKERS & (2) ADA LOCKERS W/ SAFETY VIEW DOORS  
33. 50"W X 2'-2" EMPLOYEE COUNTER W/ (1) CABINET  
34. EMPLOYEE ROOM REFRIGERATOR (PROVIDE 3" CLEARANCE WHEN NEXT TO COUNTER)  
35. EMPLOYEE ROOM SINK (IN COUNTER)  
36. 41" MIRROR CENTERED ON WALL ABOVE COUNTER

MISCELLANEOUS:  
37. "E" - ELECTRICAL OUTLET FOR FUTURE USE  
38. VENDOR RACKS: REMOVE BASE DECK & SHOES; (END PANEL TO REMAIN)  
39. PROVIDE OPENING FOR ONE-WAY GLASS (SEE INTERIOR ELEVATION FOR LOCATION)  
40. NEWSPAPER RACK BY VENDOR  
41. PICTURE CARE PLUS TERMINAL

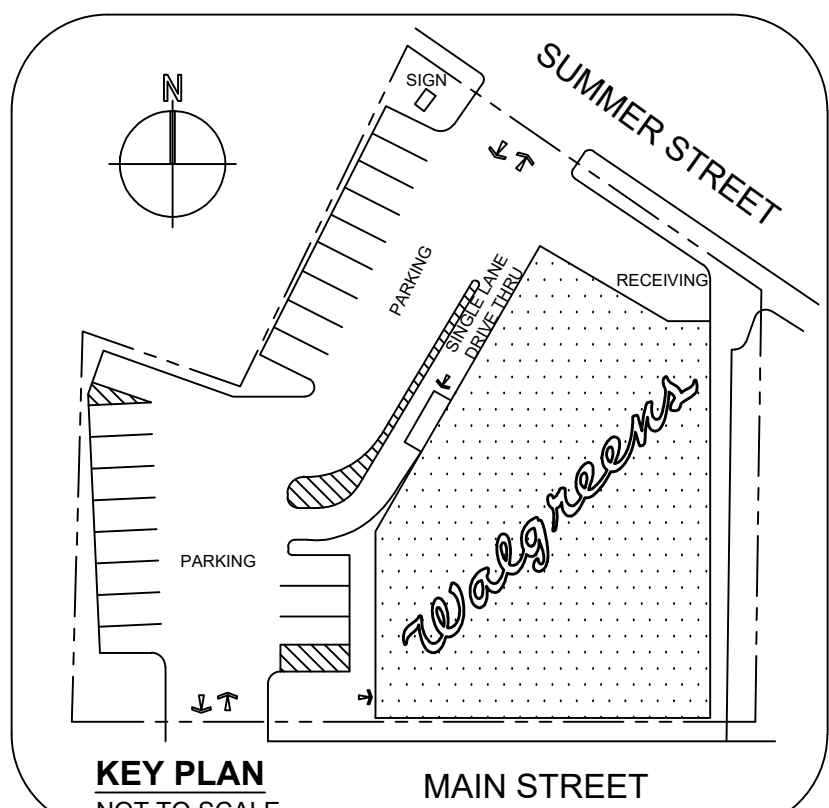

FOR REFERENCE ONLY - SEE CONTRACT DOCUMENTS FOR DETAILED SITE PLAN

TOTAL BY LINEAL FOOTAGE	990 LN. FT.
FRONT WALL SHELVING	39 LN. FT.
BEAUTY WALL SHELVING	53 LN. FT.
REMAINING WALL SHELVING (BACK & SIDE WALL, RX SEATING)	95 LN. FT.
BACK GONDOLAS	294 LN. FT.
FRONT GONDOLAS	393 LN. FT.
HALLMARK SHELVING	63 LN. FT.
BEAUTY GONDOLAS	24 LN. FT.
COOLERS	20 LN. FT.
FREEZERS	9 LN. FT.

*A.D.A. DOOR CLEARANCES	EXECUTIVE APPROVAL	DATE	FIXTURE LEGEND
	SENIOR VICE PRESIDENT FACILITIES DEVELOPMENT		G 1818 36 66" D. W. H. ALL OTHER FIXTURES ARE TYPICALLY CALLED OUT DEPTH BY WIDTH. EXAMPLE: DT 30 48 DISPLAY D. W. TABLE
	SENIOR VICE PRESIDENT STORE OPERATIONS	HANDAL 09/15/08	WS 18 36 84" W. H. DISPLAY D. W. SHLVG
	VICE PRESIDENT STORE OPERATIONS	ARNOULT 09/09/08	"DOES NOT INCLUDE STANDARDS, WOOD GROUNDS OR FINISHED END PANELS"
	REVIEWED BY:	D.B.A. 08/01/08 E.B. 08/08/08	

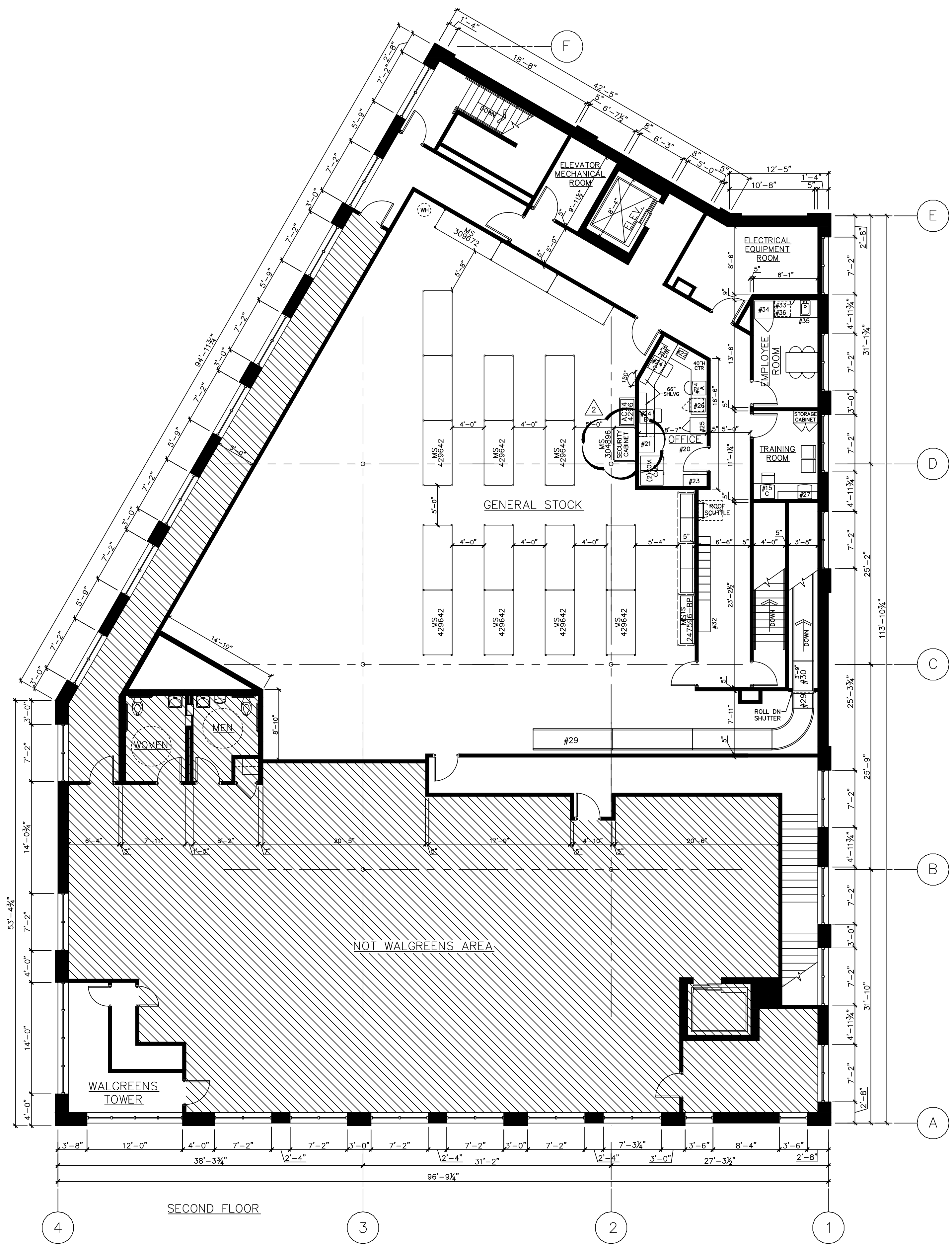

09/16/09 REVISION 2. (D207)  
09/08/09 REVISION 1. (D206)  
03/20/09 SECOND CHECKSET. (D205)  
12/22/08 COORDINATED SECOND FLOOR WITH OUTSIDE ARCHITECT'S PLAN. REVISED TENANT SPACE AND STOCK ROOM DEMISING WALL. (D204)  
10/30/08 FIRST CHECKSET. REVISED ROOF SCUTTLE LOCATION TO COORDINATE WITH A1.1.1. UPDATED NOTES AND ADDED EXECUTIVE SIGN OFF. (D203)  
08/08/08 REVISED PER UPDATED SHELL FROM OUTSIDE ARCHITECT. (D202)  
07/31/08 FAX MACHINE IN PHARMACY PER REGIONS. NEW BUILDING SHELL PROVIDED BY OUTSIDE ARCHITECT PREVIOUSLY APPROVED BY CITY. (D101)

**REVISIONS**

NO.	DATE	BY	DESCRIPTION	CONST
2	09/16/09	R.S.	CORRECTED HEIGHT OF SECURITY CABINET TO 96". (D207)	
1	09/08/09	R.S.	UPDATED PHOTO EQUIPMENT, UPDATED COOLER RACKS AND GENERAL NOTE 8; UPDATED END STANDS TO CCR LAYOUT; UPDATED DYNAMIC BLOCKS; UPDATED OFFICE EQUIPMENT. (D206)	

**CERTIFICATION AND SEAL**

I HEREBY CERTIFY THAT THIS PLAN AND SPECIFICATION WAS PREPARED BY ME OR UNDER MY DIRECT SUPERVISION AND THAT I AM A DULY REGISTERED ARCHITECT OR ENGINEER UNDER THE LAWS OF THE STATE OF MASSACHUSETTS AS SIGNIFIED BY MY HAND AND SEAL.

STORE NUMBER 12323		
PROJECT NAME		
<b>WALGREENS STORE</b> (NWC) SUMMER & MAIN MAYNARD, MASSACHUSETTS		
DRAWING TITLE		
<b>FIXTURE FLOOR PLAN</b>		
CADD PLOT: 12323-D2-07-16SEP09	SCALE: 1/8"=1'-0"	DRAWING NO.
VOID PLOT: 12323-D2-06-08SEP09	DRAWN BY: R. SMITH	<b>D2</b>
SUPERSEDES PLAN DATE:	DATE: 07/31/08	
	REVIEWED BY: L. CUMMINGS	2 OF 2 DWGS.