

FOR SALE

15,107 SF FREESTANDING INDUSTRIAL BUILDING ON 1.06 ACRES

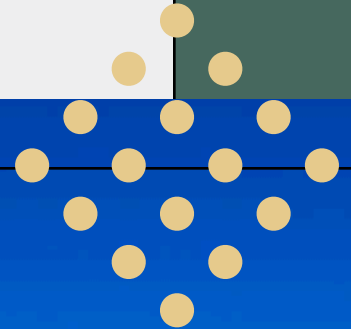

CBRE

3732 E UNIVERSITY DR | PHOENIX, AZ

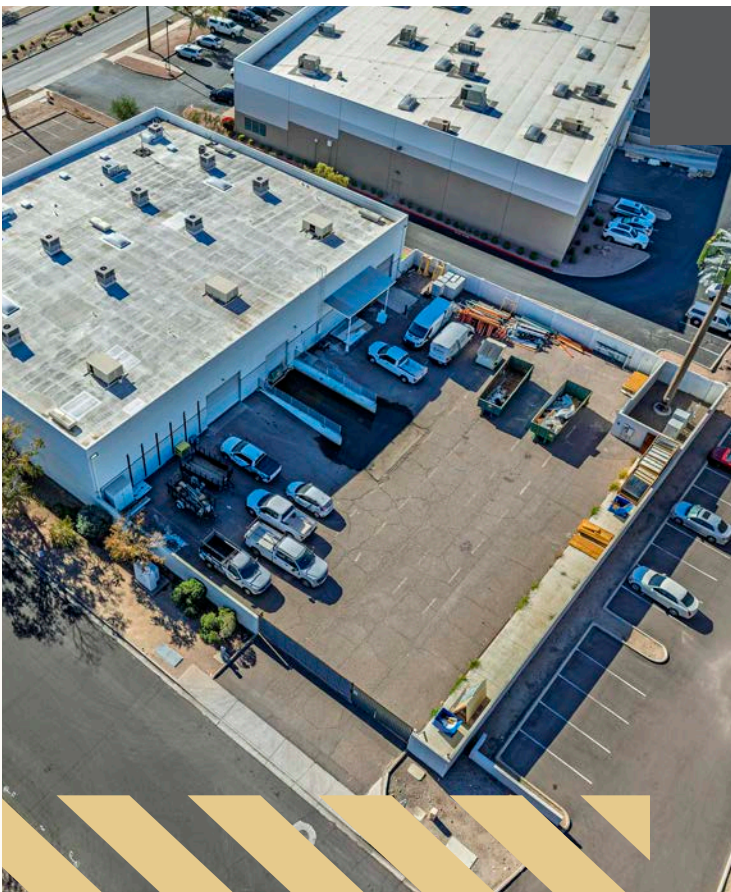

PROPERTY HIGHLIGHTS

3732 E University Dr is located near the Sky Harbor Airport, offering strategic access to I-10 and SR-143

- + 15,107 SF Freestanding Industrial Building
- + Frontage on University Drive
- + 30% Office
- + Fenced and Secured Yard
- + Partial AC Warehouse
- + 800 amps 120/208v
- + 17' Clear Height
- + Grade Level and Truckwell Loading

FOR SALE

15,107

Office/Warehouse Total SF
on 1.06 acres

INQUIRE FOR PRICING



FLOOR PLAN

↑
N
NOT TO SCALE

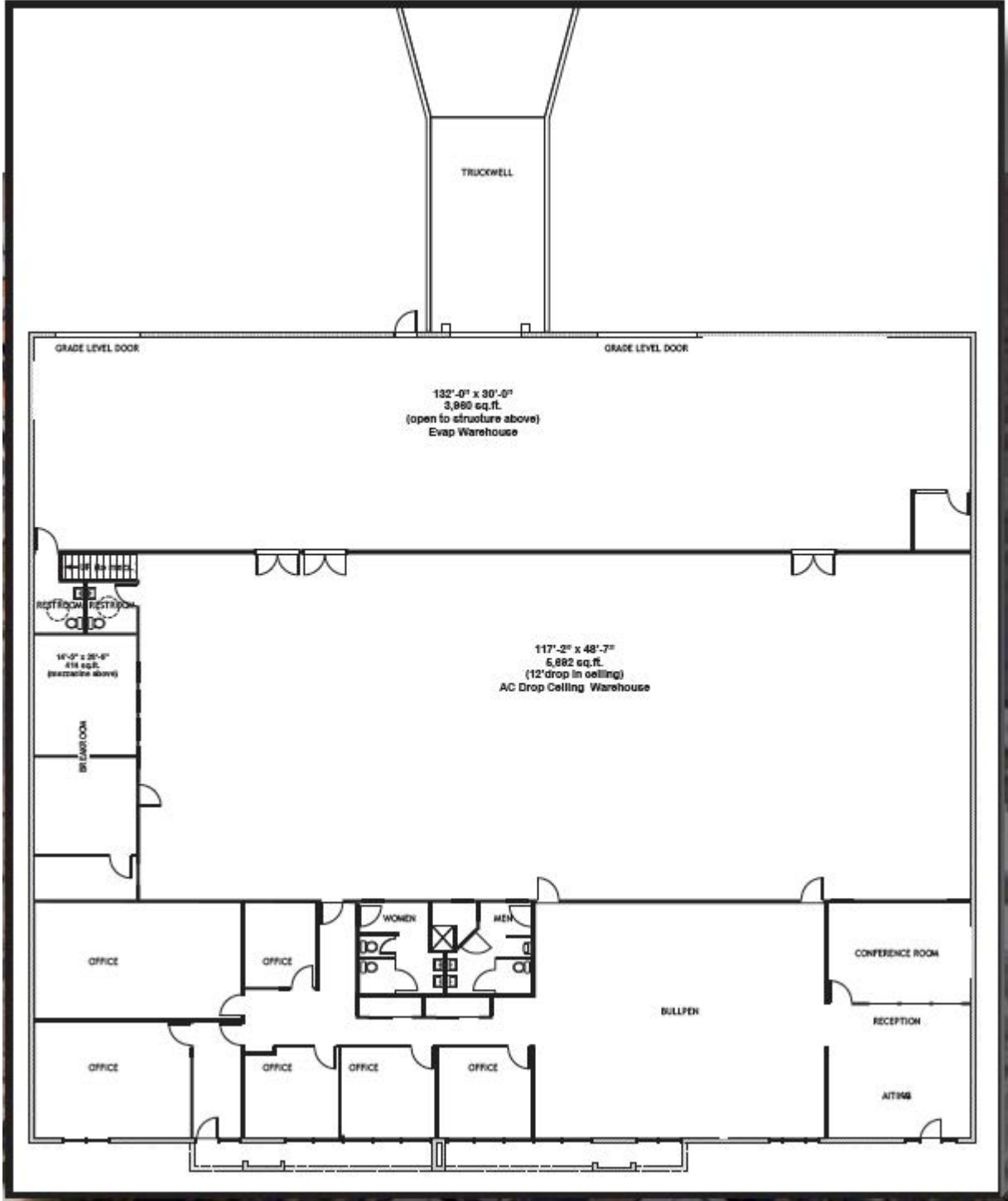



ASU
ARIZONA STATE UNIVERSITY



FULL DIAMOND INTERCHANGE
UNIVERSITY DR & SR-143

INTEGRA
SYSTEMS CORP.



APPLIED MATERIALS

amazon

PillPack
by amazon pharmacy



BROADWAY CURVE

40TH STREET



UNIVERSITY DRIVE
±16,892 VPD

FORM FLOW



amazon

amazon



10

FULL DIAMOND INTERCHANGE
40TH ST & INTERSTATE 10

38TH STREET



mercury

38TH STREET

Emser Tile

PHX

PHOENIX SKY HARBOR
INTERNATIONAL AIRPORT

±2.4 MILES (5 MINUTES)
VIA UNIVERSITY DR / 44TH ST

3732 EAST
UNIVERSITY DR

ADI



FOR SALE

3732 E UNIVERSITY DR, PHOENIX, AZ

CONTACTS

SERENA WEDLICH, SIOR
Senior Vice President
+1 602 735 5633
serena.wedlich@cbre.com

CBRE

© 2025 CBRE, Inc. All rights reserved. This information has been obtained from sources believed reliable but has not been verified for accuracy or completeness. CBRE, Inc. makes no guarantee, representation or warranty and accepts no responsibility or liability as to the accuracy, completeness, or reliability of the information contained herein. You should conduct a careful, independent investigation of the property and verify all information. Any reliance on this information is solely at your own risk. CBRE and the CBRE logo are service marks of CBRE, Inc. All other marks displayed on this document are the property of their respective owners, and the use of such marks does not imply any affiliation with or endorsement of CBRE. Photos herein are the property of their respective owners. Use of these images without the express written consent of the owner is prohibit

