

**61-65
COMMERCIAL AVE
GARDEN CITY**

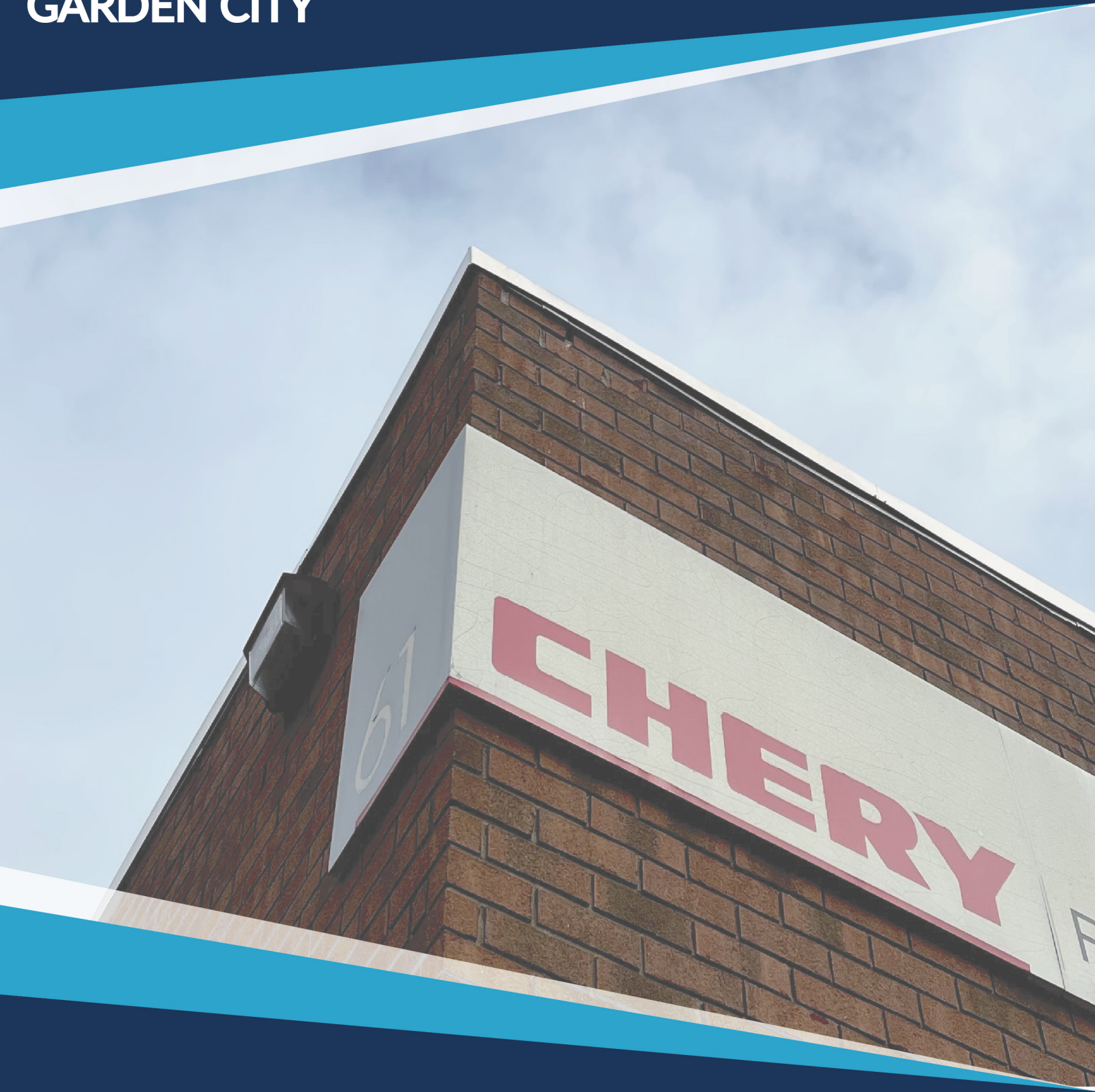

IRACE REALTY
ASSOCIATES

**BUILDING
SPECIFICATIONS
TOTAL BUILDING AREA**

34,056 rentable square feet

TOTAL AVAILABLE FOR LEASE

4,481 square feet available

LOADING BAYS

- 5 Drive In loading bays
- Total of 10 loading bays

CEILING HEIGHTS

- 20'4" to decking
- 18'2" to steel

SIGNAGE

Signage is available to be mounted

HVAC

Gas Heaters and Air Conditioning
throughout building

**34,000
SF**

**4,481
SF**

**IMMEDIATELY
AVAILABLE**

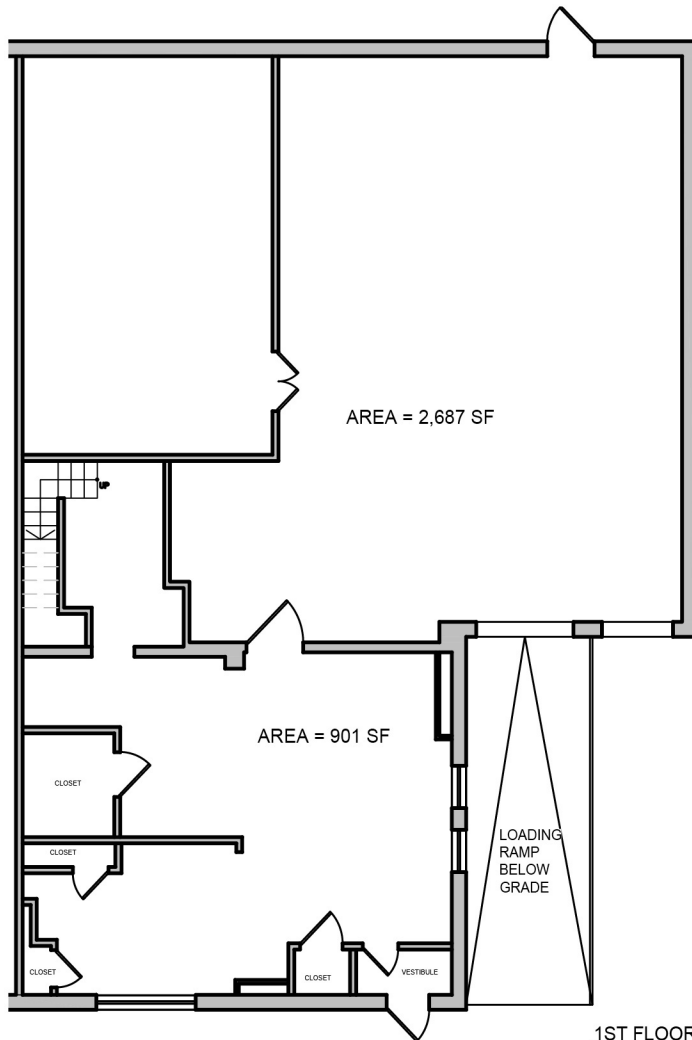

1ST FLOOR
SCALE: 1/8"=1'-0"

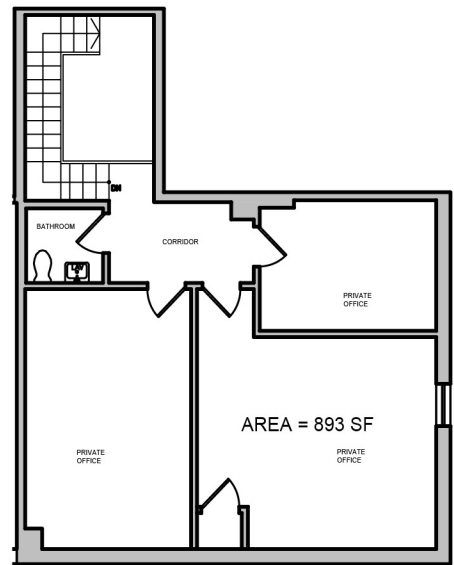

2ND FLOOR
SCALE: 1/8"=1'-0"



**61-65
COMMERCIAL AVENUE
GARDEN CITY**

**FOR LEASING LEASING INFORMATION
& PROPERTY TOUR PLEASE CONTACT**

**LUKE IRACE
LUKE.IRACE@GMAIL.COM
516.830.0641**

This information has been obtained from sources believed reliable, but has not been verified for accuracy or completeness. You should conduct a careful, independent investigation of the property and verify all information. Any reliance on this information is solely at your own risk. Photos herein are the property of their respective owners. Use of these images without the express written consent of the owner is prohibited.