

**ABSOLUTE NET LEASE
LARGEST JIFFY LUBE OPERATOR IN THE U.S.**



EXCLUSIVELY LISTED BY:

Quentin Caruso

415.625.2180

qcaruso@marcusmillichap.com

CA 02074286

OFFERING MEMORANDUM

JIFFY LUBE

BATON ROUGE, LOUISIANA

Marcus & Millichap

TERMS OF THE OFFERING



14275 COURSEY BLVD,
BATON ROUGE, LA
ADDRESS

\$2,608,080
PRICE

6.25%
CAP RATE

8 YEARS
TERM REMAINING

FOUR 5-YEAR
RENEWAL OPTIONS

ABSOLUTE NET
LEASE

0.82 ACRES
LOT SIZE

2013
YEAR BUILT

* Rentable Area, Lease Terms and Building specifications are estimates. Buyer is responsible for verifying during the Due Diligence Process.

OFFERING SUMMARY

THE OFFERING	
Price	\$2,608,080
Capitalization Rate	6.25%
Price/SF	\$538.30

PROPERTY DESCRIPTION	
Year Built	2013
Gross Leasable Area	4,845 SF
Type of Ownership	Fee Simple
Lot Size	0.82 Acres

LEASE SUMMARY	
Tenant	Jiffy Lube / Team Car Care East
Rent Increases	10% Every 5-Years (Next in 2028)
Guarantor	Franchise (230+ Locations)
Lease Type	Absolute Net
Lease Commencement	02/13/2013
Lease Expiration	02/28/2033
Renewal Options	Four 5-Year Options
Term Remaining on Lease	8 Years
Landlord Responsibility	None
Tenant Responsibility	Taxes, Insurance, Maintenance

RENT SCHEDULE			
YEAR	ANNUAL RENT	MONTHLY RENT	CAP RATE
Current	\$163,005	\$13,584	6.25%
03/01/28 - 02/28/33	\$179,305	\$14,942	6.87%
Option Periods			
03/01/33 - 02/28/38	\$197,236	\$16,436	7.56%
03/01/38 - 02/28/43	\$216,959	\$18,080	8.32%
03/01/43 - 02/28/48	\$238,655	\$19,888	9.15%
03/01/48 - 02/28/53	\$262,521	\$21,877	10.07%



* Rentable Area, Lease Terms and Building specifications are estimates. Buyer is responsible for verifying during the Due Diligence Process.

PROPERTY PHOTOS





TENANT OVERVIEW

Team Car Care, LLC is the largest Jiffy Lube franchise operator in the United States, operating approximately 550+ Jiffy Lube service centers nationwide. The company functions as a multi-unit, corporate-style franchisee with centralized management, standardized operating procedures, and significant regional scale.

Jiffy Lube is a nationally recognized automotive maintenance brand specializing in oil changes and light vehicle services, with a long operating history and strong consumer brand awareness. Locations benefit from high-visibility retail sites, repeat-customer demand, and necessity-based services that are less sensitive to economic cycles.

Team Car Care's scale allows for operational efficiencies, purchasing power, and professional site-selection standards that exceed those of smaller, mom-and-pop operators. As a result, properties leased to Team Car Care are typically viewed by investors as credit-enhanced franchise locations.

AERIAL TRADE MAP

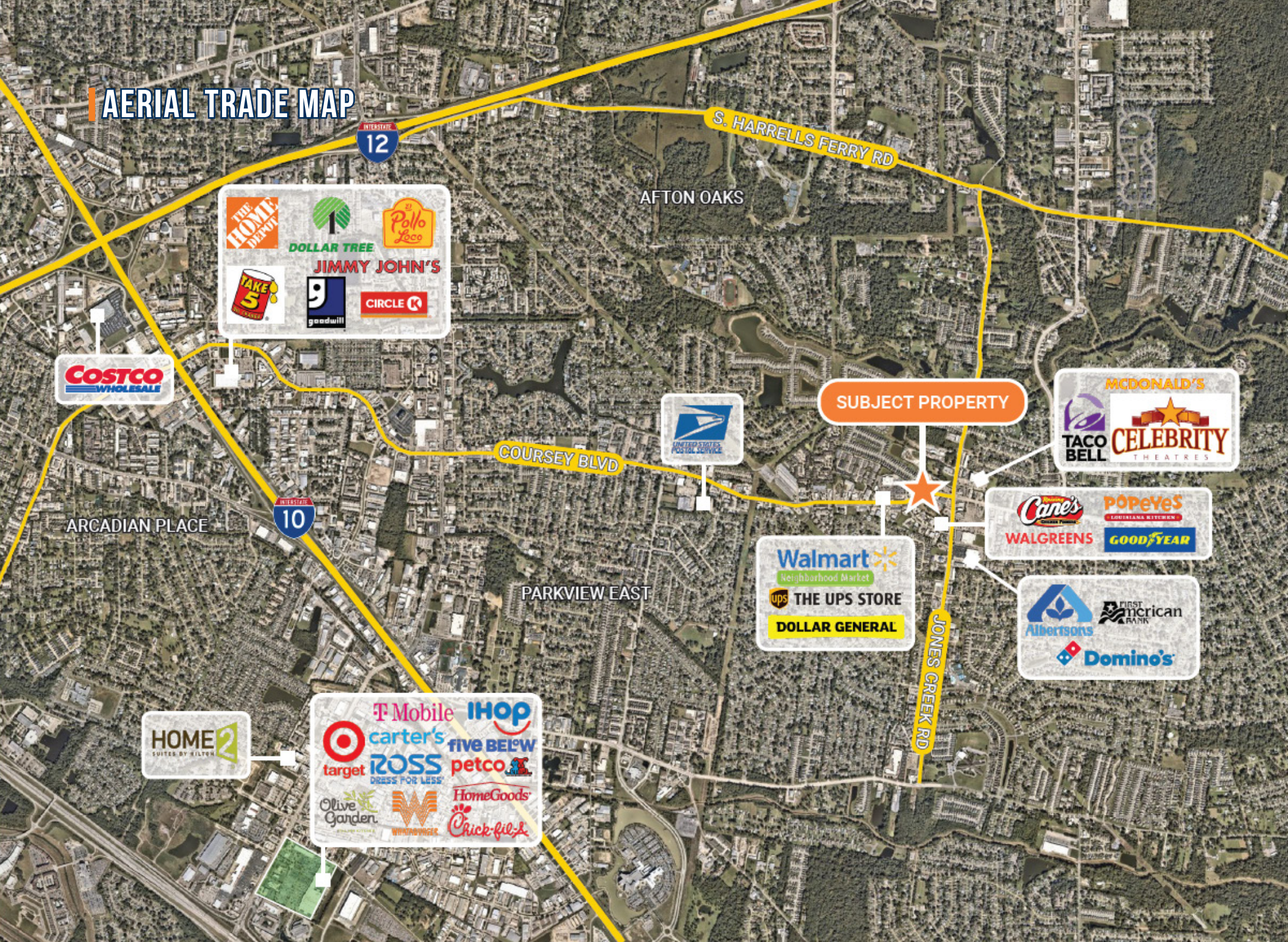

REGIONAL AERIAL MAP

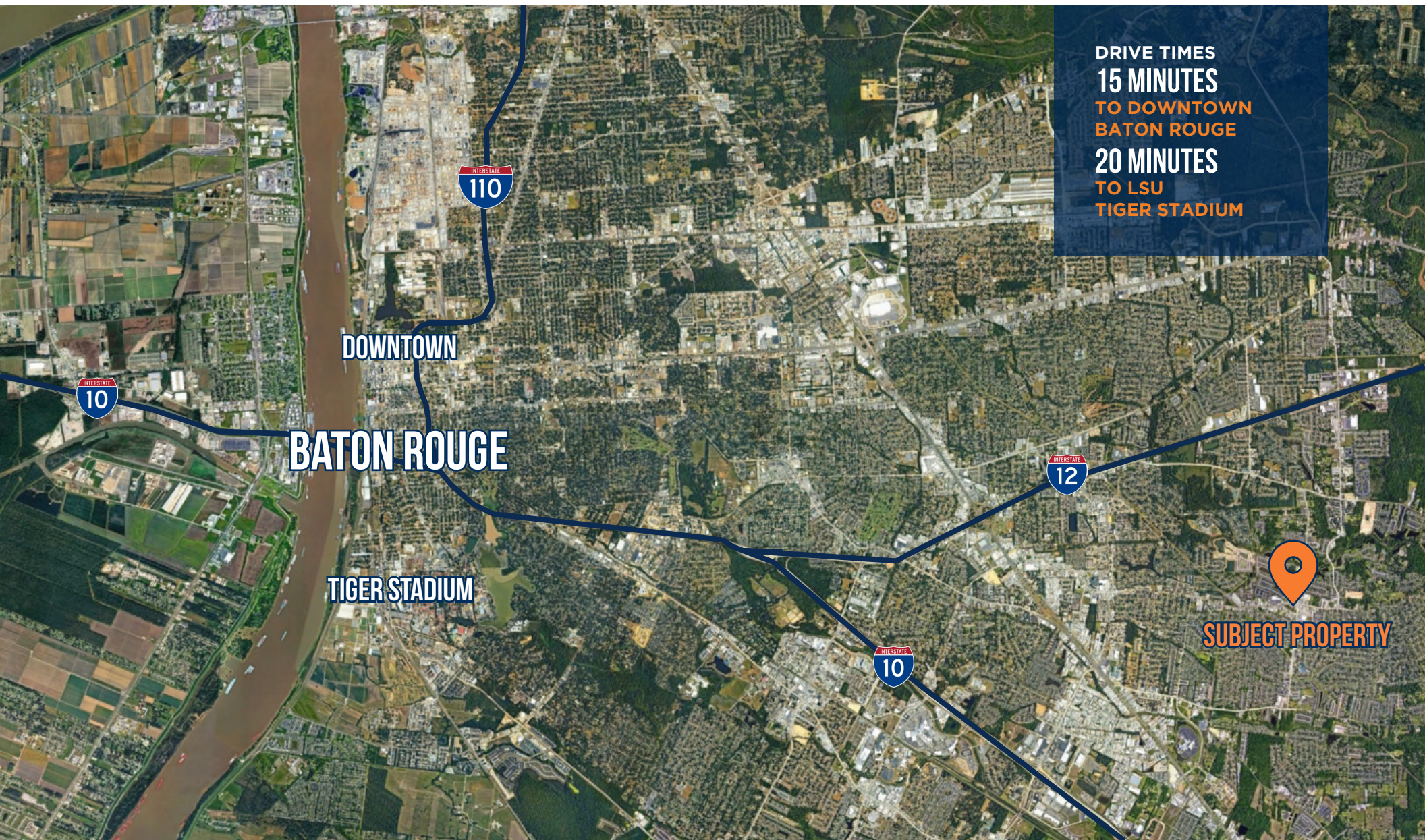

MAJOR EMPLOYER PROFILE

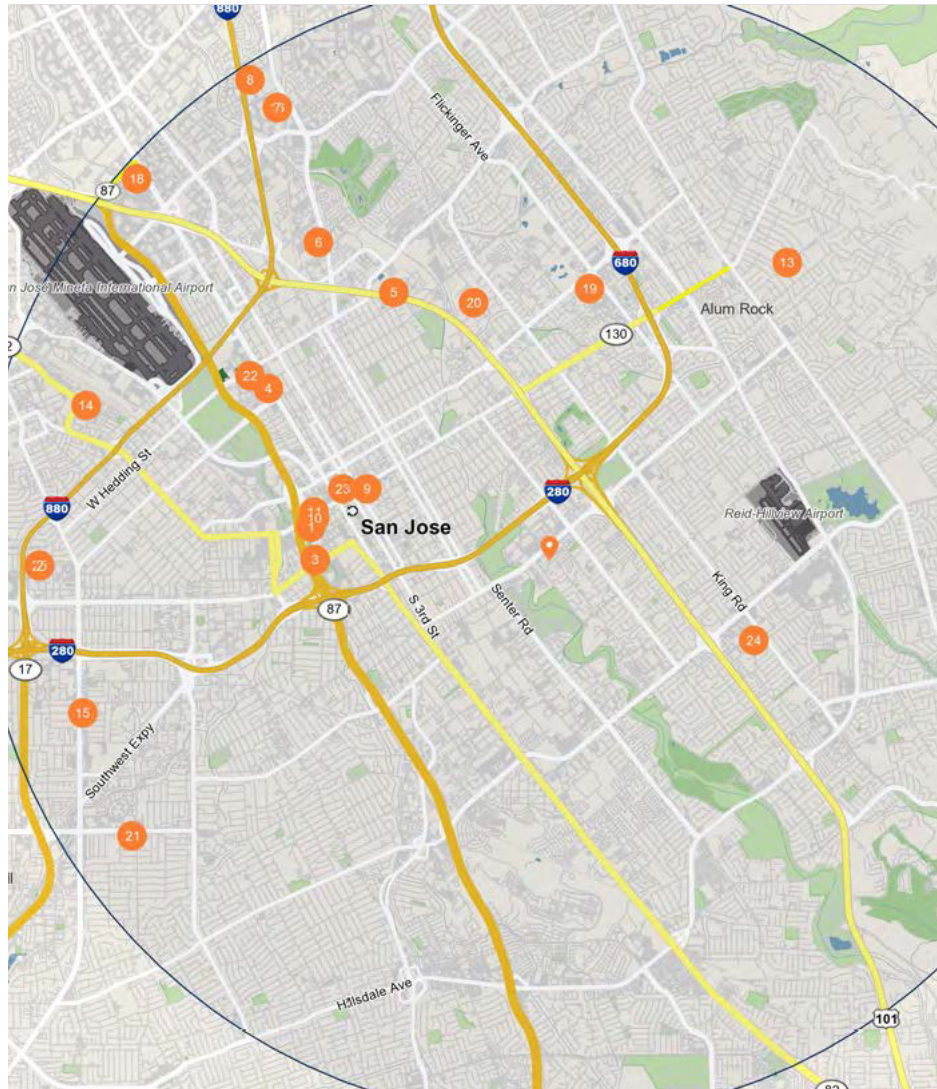

Major Employers		Employees
1	Franciscan Missionaries of Our Lady N-MARYVILLE CONVENT	10,827
2	National Security Agency	5,006
3	Allied Power Services LLC	3,000
4	Brock Services LLC	2,560
5	Womans Hospital Foundation-Womans Hospital	1,800
6	Aels Administrative Svcs LLC	1,682
7	Louisiana Hlth Svc Indemnity-Blue Cross and Blue Shield La	1,499
8	General Health System MGT Inc	1,091
9	Murray Edgen II L P	1,038
10	Sunbelt Rentals Scaffold Svcs LL-Empire Scaffold	1,000
11	Brock Services LLC	960
12	Amedisys Inc-AMEDISYS	900
13	ISC Constructors LLC	900
14	ISC Group LLC	820
15	Wellcare of Louisiana	745
16	Therex Inc	630
17	Edgen Murray Corporation	608
18	Associated Grocers Inc-AG	572
19	IEM International Inc	525
20	Lofton Security Service Inc	525
21	S & B Engineers & Constrs Ltd	517
22	General Health Sys Foundation	508
23	Department of State Louisiana-Secretary of State	499
24	Amerihealth Caritas La Inc	496
25	Bernhard McC LLC	462

DEMOGRAPHICS

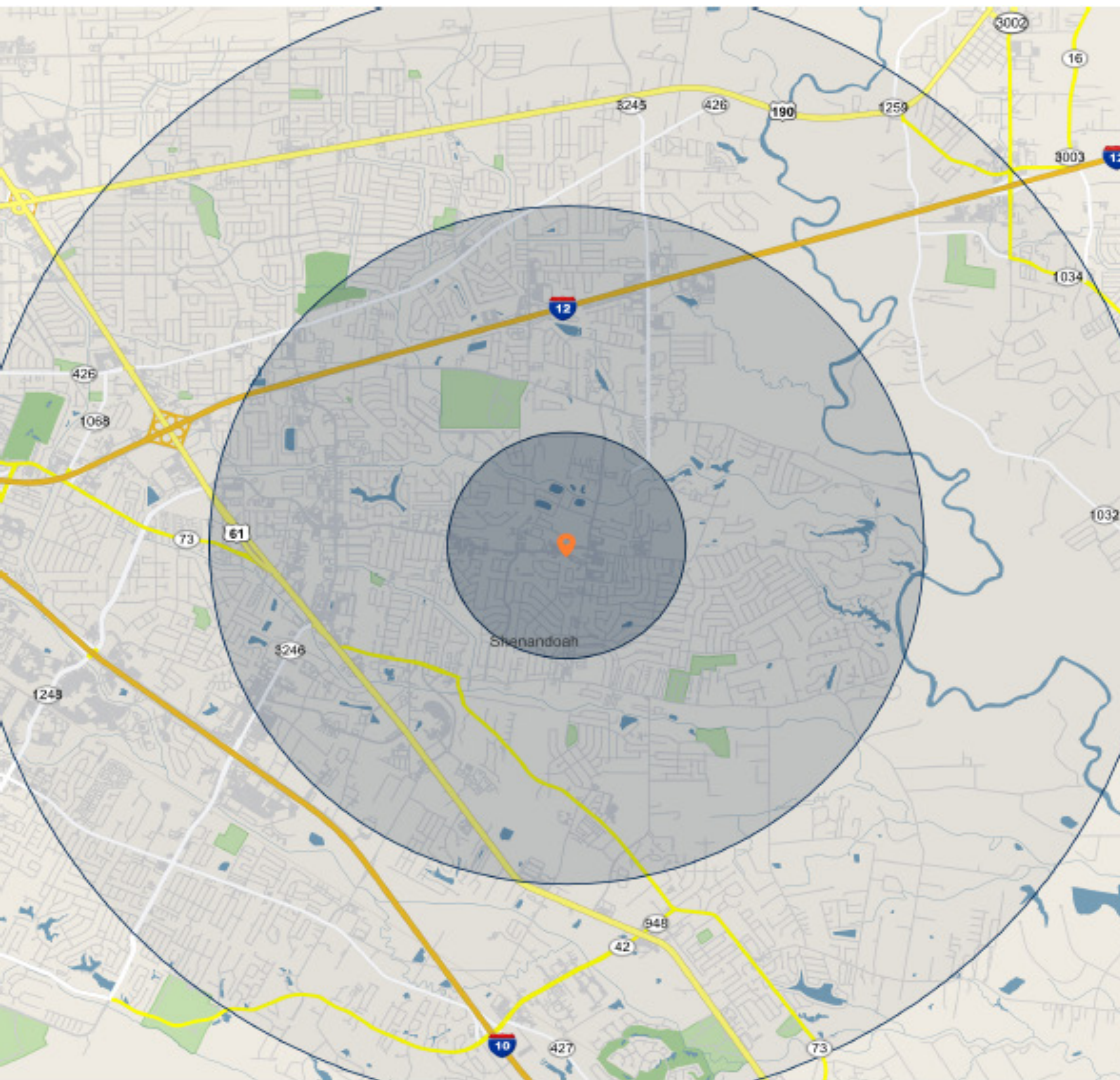

POPULATION	1 Mile	3 Miles	5 Miles
2029 Projection	9,229	73,088	152,504
2024 Estimate	9,205	72,515	151,098
2020 Census	9,286	72,383	151,440
2010 Census	8,409	67,954	143,629
HOUSEHOLD INCOME			
Average	\$105,243	\$100,750	\$102,430
Median	\$85,490	\$82,896	\$81,472
Per Capita	\$44,807	\$41,738	\$42,573
HOUSEHOLDS			
2029 Projection	3,971	30,702	64,162
2024 Estimate	3,940	30,355	63,307
2020 Census	3,898	29,884	62,139
2010 Census	3,572	27,763	58,669
HOUSING			
Median Home Value	\$267,053	\$259,443	\$257,444
EMPLOYMENT			
2024 Daytime Population	6,662	86,701	198,404
2024 Unemployment	0.98%	2.17%	1.92%
Average Time Traveled (Minutes)	26	26	26
EDUCATIONAL ATTAINMENT			
High School Graduate (12)	1.36%	1.32%	1.52%
Some College (13-15)	22.00%	26.96%	28.02%
Associate Degree Only	19.71%	19.40%	17.61%
Bachelor's Degree Only	8.42%	5.71%	6.17%
Graduate Degree	42.88%	40.83%	40.13%

CONFIDENTIALITY & DISCLAIMER

The information contained in the following Marketing Brochure is proprietary and strictly confidential. It is intended to be reviewed only by the party receiving it from Marcus & Millichap and should not be made available to any other person or entity without the written consent of Marcus & Millichap. This Marketing Brochure has been prepared to provide summary, unverified information to prospective purchasers, and to establish only a preliminary level of interest in the subject property. The information contained herein is not a substitute for a thorough due diligence investigation. Marcus & Millichap has not made any investigation, and makes no warranty or representation, with respect to the income or expenses for the subject property, the future projected financial performance of the property, the size and square footage of the property and improvements, the presence or absence of contaminating substances, PCB's or asbestos, the compliance with State and Federal regulations, the physical condition of the improvements thereon, or the financial condition or business prospects of any tenant, or any tenant's plans or intentions to continue its occupancy of the subject property. The information contained in this Marketing Brochure has been obtained from sources we believe to be reliable; however, Marcus & Millichap has not verified, and will not verify, any of the information contained herein, nor has Marcus & Millichap conducted any investigation regarding these matters and makes no warranty or representation whatsoever regarding the accuracy or completeness of the information provided. All potential buyers must take appropriate measures to verify all of the information set forth herein. Marcus & Millichap is a service mark of Marcus & Millichap Real Estate Investment Services, Inc.

© 2024 Marcus & Millichap. All rights reserved.

NON-ENDORSEMENT NOTICE

Marcus & Millichap is not affiliated with, sponsored by, or endorsed by any commercial tenant or lessee identified in this marketing package. The presence of any corporation's logo or name is not intended to indicate or imply affiliation with, or sponsorship or endorsement by, said corporation of Marcus & Millichap, its affiliates or subsidiaries, or any agent, product, service, or commercial listing of Marcus & Millichap, and is solely included for the purpose of providing tenant lessee information about this listing to prospective customers.

NET-LEASED DISCLAIMER

Marcus & Millichap hereby advises all prospective purchasers of Net Leased property as follows:

The information contained in this Marketing Brochure has been obtained from sources we believe to be reliable. However, Marcus & Millichap has not and will not verify any of this information, nor has Marcus & Millichap conducted any investigation regarding these matters. Marcus & Millichap makes no guarantee, warranty or representation whatsoever about the accuracy or completeness of any information provided.

As the Buyer of a net leased property, it is the Buyer's responsibility to independently confirm the accuracy and completeness of all material information before completing any purchase. This Marketing Brochure is not a substitute for your thorough due diligence investigation of this investment opportunity. Marcus & Millichap expressly denies any obligation to conduct a due diligence examination of this Property for Buyer.

Any projections, opinions, assumptions or estimates used in this Marketing Brochure are for example only and do not represent the current or future performance of this property. The value of a net leased property to you depends on factors that should be evaluated by you and your tax, financial and legal advisors.

Buyer and Buyer's tax, financial, legal, and construction advisors should conduct a careful, independent investigation of any net leased property to determine to your satisfaction with the suitability of the property for your needs.

Like all real estate investments, this investment carries significant risks. Buyer and Buyer's legal and financial advisors must request and carefully review all legal and financial documents related to the property and tenant. While the tenant's past performance at this or other locations is an important consideration, it is not a guarantee of future success. Similarly, the lease rate for some properties, including newly-constructed facilities or newly-acquired locations, may be set based on a tenant's projected sales with little or no record of actual performance, or comparable rents for the area. Returns are not guaranteed; the tenant and any guarantors may fail to pay the lease rent or property taxes, or may fail to comply with other material terms of the lease; cash flow may be interrupted in part or in whole due to market, economic, environmental or other conditions. Regardless of tenant history and lease guarantees, Buyer is responsible for conducting his/her own investigation of all matters affecting the intrinsic value of the property and the value of any long-term lease, including the likelihood of locating a replacement tenant if the current tenant should default or abandon the property, and the lease terms that Buyer may be able to negotiate with a potential replacement tenant considering the location of the property, and Buyer's legal ability to make alternate use of the property.

By accepting this Marketing Brochure you agree to release Marcus & Millichap Real Estate Investment Services and hold it harmless from any kind of claim, cost, expense, or liability arising out of your investigation and/or purchase of this net leased property.

ACTIVITY ID: ZAF0020125



EXCLUSIVELY LISTED BY:
Quentin Caruso
415.625.2180
qcaruso@marcusmillichap.com
CA 02074286

JIFFY LUBE
14275 COURSEY BLVD, BATON ROUGE, LA

Marcus & Millichap