

FOR SALE

NEC CF HAWN
FREEWAY
AT
WOODY RD
DALLAS, TEXAS

PROPERTY INFO

ZONING

FEATURES

Sales Price

GREG MCDONALD
COMMERCIAL REAL ESTATE
214-616-9293
GM9RE@YAHOO.COM

TOM METCALFE
COMMERCIAL
REAL ESTATE
3941 LEGACY DRIVE
SUITE 204
PLANO, TX 75023
TEL: 214-458-8787
FAX: 972-208-6393
TMETCALFE@
METREALESTATE.NET



A 4.465 Acre +/- (194,495 SF) tract of vacant land. Located along CF Hawn (175) Freeway at Woody Dr. The frontage along CF Hawn is mostly commercial and retail uses, with dense housing on both the east and west sides of CF Hawn. (See area macro plat map attached) Suggested uses would be for some form of retail on the corner and possible pad sites adjacent for food/services.

Retail/Commercial zoning. City of Dallas

The subject property is currently vacant, easy access to CF Hawn Freeway, corner location. Suggested uses are for a retail strip and possible pad sites adjacent to a C-Store/Fueling Station. Woody Rd ends to the east into Seagoville Rd and back to the west, it turns into Kleberg Rd

\$1,945,000.00 (\$10 psf) Terms: All Cash at Closing

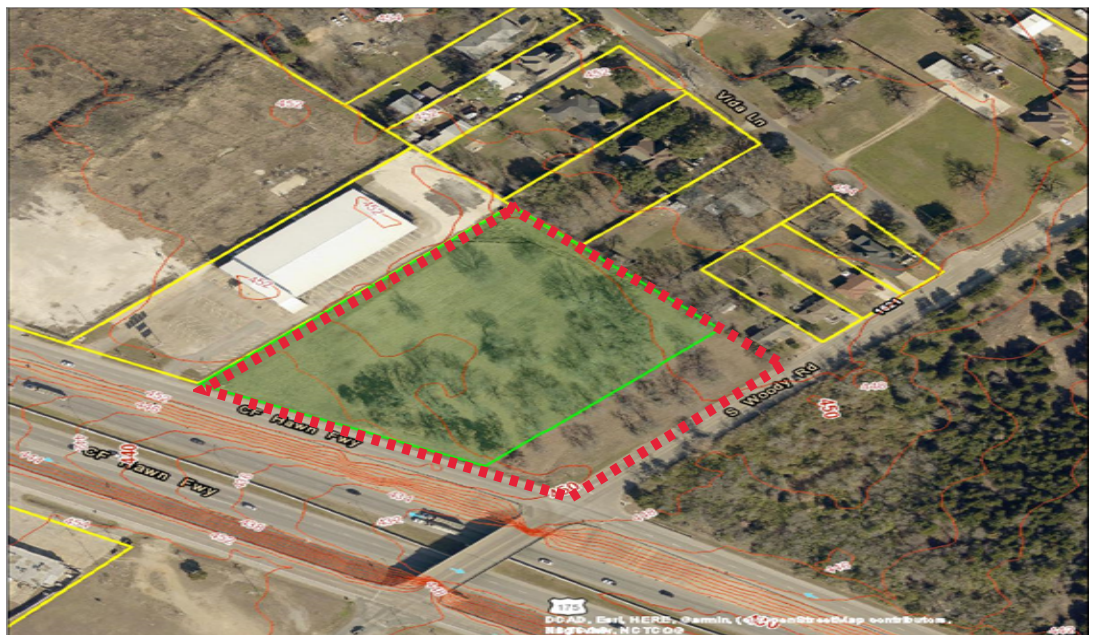

Information gathered from sources deemed reliable, but may be subject to Errors and Omissions.



**SINGLE FAMILY HOMES BUILT IN
2018 AVERAGE SALES PRICE \$285k**

Hawn Event Center

US-175 Frontage Rd

N

175

Banquet Hall

Image Landsat / Copernicus
Image © 2024 Airbus

Car Wash

Municipal Center

US Postal Center

Satu Braid

NEC CF HAWN FREEWAY AT WOODY RD

Date of copy: 2/28/2024

DCAD Tax Account: 00000899825330000

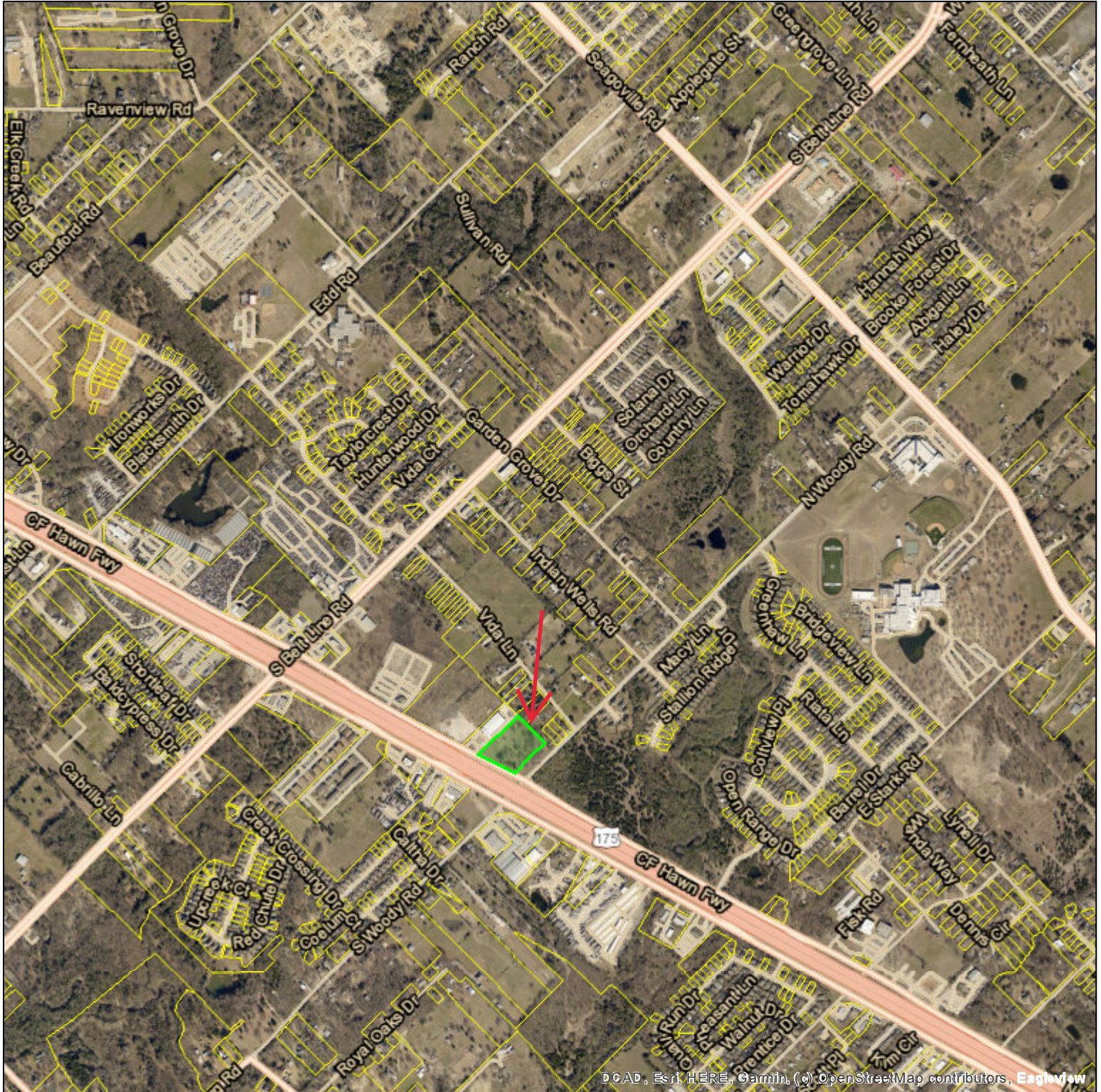

This product is for INFORMATIONAL purposes only and may not have been prepared for or be suitable for legal, engineering, or surveying purposes. It does not represent an on-the-ground survey and represents only the approximate relative location of property boundaries.



Dallas Central Appraisal District
2949 N Stemmons Freeway
Dallas, TX 75247-6195
(214) 631-1342
www.dallascad.org

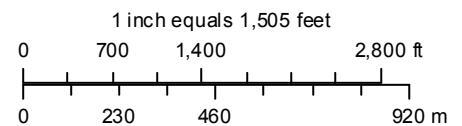

DCAD, NCTCOG, USGS, Esri, Inc

Commercial Account #0000899825330100

[Location](#)
[Owner](#)
[Legal Desc](#)
[Value](#)
[Improvements](#)
[Land](#)
[Exemptions](#)
[Estimated Taxes](#)
[Building Footprint](#)
[History](#)

Location (Current 2024)

Address: 1 C F HAWN FWY
Market Area: 0
Mapsco: 70-N (DALLAS)

DCAD Property Map

[View Photo](#)

2023 Appraisal Notice

Electronic Documents (ENS)



Print Homestead Exemption Form

Owner (Current 2024)

CAPETI PROPERTIES LLC
 11520 N CENTRAL EXPY STE 237
 DALLAS, TEXAS 752436615

Multi-Owner (Current 2024)

Owner Name	Ownership %
CAPETI PROPERTIES LLC	100%

Legal Desc (Current 2024)

1: BLK 8820
2: TR 281A.1 ACS 0.835
3:
4: INT201600133294 DD05052016 CO-DC
5: 8820 000 28101 3DA8820 000
Deed Transfer Date: 5/18/2016

Value

2023 Certified Values	
Improvement:	\$0
Land:	+ \$72,750
Market Value:	=\$72,750
Revaluation Year:	2023
Previous Revaluation Year:	2020

Improvements (Current 2024)

No Improvements.

Land (2023 Certified Values)										
#	State Code	Zoning	Frontage (ft)	Depth (ft)	Area	Pricing Method	Unit Price	Market Adjustment	Adjusted Price	Ag Land
1	COMMERCIAL - VACANT PLOTTED LOTS/TRACTS	SINGLE FAMILY 10K SQFT	0	0	36,373.0000 SQUARE FEET	STANDARD	\$2.00	0%	\$72,746	N

*** All Exemption information reflects 2023 Certified Values. ***

Exemptions (2023 Certified Values)
No Exemptions

Estimated Taxes (2023 Certified Values)

	City	School	County and School Equalization	College	Hospital	Special District
Taxing Jurisdiction	DALLAS	DALLAS ISD	DALLAS COUNTY	DALLAS COLLEGE	PARKLAND HOSPITAL	UNASSIGNED
Tax Rate per \$100	\$0.7357	\$1.013835	\$0.215718	\$0.110028	\$0.2195	N/A
Taxable Value	\$72,750	\$72,750	\$72,750	\$72,750	\$72,750	\$0
Estimated Taxes	\$535.22	\$737.56	\$156.93	\$80.05	\$159.69	N/A
Tax Ceiling					N/A	N/A
Total Estimated Taxes:						\$1,669.45

DO NOT PAY TAXES BASED ON THESE ESTIMATED TAXES. You will receive an **official tax bill** from the appropriate agency when they are prepared. **Please note that if there is an Over65 or Disabled Person Tax Ceiling displayed above, it is NOT reflected** in the Total Estimated Taxes calculation provided. Taxes are collected by the agency sending you the **official** tax bill. To see a listing of agencies that collect taxes for your property. [Click Here](#)

The estimated taxes are provided as a courtesy and should not be relied upon in making financial or other decisions. The Dallas Central Appraisal District (DCAD) does not control the tax rate nor the amount of the taxes, as that is the responsibility of each Taxing Jurisdiction. Questions about your taxes should be directed to the appropriate taxing jurisdiction. We cannot assist you in these matters. These tax estimates are calculated by using the most current certified taxable value multiplied by the most current tax rate. **It does not take into account other special or unique tax scenarios, like a tax ceiling, etc.** If you wish to calculate taxes yourself, you may use the [Tax Calculator](#) to assist you.

Building Footprint (Current 2024)

Building Footprint Not Available

Commercial Account #0000899825330000

[Location](#) [Owner](#) [Legal Desc](#) [Value](#) [Improvements](#) [Land](#) [Exemptions](#) [Estimated Taxes](#) [Building Footprint History](#)

Location (Current 2024)

Address: 1 C F HAWN FWY
Market Area: 0
Mapsco: 70-N (DALLAS)

[DCAD Property Map](#)

[View Photo](#)

[2023 Appraisal Notice](#)

[Electronic Documents \(ENS\)](#)



[Print Homestead Exemption Form](#)

Owner (Current 2024)

CAPETI PROPERTIES LLC
 11520 N CENTRAL EXPY STE 237
 DALLAS, TEXAS 752436615

Multi-Owner (Current 2024)

Owner Name	Ownership %
CAPETI PROPERTIES LLC	100%

Legal Desc (Current 2024)

1: BLK 8820
2: TR 281A ACS 3.63
3:
4: INT201600133293 DD05052016 CO-DC
5: 8820 000 28100 3DA8820 000
Deed Transfer Date: 5/18/2016

Value

2023 Certified Values	
Improvement:	\$0
Land:	+ \$316,250
Market Value:	= \$316,250
Revaluation Year:	2023
Previous Revaluation Year:	2020

Improvements (Current 2024)

No Improvements.

Land (2023 Certified Values)										
#	State Code	Zoning	Frontage (ft)	Depth (ft)	Area	Pricing Method	Unit Price	Market Adjustment	Adjusted Price	Ag Land
1	COMMERCIAL - VACANT PLOTTED LOTS/TRACTS	SINGLE FAMILY 10K SQFT	0	0	158,123.0000 SQUARE FEET	STANDARD	\$2.00	0%	\$316,246	N

*** All Exemption information reflects 2023 Certified Values. ***

Exemptions (2023 Certified Values)	
No Exemptions	

Estimated Taxes (2023 Certified Values)

	City	School	County and School Equalization	College	Hospital	Special District
Taxing Jurisdiction	DALLAS	DALLAS ISD	DALLAS COUNTY	DALLAS COLLEGE	PARKLAND HOSPITAL	UNASSIGNED
Tax Rate per \$100	\$0.7357	\$1.013835	\$0.215718	\$0.110028	\$0.2195	N/A
Taxable Value	\$316,250	\$316,250	\$316,250	\$316,250	\$316,250	\$0
Estimated Taxes	\$2,326.65	\$3,206.25	\$682.21	\$347.96	\$694.17	N/A
Tax Ceiling					N/A	N/A
Total Estimated Taxes:						\$7,257.24

DO NOT PAY TAXES BASED ON THESE ESTIMATED TAXES. You will receive an **official tax bill** from the appropriate agency when they are prepared. Please note that if there is an Over65 or Disabled Person **Tax Ceiling** displayed above, **it is NOT reflected** in the Total Estimated Taxes calculation provided. Taxes are collected by the agency sending you the **official** tax bill. To see a listing of agencies that collect taxes for your property. [Click Here](#)

The estimated taxes are provided as a courtesy and should not be relied upon in making financial or other decisions. The Dallas Central Appraisal District (DCAD) does not control the tax rate nor the amount of the taxes, as that is the responsibility of each Taxing Jurisdiction. Questions about your taxes should be directed to the appropriate taxing jurisdiction. We cannot assist you in these matters. These tax estimates are calculated by using the most current certified taxable value multiplied by the most current tax rate. **It does not take into account other special or unique tax scenarios, like a tax ceiling, etc.** If you wish to calculate taxes yourself, you may use the [Tax Calculator](#) to assist you.

Building Footprint (Current 2024)

Building Footprint Not Available



Information About Brokerage Services

Texas law requires all real estate license holders to give the following information about brokerage services to prospective buyers, tenants, sellers and landlords.

TYPES OF REAL ESTATE LICENSE HOLDERS:

- A **BROKER** is responsible for all brokerage activities, including acts performed by sales agents sponsored by the broker.
- A **SALES AGENT** must be sponsored by a broker and works with clients on behalf of the broker.

A BROKER'S MINIMUM DUTIES REQUIRED BY LAW (A client is the person or party that the broker represents):

- Put the interests of the client above all others, including the broker's own interests;
- Inform the client of any material information about the property or transaction received by the broker;
- Answer the client's questions and present any offer to or counter-offer from the client; and
- Treat all parties to a real estate transaction honestly and fairly.

A LICENSE HOLDER CAN REPRESENT A PARTY IN A REAL ESTATE TRANSACTION:

AS AGENT FOR OWNER (SELLER/LANDLORD): The broker becomes the property owner's agent through an agreement with the owner, usually in a written listing to sell or property management agreement. An owner's agent must perform the broker's minimum duties above and must inform the owner of any material information about the property or transaction known by the agent, including information disclosed to the agent or subagent by the buyer or buyer's agent.

AS AGENT FOR BUYER/TENANT: The broker becomes the buyer/tenant's agent by agreeing to represent the buyer, usually through a written representation agreement. A buyer's agent must perform the broker's minimum duties above and must inform the buyer of any material information about the property or transaction known by the agent, including information disclosed to the agent by the seller or seller's agent.

AS AGENT FOR BOTH - INTERMEDIARY: To act as an intermediary between the parties the broker must first obtain the written agreement of *each party* to the transaction. The written agreement must state who will pay the broker and, in conspicuous bold or underlined print, set forth the broker's obligations as an intermediary. A broker who acts as an intermediary:

- Must treat all parties to the transaction impartially and fairly;
- May, with the parties' written consent, appoint a different license holder associated with the broker to each party (owner and buyer) to communicate with, provide opinions and advice to, and carry out the instructions of each party to the transaction.
- Must not, unless specifically authorized in writing to do so by the party, disclose:
 - that the owner will accept a price less than the written asking price;
 - that the buyer/tenant will pay a price greater than the price submitted in a written offer; and
 - any confidential information or any other information that a party specifically instructs the broker in writing not to disclose, unless required to do so by law.

AS SUBAGENT: A license holder acts as a subagent when aiding a buyer in a transaction without an agreement to represent the buyer. A subagent can assist the buyer but does not represent the buyer and must place the interests of the owner first.

TO AVOID DISPUTES, ALL AGREEMENTS BETWEEN YOU AND A BROKER SHOULD BE IN WRITING AND CLEARLY ESTABLISH:

- The broker's duties and responsibilities to you, and your obligations under the representation agreement.
- Who will pay the broker for services provided to you, when payment will be made and how the payment will be calculated.

LICENSE HOLDER CONTACT INFORMATION: This notice is being provided for information purposes. It does not create an obligation for you to use the broker's services. Please acknowledge receipt of this notice below and retain a copy for your records.

Tom Metcalfe	0302612	tmetcalfe@metrealestate.net	214-458-8787
Licensed Broker /Broker Firm Name or Primary Assumed Business Name	License No.	Email	Phone
Designated Broker of Firm	License No.	Email	Phone
Licensed Supervisor of Sales Agent/ Associate	License No.	Email	Phone
Greg McDonald	205421	gm9re@yahoo.com	214-616-9293
Broker/Associate's Name	License No.	Email	Phone

Buyer/Tenant/Seller/Landlord Initials

Date