

REVISIONS

DRAFT

DRAWN BY: BKL/vc

DESIGNED BY:

CHECKED BY: SMB

Merrill
 Surveyors
 427 COLLIER ROAD, HANOVER, MA 02339 / T: (861) 629-6000
 26 UNION STREET, PLYMOUTH, MA 02360 / T: (508) 748-6800
 WWW.MERRILLSG.COM

PARTIAL EXISTING CONDITIONS PLAN
 COURT STREET AT NORTH SPOONER STREET
 PLYMOUTH, MASSACHUSETTS
 PREPARED FOR: TIDESIDE REALTY CORPORATION

MAY 21, 2019

SCALE: 1"=40'

JOB No. 18-374

LATEST REVISION:

SHEET 1 OF 2

RECORD OWNER:
 PARCEL ID. No. 001-000-0228-004
 428-430 COURT STREET
 PLYMOUTH, MA 02360
 PARCEL ID. No. 001-000-0228-003
 438 COURT STREET
 PLYMOUTH, MA 02360
 PARCEL ID. No. 001-000-0228-002
 26 NORTH SPOONER STREET
 PLYMOUTH, MA 02360

PARCEL ID. No. 68-88
 28 MAIN STREET
 KINGSTON, MA 02364
 WAYFLOWER BUSINESS, LLC
 68 COUNTER HILL
 PLYMOUTH, MA 02360
 DEED BOOK 49570 PAGE 130

Proposed 1.4 Acre 23 N. Spooner St. Plymouth MA

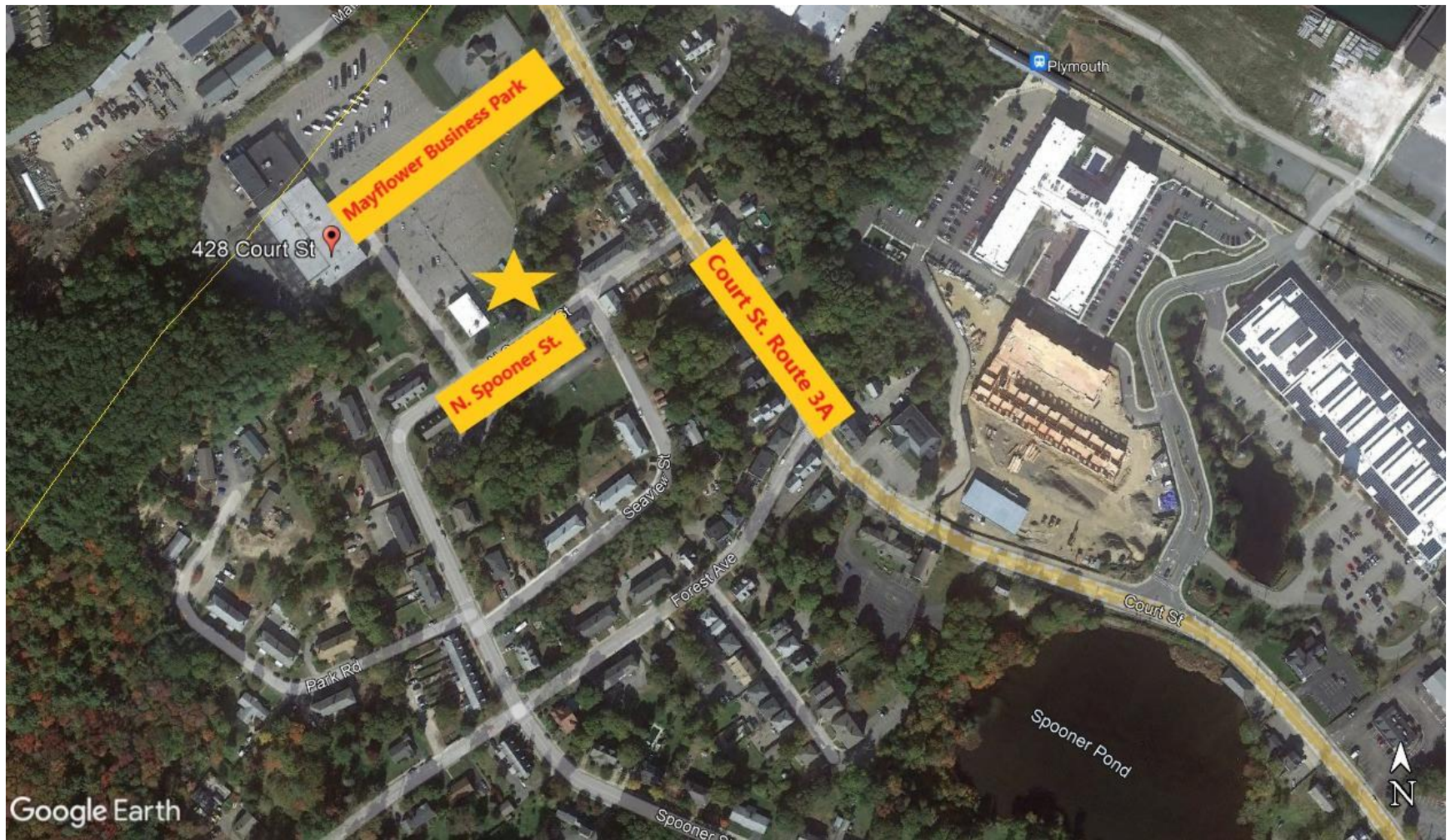

Google Earth