

REVISIONS

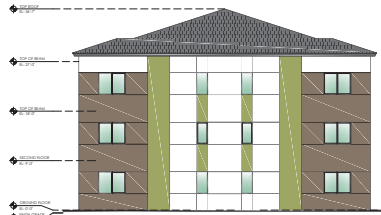

**FRONT ELEVATION** BUILDING TYPE B - BUILDINGS 3 & 5  
SCALE: 3/32" = 1'-0"



**SIDE ELEVATION** BUILDING TYPE B - BUILDINGS 3 & 5  
SCALE: 3/32" = 1'-0"

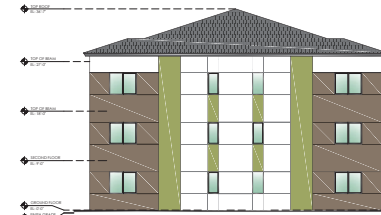

**SIDE ELEVATION** BUILDING TYPE B - BUILDINGS 3 & 5  
SCALE: 3/32" = 1'-0"



**REAR ELEVATION** BUILDING TYPE B - BUILDINGS 3 & 5  
SCALE: 3/32" = 1'-0"

**AMC PARK - SOUTH DADE - Site Plan Review**  
OWNER: AMC DEVELOPMENT GROUP, LLC  
ADDRESS: 12601 SW 236 ST  
FOLIO: 30-06924-000-0800



9651 NW 58 STREET # 107  
CORAL FLORIDA 33119  
T:305.593.0750 F:305.593.8862  
AA C001821  
MIGUEL A. CABRERA JR., R.A.  
State Reg. No. AP13118  
ROSALBA RAMOS-BOTTA, R.A.  
State Reg. No. AP15009

© 2023 CABRERA RAMOS ARCHITECTS, INC.  
The design and drawings are the property of the Architect and are not to be reproduced without the Architect's written consent.  
DATE: 10/26/2023  
DRAWN: CRA  
CHECKED BY: CRA  
JOB NO.: 2728-22

SEAL:  
SHEET NO.  
**SPR - 10**  
BLDG TYPE B ELEV