

Untitled Map

Write a description for your map.

- Legend
- 1331 Austin Hwy
 - A.R.T. Tire & Auto Store
 - Epic Bar
 - Feature 1
 - Feature 2
 - Feature 3

Google Earth

1331 Austin Hwy

A.R.T. Tire & Auto Store

Enapala Taco House

Sabor De Mexico

Safeway Auto S



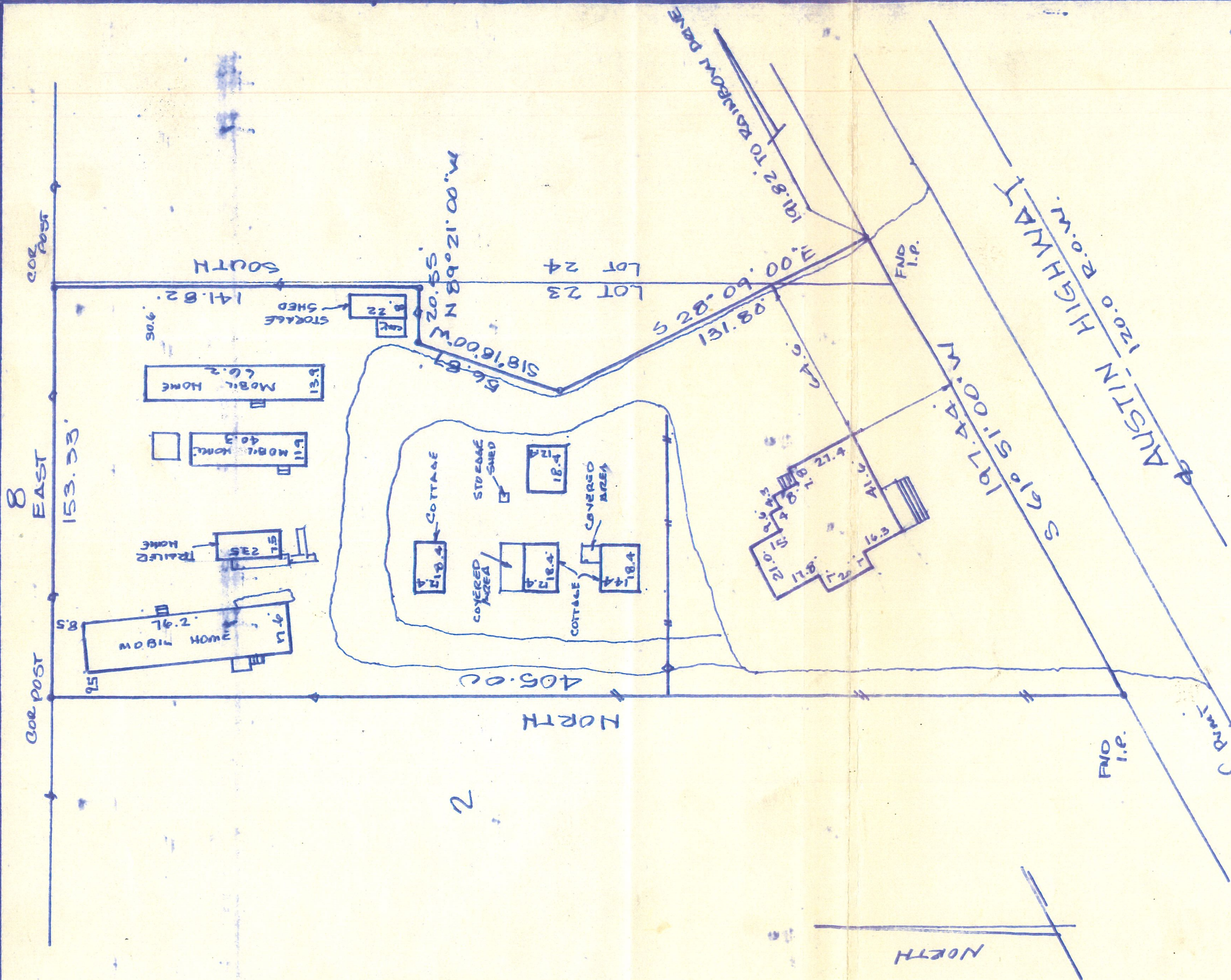

* A 1.212 ACRE PARCEL OF LAND OUT OF LOTS 23 & 24

STREET ADDRESS 1331 AUSTIN HIGHWAY
 LOT * BLOCK A NCB 8095
 SUBDIVISION AUSTIN HIGHWAY
 CITY SAN ANTONIO, BEXAR COUNTY, TEXAS
 SURVEYED FOR ALAMO TITLE GF: 00-10001807
 BUYERS ANTONIO GUERRERO ROSE GUERRERO

REFERENCE: VOLUME 5940 PAGE 125

VOL. <u>1549</u>	PG. <u>302</u>	VOL. _____	PG. _____
VOL. <u>6185</u>	PG. <u>848</u>	VOL. _____	PG. _____
VOL. <u>7281</u>	PG. <u>101</u>	VOL. _____	PG. _____
VOL. _____	PG. _____	VOL. _____	PG. _____

STATE OF TEXAS
 COUNTY OF BEXAR
 I HEREBY CERTIFY THAT THE ABOVE PLAT IS TRUE
 AND CORRECT ACCORDING TO AN ACTUAL SURVEY
 MADE ON THE GROUND UNDER MY SUPERVISION
 AND THAT THERE ARE NO VISIBLE EASEMENTS OR
 ENCROACHMENTS EXCEPT AS SHOWN ABOVE.

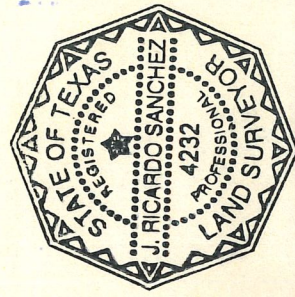

DSB GROUP
 1212 JONES MALTSBERGER
 SUITE 211
 SAN ANTONIO, TEXAS
 (210) 494-5551

J. Ricardo Sanchez
 DATE 11-27-00 SCALE 1" = 40'