

AVAILABLE FOR LEASE

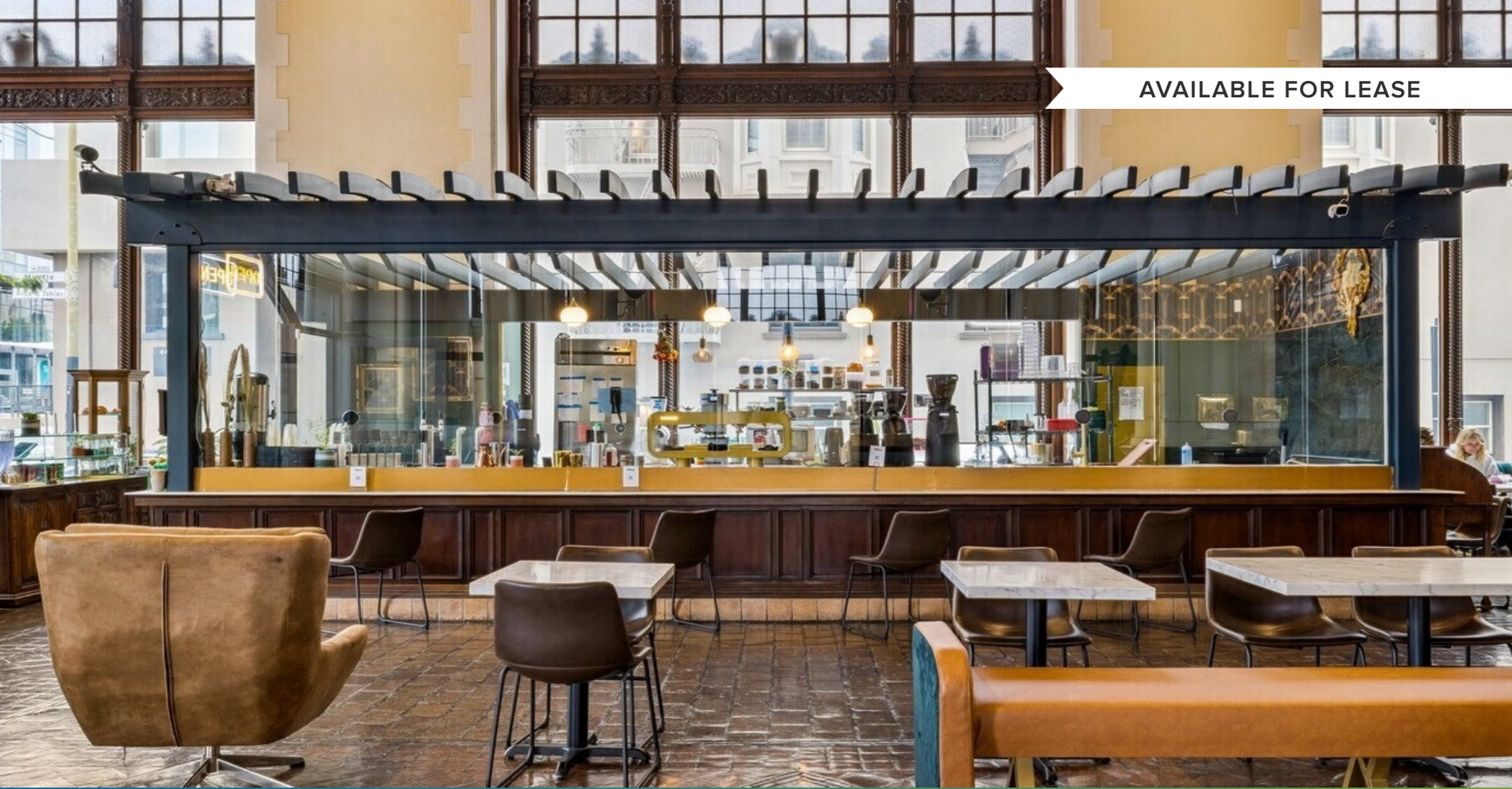

Lobby Cafe

SPACE AVAILABLE FOR LEASE

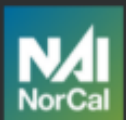

NAI Northern California
NAINORCAL.COM

James Kilpatrick
President
james@nainorcal.com
510.290.9647
CalDRE #01277022

Seth Hubbert
Investment Advisor
shubbert@nainorcal.com
510.332.9389
CalDRE #02158135

Damon Gerstein
Investment Advisor
dgerstein@nainorcal.com
415.465.4907
CalDRE #02268840

Tim Marshall
Investment Advisor
tmarshall@nainorcal.com
408.502.5363
CalDRE #02325164

Ian Cruda
Investment Advisor
icruda@nainorcal.com
408.204.2287
CalDRE ##02250093

Executive Summary

ASKING RATE(MG)
\$2.49/SF/mo

SPACE SIZE
1,500 SF

ASKING TERM
1-10 Years

Other Details

Zoning	R-4
Property Type	Retail
Address	1000 Van Ness Ave, CA 94109
Year Built	1920

Property Highlights

- **Grand Lobby Experience:** 34-foot ceilings, ornate architecture, and a new café create a striking first impression.
- **Ample Parking:** 422-car garage provides rare convenience in the urban core.
- **Zoning Update – Formula Retail Allowed:** Recent legislation now permits national brands, franchises, and chain retailers along the Van Ness corridor.
- **Prime Location:** Highly trafficked Van Ness corridor with excellent public transit connections.
- **Apple Cinemas Anchor:** Newly opened 14-screen theater projected to attract 4,000–5,000 daily visitors. The cinema has averaged 17% month-over-month revenue growth over the past quarter.



Property Description



Property Description

1000 Van Ness is one of the largest structures north of the Civic Center, along Van Ness Avenue and O'Farrell Street in San Francisco, California. Developed by the architectural firm Weeks and Day, the property was one of the city's most successful buildings in the 1920s. The property was famously used as the Don Lee automotive showroom (a former Cadillac dealership) until the 1950s. After that, the property was added to the National Register of Historic Places.

1000 Van Ness was converted by TMG Partners into a modern, 156,320-square-foot mixed-use complex. The newly repurposed property houses the first 92,724-square-foot multi-screen movie theater developed in San Francisco within the past 20 years. The property also includes a 35,537-square-foot fitness center, 28,059 square feet of retail space, 53 luxury loft condominiums, and a 422-car garage.

1000 Van Ness is walkable to several shopping, dining, and entertainment amenities. This retail destination is walkable to public transit through multiple MUNI, Caltrain, and BART lines. Several educational institutions are in the neighboring Civic Center neighborhood, including UC Law San Francisco (formerly known as the UC Hastings College of the Law), the Art Institute of California San Francisco, and the San Francisco Conservatory of Music.

Additional Photos



Building Photos



Other Available Spaces

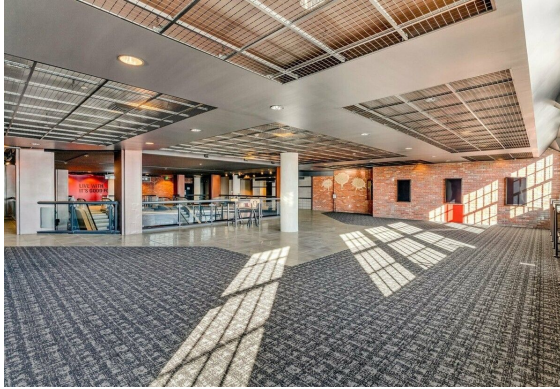

Skyline Suite
31,348 SF



Grand Lobby Suite
3,726 SF



Lobby Kiosk
450 SF

*Build out is a rendering

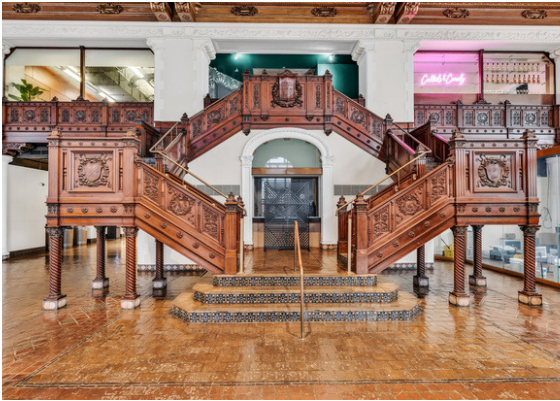

Mezzanine Suite
8,143 SF

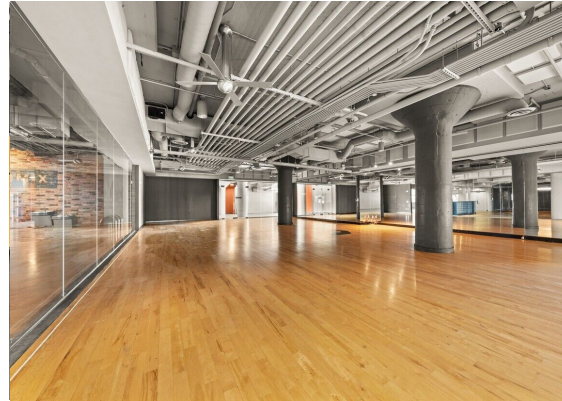

Premier Gym
35,537 SF



Movie Megaplex
92,724 SF

Floor Plans

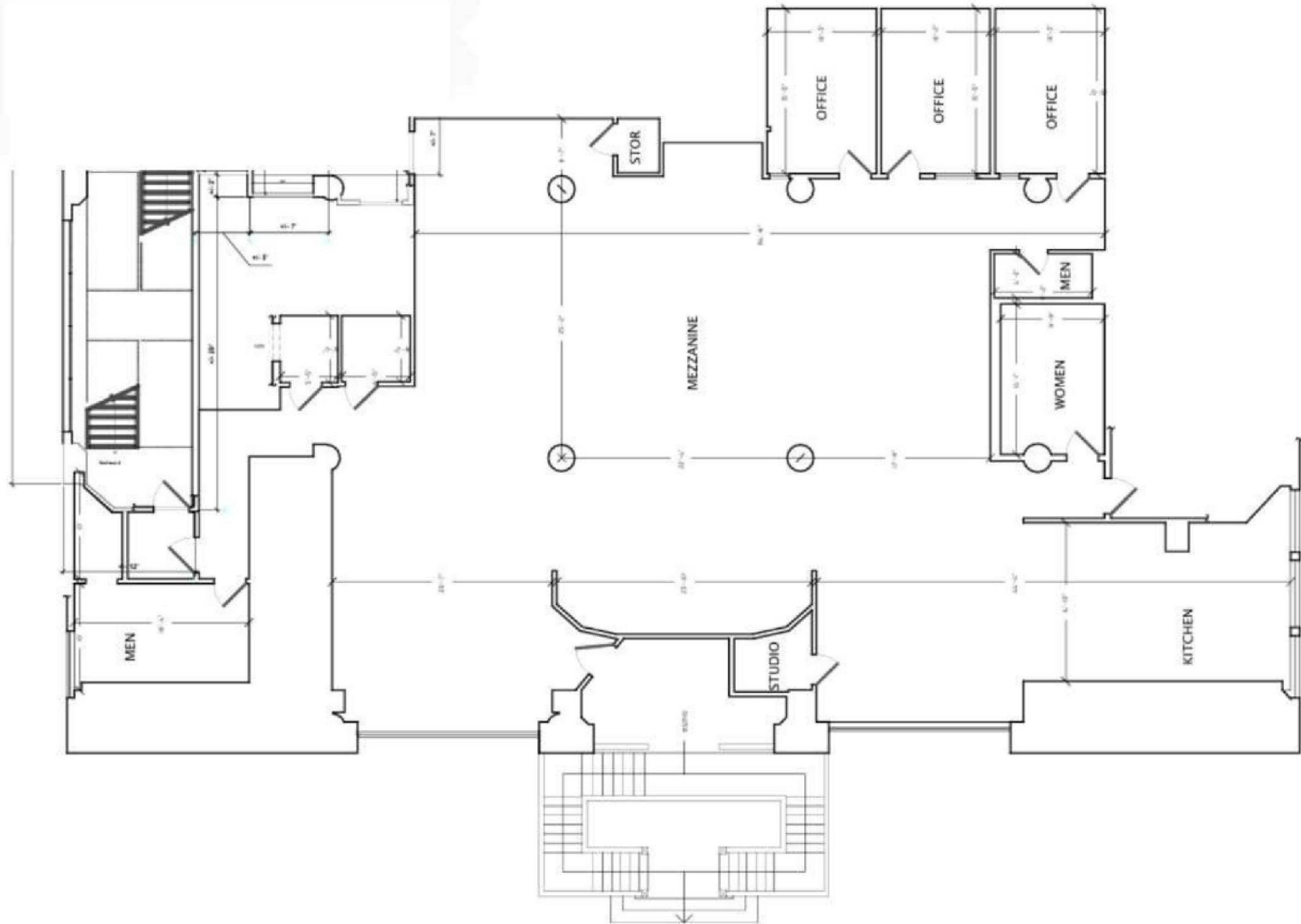

Retailer Map



San Francisco's Resurgence

1000 Van Ness Avenue: Where Momentum Meets Opportunity



RESTAURANT BOOM +21% Growth

SF restaurant reservations up 21% YoY
Consistent 15-20% monthly growth in 2024
Outperforming major metros nationwide



VAN NESS TRANSFORMATION 60% Ridership Surge

740,000+ monthly boardings on 49 line
Top 3 highest Muni ridership route
35% faster travel with BRT system



[SF Standard: After-Hours Activity Data](#)



[SF Chronicle: Van Ness BRT Ridership Boom](#)



ENTERTAINMENT LEADING RECOVERY 95% Recovered

After-hours activity at 95% of pre-pandemic
Weekend activity at 99.4% Entertainment
Zones: 700-1500% sales growth



MAJOR EVENTS COMING Super Bowl + FIFA

Super Bowl LX (Feb 2026)
FIFA World Cup 2026 (Bay Area host)
Crime at 20-year low



[SFMTA Report: Van Ness BRT Results](#)



[SF.gov: Entertainment Zones Success](#)

Demographics Map & Report

Population	0.3 Miles	0.5 Miles	1 Mile
Total Population	18,179	50,830	148,888
Average Age	45	45	43
Average Age (Male)	45	45	43
Average Age (Female)	45	45	43

Households & Income	0.3 Miles	0.5 Miles	1 Mile
Total Households	10,245	27,912	79,582
# of Persons per HH	1.8	1.8	1.9
Average HH Income	\$109,110	\$106,457	\$149,586
Average House Value	\$1,299,589	\$1,028,841	\$1,242,070

Demographics data derived from AlphaMap

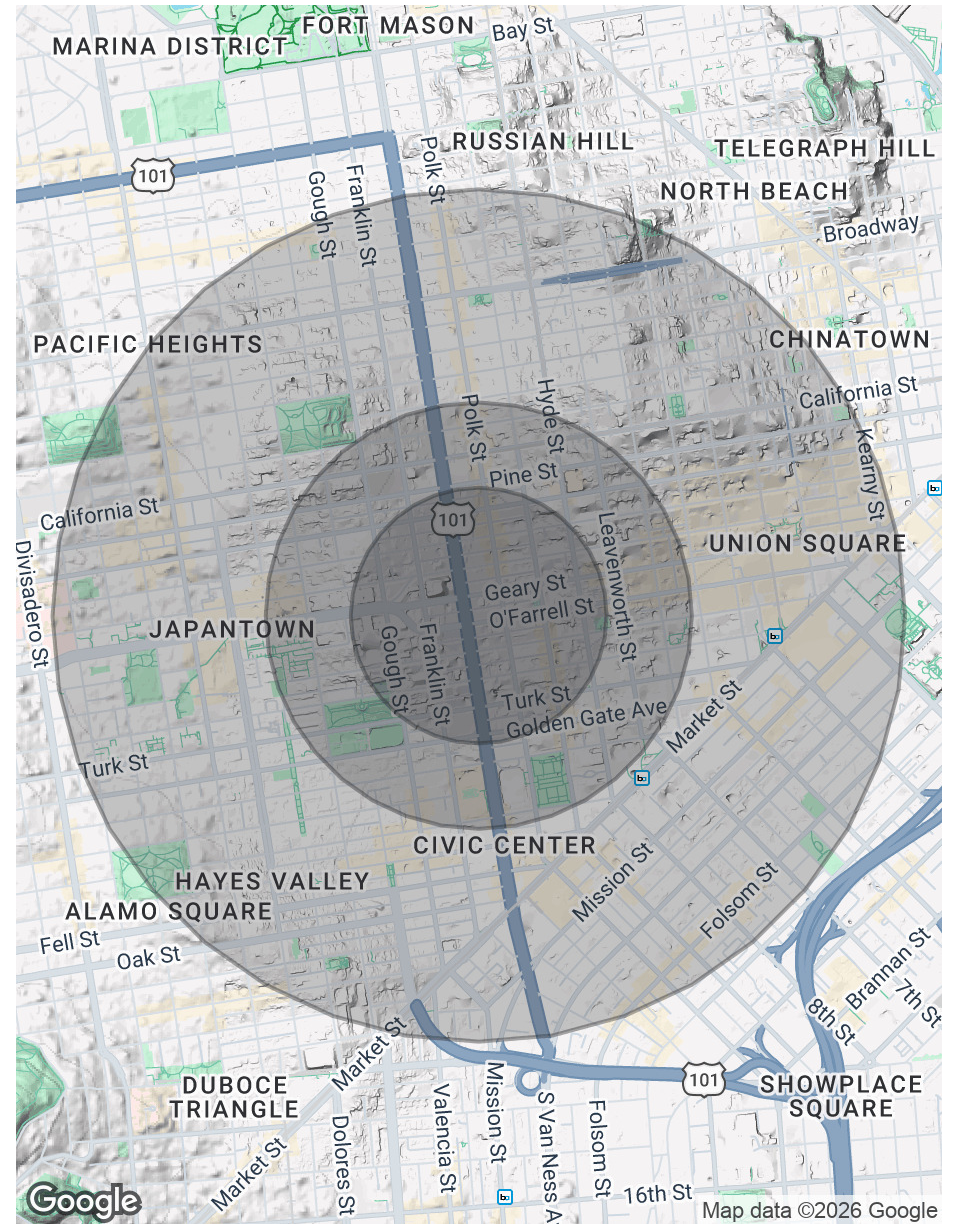

MAXIMIZING VALUE ONE CLIENT AT A TIME



JAMES KILPATRICK
President

james@nainorcal.com
(510) 290-9647
DRE 01277022



SETH HUBBERT
Investment Advisor

shubbert@nainorcal.com
(510) 332-9389
DRE 02158135



DAMON GERSTEIN
Investment Advisor

dgerstein@nainorcal.com
(415) 465-4907
DRE 02268840



TIM MARSHALL
Investment Advisor

tmarshall@nainorcal.com
(408) 502-5363
DRE 02325164



IAN CRUDA
Investment Advisor

icruda@nainorcal.com
(408) 204-2287
DRE 02250093

THE KILPATRICK TEAM

