FINISH SCHEDULE

ROOM	FLOOR	BASE	WALLS	CEILING MATL & FINISH	CEILING HT.	REMARKS
KITCHEN	LVP	VINYL	FRP TO 8'AFF. PAINTED GWB, BALANCE	ACOUST.	9'	MARLITE FRP WITH MARLITE MOLDINGS (4" COVE BASE, CORNER TRIM, & EDGES); NON-SLIP LVP
ENTRY / WAITING	LVP	VINYL	PAINTED GWB.	ACOUST.	9'	
CORRIDOR	LVP	VINYL	PAINTED GWB.	ACOUST.	9'	
FAMILY RR 1	LVP	VINYL	PAINTED GWB.	ACOUST.	9'	
FAMILY RR 2	LVP	VINYL	PAINTED GWB.	ACOUST.	9'	
OFFICE	LVP	VINYL	PAINTED GWB.	ACOUST.	9'	
FUT. EXPANSION	CONC.	N/A	N/A	N/A	9'	

FINISH NOTES:
1) PAINTED SURFACES SHALL RECEIVE 1 COAT PRIMER & 2 COATS SATIN PAINT, TYP (COLOR BY OWNER).
2) CONC. FLOOR FINISH SHALL BE SEALED CONCRETE.
3) LVP FINISH IS LUXURY VINYL PLANK, NON-SLIP SURFACE & WATER RESISTANT (SELECTED BY OWNER).
4) ACOUSTIC CEILING TILE SHALL BE ARMSTRONG "KITCHEN ZONE" MEETING USDA AND FSIS GUIDELINES, OR EQUAL.
5) FRP PANELS SHALL BE APPLIED TO INTERIOR FACE OF ALL WALLS IN KITCHEN AREA ONLY.
6) STANDARD VINYL COVE BASE SHALL ONLY BE APPLIED TO PAINTED GWB FINISHED WALLS. COVE BASE IN KITCHEN AREAS SHALL BE SUPPLIED AS MOLDING AND COMPATIBLE WITH FRP PANELS (NOT ADHERED TO SURFACE OF PANELS).

DOOR SCHEDULE

DOOR MARK	DOOR TYPE	DOOR WIDTH	DOOR HEIGHT	FIRE RATING	PANIC HRDWR.	FRAME TYPE	COMMENTS
1	IM	3' - 0"	7' - 0"	N/A	YES	HM	4"x25" TEMPRD. GLAZING; CLOSER & SS KICK PLATES
2	WD	3' - 0"	7' - 0"	N/A		HM	4"x25" TEMPRD. GLAZING; SS KICK PLATES
3	WD	3' - 0"	7' - 0"	N/A		HM	CLOSER & SS KICK PLATES
4	ALUM	(2)3' - 0"	7' - 0"	N/A	YES	ALUM.	DUAL PANE, LOW-e, TEMPERED, INSULATED GLAZING WITH CLOSER & PANIC HARDWARE; CONTINUOUS, FULL HT. HINGES
5	ALUM	3' - 0"	7' - 0"	N/A	YES	ALUM.	DUAL PANE, LOW-e, TEMPERED, INSULATED GLAZING WITH CLOSER & PANIC HARDWARE; CONTINUOUS, FULL HT. HINGES

DOOR NOTES:
1) ALL GLAZING IN FIRE RATED DOOR ASSEMBLIES SHALL COMPLY WITH & BE TESTED TO ASTM E 119 OR UL 263 AND NFPA 262 TO THE MAXIMUM SIZE TESTED AND IN ACCORDANCE WITH THEIR LISTINGS.
2) ALL DOORS TO INCLUDE ANSI/BHMA GRADE 2 BRUSHED ALUMINUM CYLINDRICAL LEVER LOCKING HARDWARE UNLESS OTHERWISE NOTED. HARDWARE SHALL BE YALE "MCL100 SERIES, PACIFIC BEACH TRIM OR APPROVED EQUAL.
3) ALL DOOR CLOSERS SHALL BE UL LISTED AND SHALL MEET REQUIREMENTS OF ANSI/BHMA A156.4 GRADE 2. DOOR CLOSERS SHALL BE AS MANUFACTURED BY YALE OR APPROVED EQUAL.
4) "WD" DOORS SHALL BE SOLID CORE BIRCH, STAIN FINISH
5) "IM" DOORS SHALL BE INSULATED PAINTED STEEL
6) DOOR TYPES WITH "P" INDICATE PANIC HARDWARE SHALL BE PROVIDED.

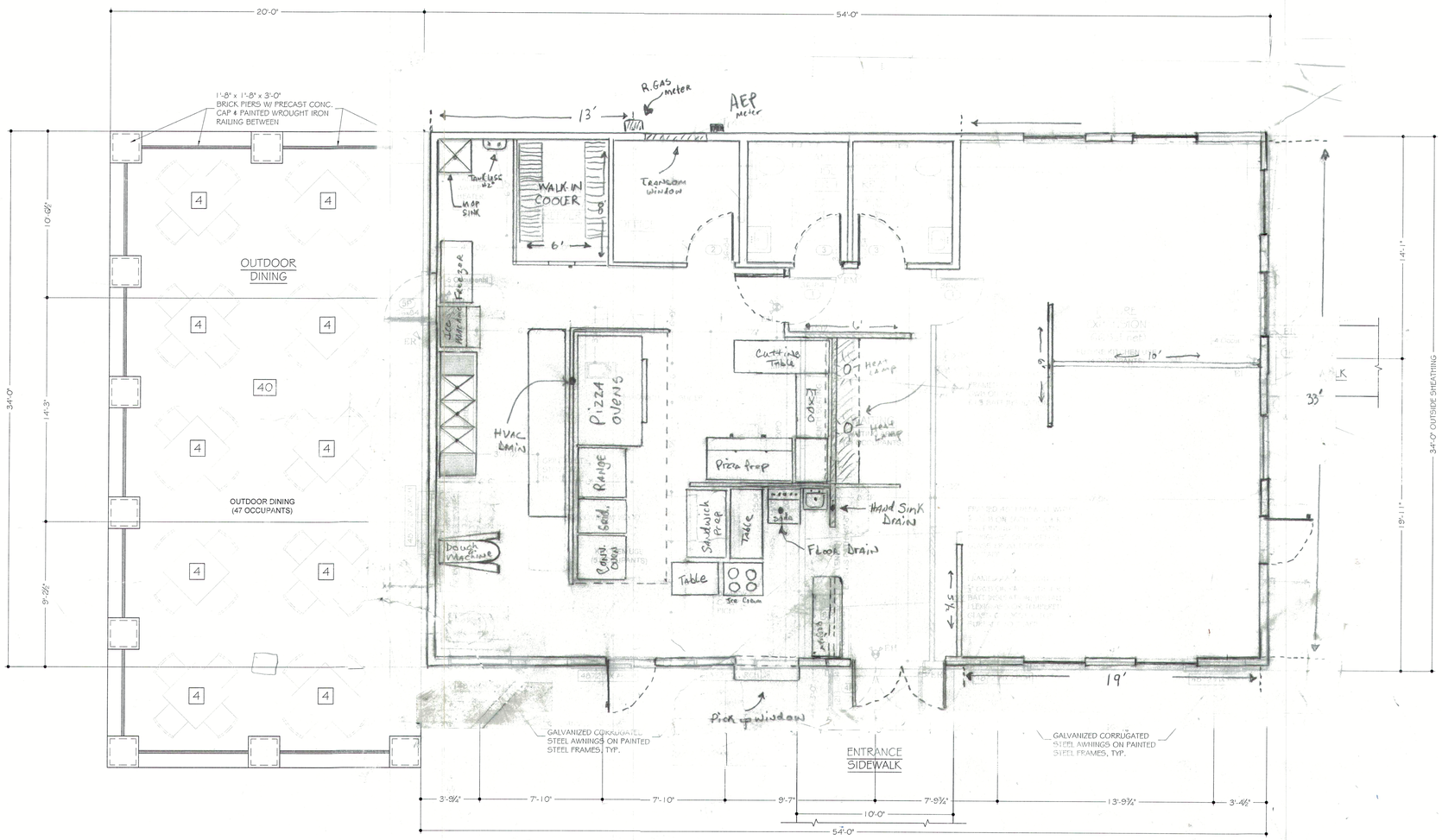

FLOOR PLAN & LIFE SAFETY
SCALE: 1/4" = 1'- 0"

LEGEND
- FULL HEIGHT STUD WALL
- STUD KNEE WALL
- BRICK VENEER
- CMU WALL
- CONCRETE WALL

COMMONWEALTH OF VIRGINIA
SEAN C. GOLDSMITH
Lic. No. 032949
7/16/20
PROFESSIONAL ENGINEER

Revisions By	Date

INTEGRITY ENGINEERING
403 White Oak Drive
Blue Ridge, VA 24064
Ph: (540) 537-2390
Email: integrityengpc@gmail.com

FLOOR PLAN & LIFE SAFETY

Li'l Cucci's PIZZERIA RESTAURANT
1836SF BRICK & SIDING OPTION
BOTETOURT COUNTY, VA

Scale:	AS SHOWN
Date:	7/16/20
Design By:	SCG
CAD By:	JDG
Checked By:	
Project No.:	17032

Sheet No.
A1