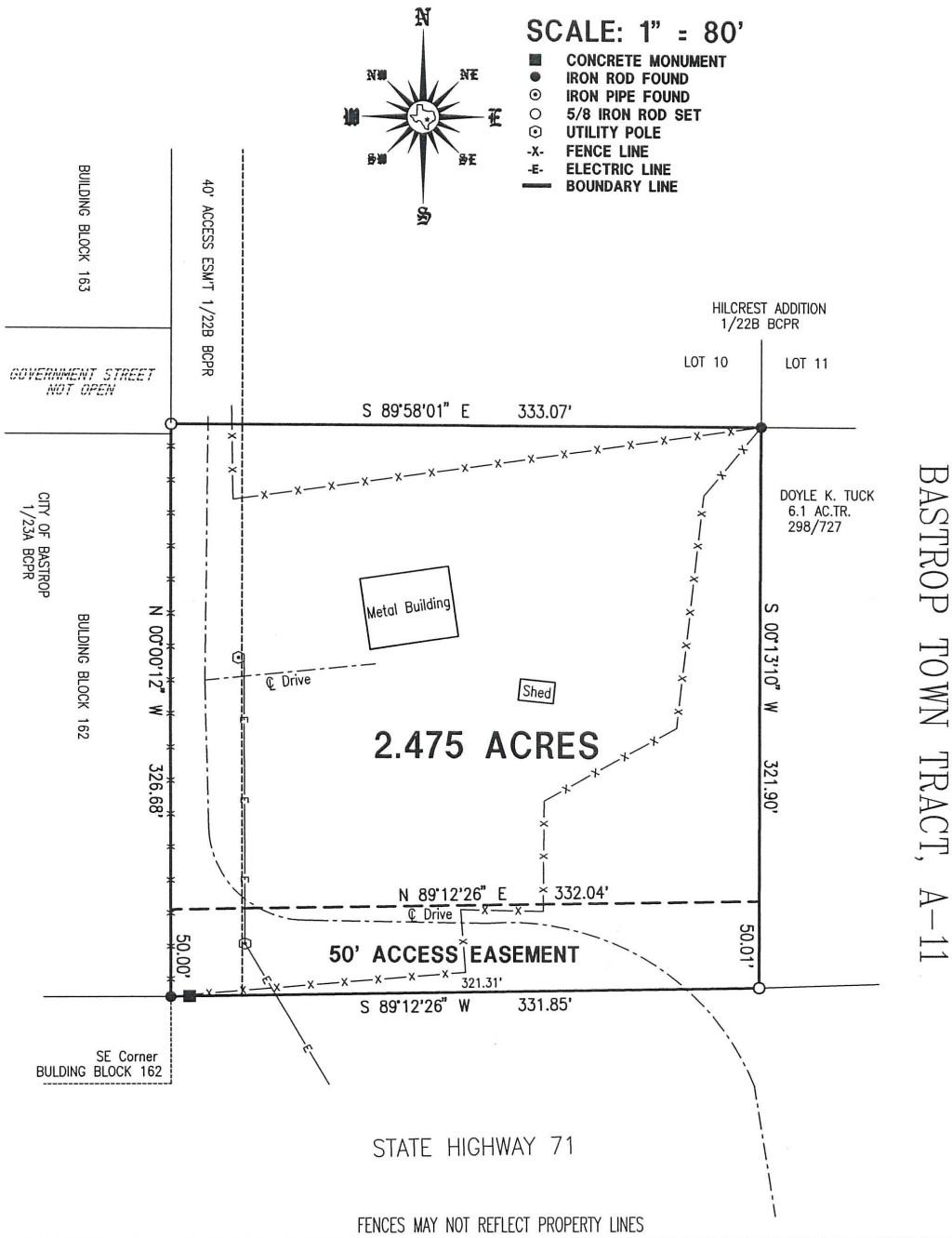

FENCES MAY NOT REFLECT PROPERTY LINES

The undersigned does hereby certify to; the Title Agency, Underwriter, Lender, Mortgage Co. and/or Purchaser, that this survey was, this day, made on the ground, on the property legally described hereon, and is correct, and there are no discrepancies, conflicts, shortages in area, boundary line conflicts, encroachments, overlapping of improvements, visible utility lines, or roads in place, except as shown hereon, and that said property has frontage on a dedicated road way, except as shown hereon.

CERTIFIED COPY ONLY
IF YELLOW SEAL IS PRESENT

STATE OF TEXAS REGISTERED DALE L. OLSON 1753 PROFESSIONAL LAND SURVEYOR

DALE L. OLSON
REG. NO. 1753

MICHAEL D. OLSON
REG. NO. 5386

DALE L. OLSON SURVEYING COMPANY

DATE: 06/14/16

DALE L. OLSON

REGISTERED PROFESSIONAL LAND SURVEYOR
711 WATER STREET (512) 321-5476 BASTROP, TEXAS

SURVEY PLAT

of a 2.475 ACRE TRACT in the BASTROP TOWN TRACT, A-11, BASTROP COUNTY, TEXAS.

SCALE: 1" = 80.00'	GARY SCHIFF			
DRAFTSMAN: D. BROOKS				
DATE: 14 JUN 16	DISK-FILE 369-19	ORDER # 16-369-19	PLAT FILE # -0-	

GF#

© 2016 Dale L. Olson Surveying Company ALL RIGHTS RESERVED