



SAWAYA ARCHITECTURE
 1441 7TH AVENUE
 SAN DIEGO, CA 92113
 619.714.4143

CASE RESIDENCE
 + ADUS
 1824 - 1832 69TH STREET
 SAN DIEGO, CA 92114

DATE	BY	REVISION DESCRIPTION
01-12-21	CS	FOR SUBMITTAL
01-12-21	CS	FOR SUBMITTAL
01-12-21	CS	FOR SUBMITTAL
01-12-21	CS	FOR SUBMITTAL

SAWAYA ARCHITECTURE
A4.0
 MAIN HOUSE
 BUILDING
 ELEVATIONS
 PROJECT SCALE: 3/4" = 1'-0"

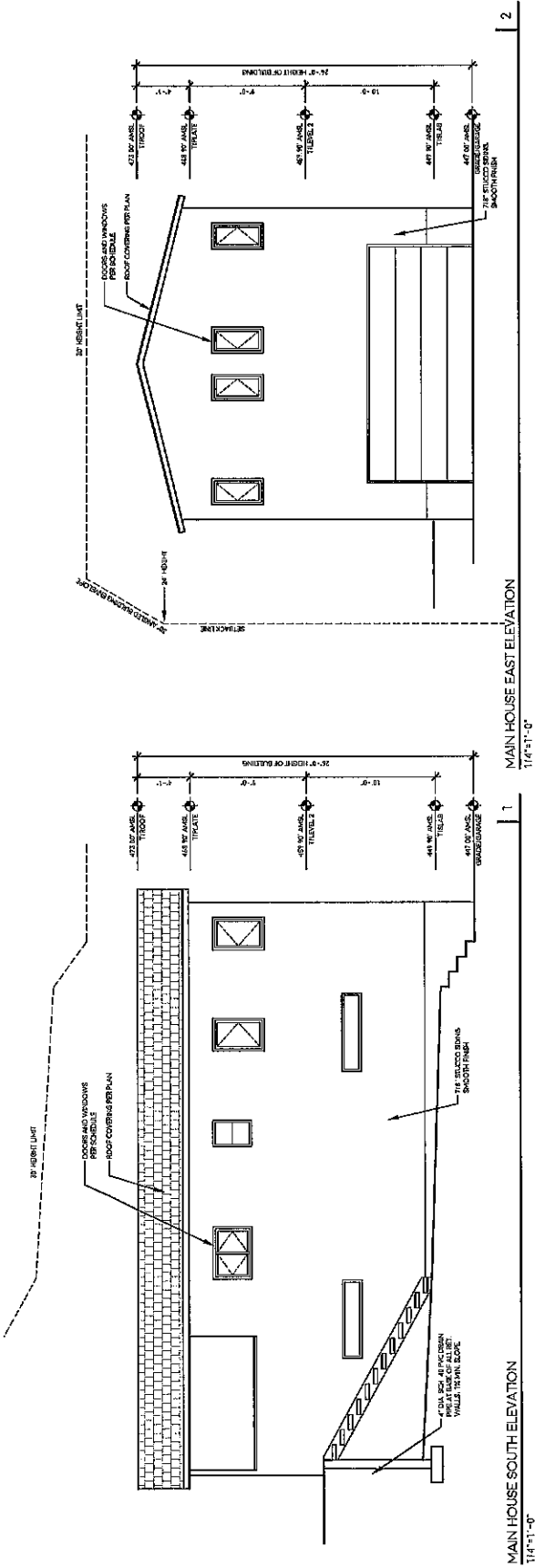

MAIN HOUSE SOUTH ELEVATION
 1/4" = 1'-0"

MAIN HOUSE EAST ELEVATION
 1/4" = 1'-0"

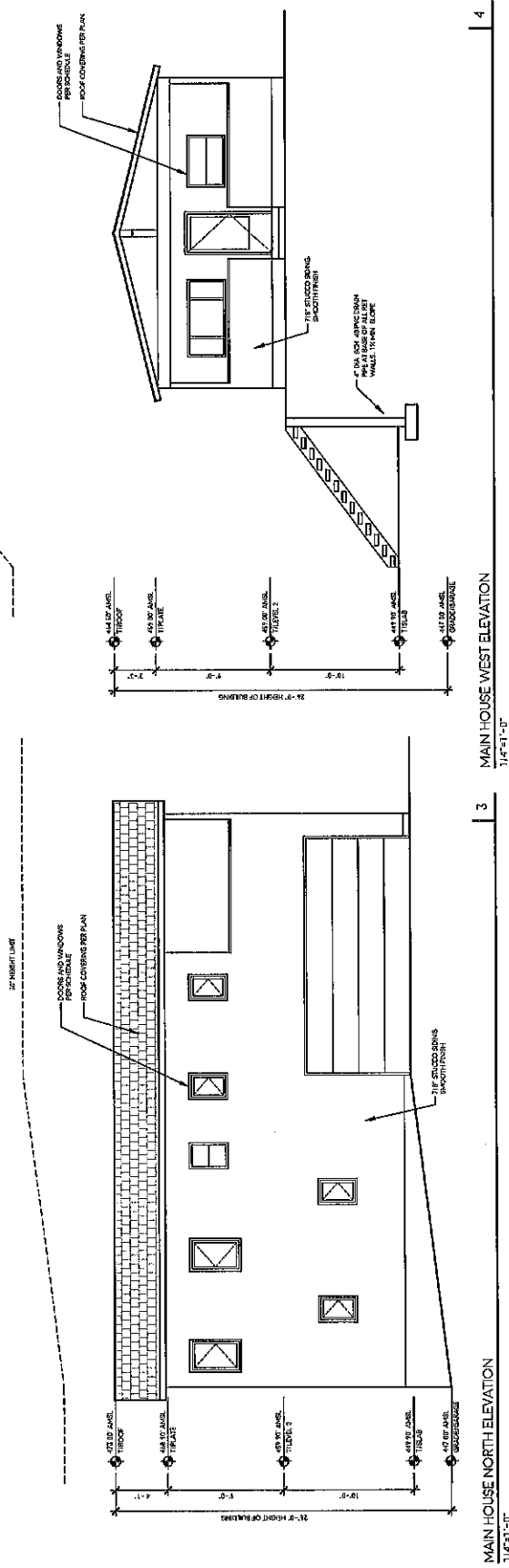

MAIN HOUSE NORTH ELEVATION
 1/4" = 1'-0"

MAIN HOUSE WEST ELEVATION
 1/4" = 1'-0"



CASE RESIDENCE
 + ADUS

DATE	BY	ISSUE DESCRIPTION
05-22-23	CS	FOR PERMITAL
05-23-23	CS	FOR PERMITAL
12-13-23	CS	FOR PERMITAL
01-18-24	CS	FOR PERMITAL

SAWAYA ARCHITECTURE
A4.1
 ADU 1 / ADU 2
 BUILDING
 ELEVATIONS
 PRINTED SCALE: 1/4" = 1'-0"

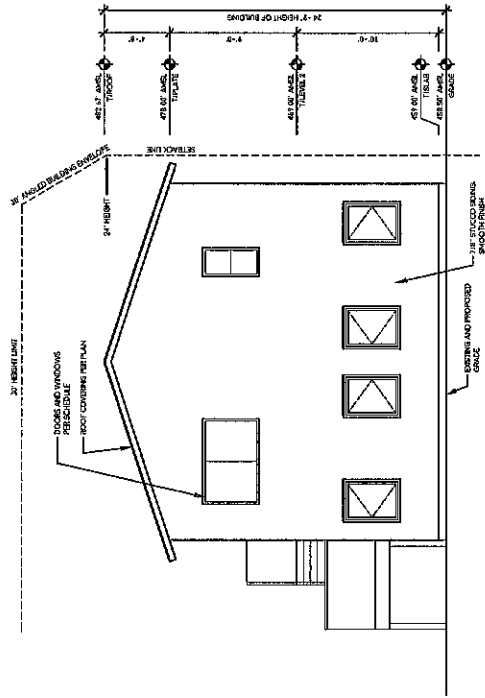

ADU 1 / ADU 2 EAST ELEVATION
 1/4" = 1'-0"

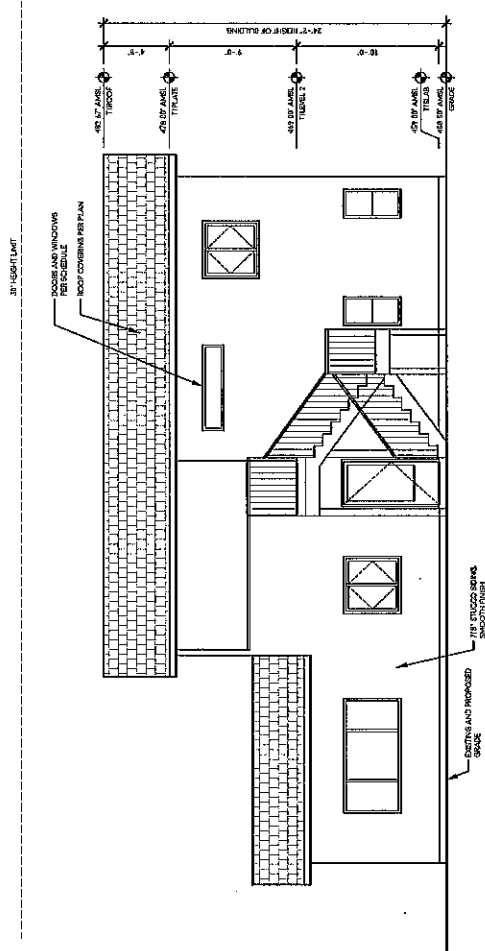

ADU 1 / ADU 2 SOUTH ELEVATION
 1/4" = 1'-0"

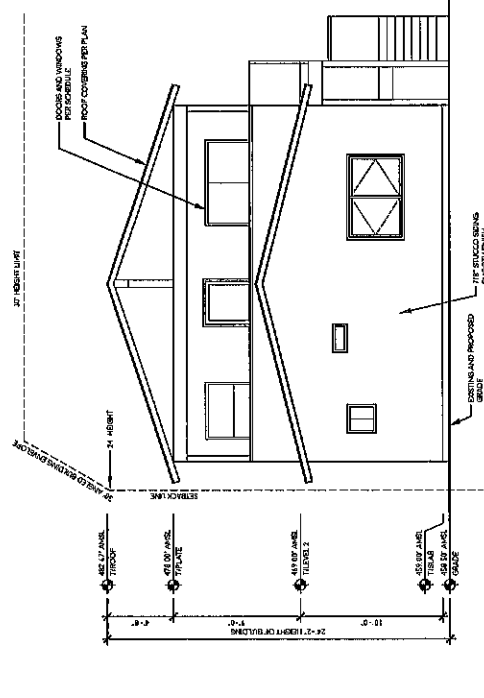

ADU 1 / ADU 2 WEST ELEVATION
 1/4" = 1'-0"

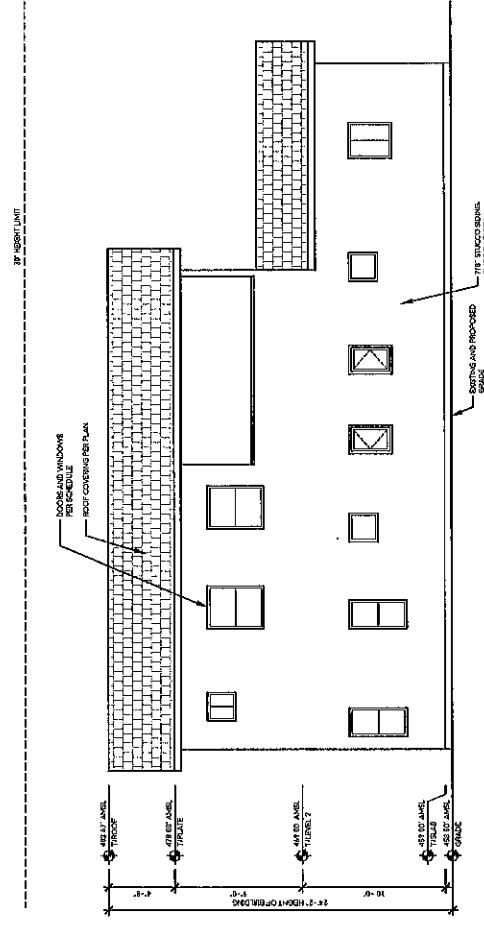

ADU 1 / ADU 2 NORTH ELEVATION
 1/4" = 1'-0"



SANYAL ARCHITECTURE
 1824 - 1832 6TH STREET
 SAN DIEGO, CA 92114
 (619) 714-1144

CASE RESIDENCE
 + ADUS
 1824 - 1832 6TH STREET
 SAN DIEGO, CA 92114

DATE	ISSUE DESCRIPTION
01-11-16	CS5 FOR PERMIT
02-03-16	CS5 FOR PERMIT
02-10-16	CS5 FOR PERMIT
02-11-16	CS5 FOR PERMIT
02-11-16	CS5 FOR PERMIT
02-11-16	CS5 FOR PERMIT
02-11-16	CS5 FOR PERMIT
02-11-16	CS5 FOR PERMIT
02-11-16	CS5 FOR PERMIT
02-11-16	CS5 FOR PERMIT

SANYAL ARCHITECTURE

A4.2

ADU 3
 BUILDING
 ELEVATIONS
 PRINTED SCALE: 3/4"=1'-0"

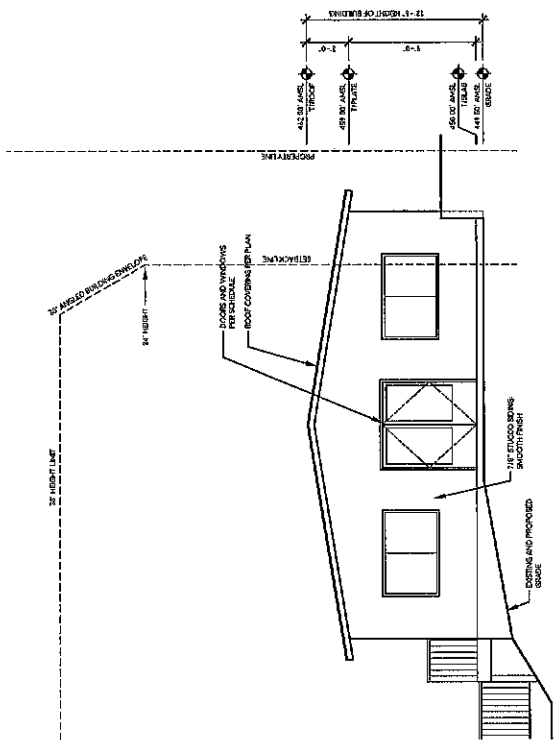

1 ADU 3 SOUTH ELEVATION
 1/4"=1'-0"

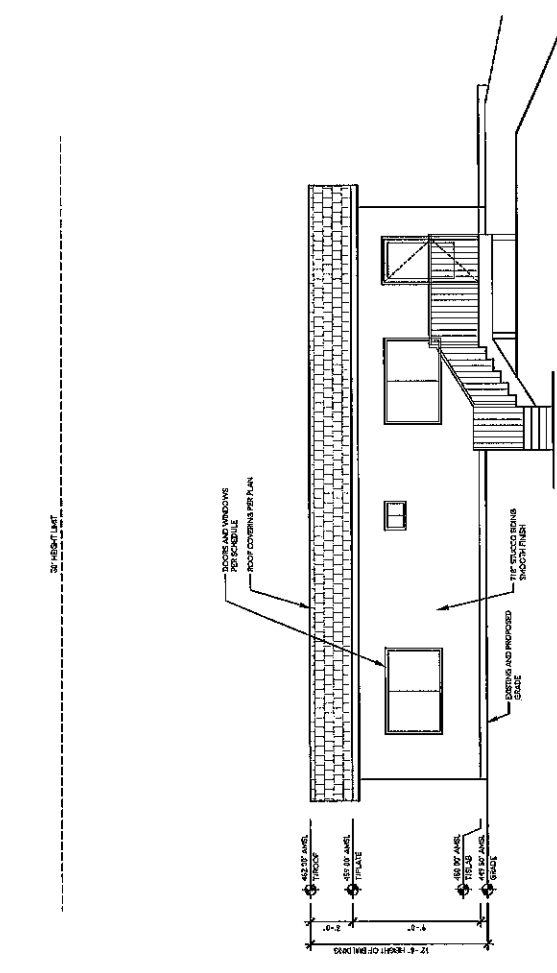

2 ADU 3 EAST ELEVATION
 1/4"=1'-0"

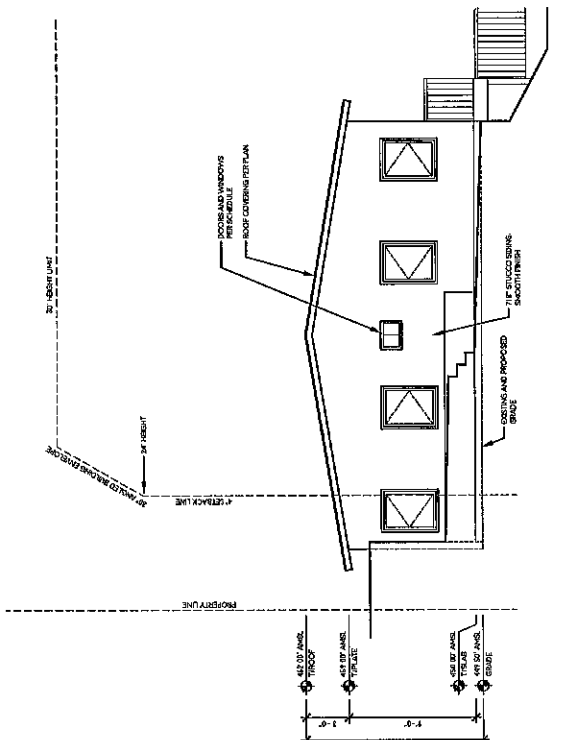

3 ADU 3 NORTH ELEVATION
 1/4"=1'-0"

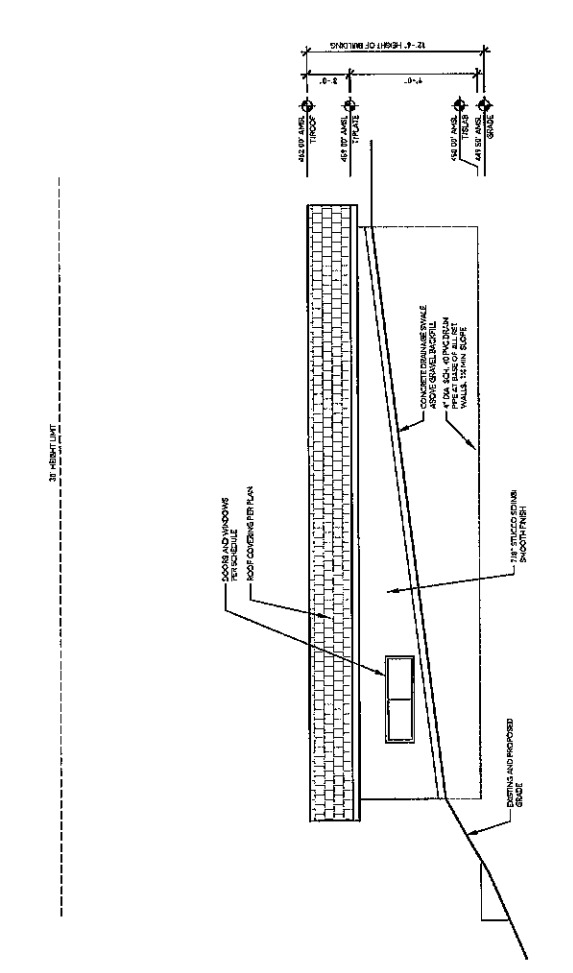

4 ADU 3 WEST ELEVATION
 1/4"=1'-0"