

1 of 1

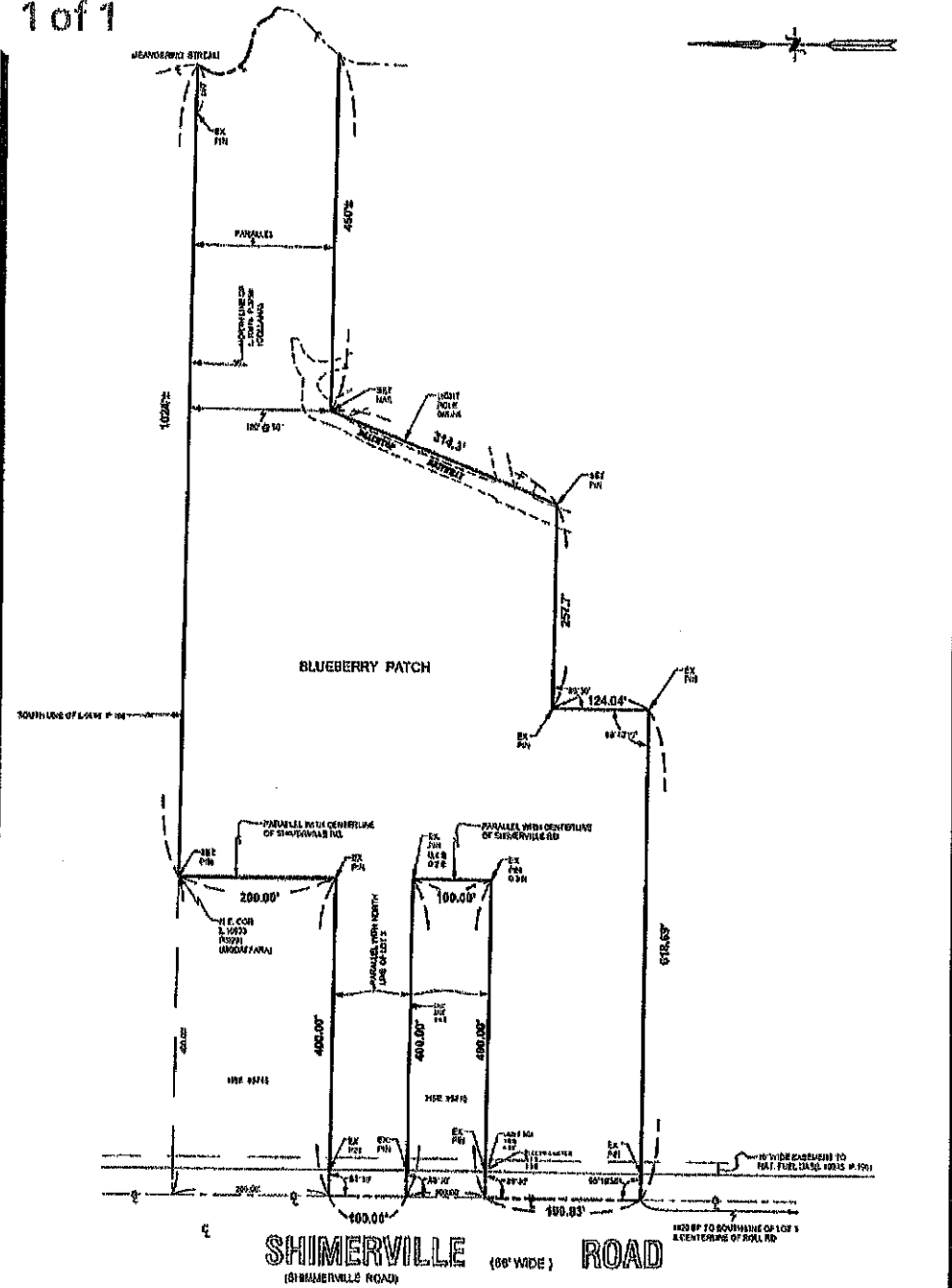

NOTE: THIS SURVEY MAP IS VALID ONLY FOR THE DATED INTENT.  
 MAP IS NOT VALID AND VOID ALL THEREBY WITH REGARD TO REPRODUCTION,  
 ALTERATION AND/OR ADDITION TO THIS SURVEY MAP IF IS A VIOLATION OF SECTION  
 72ND, PROVISION 2 OF THE NEW YORK STATE EDUCATION LAW

NOTE: THIS SURVEY WAS PREPARED WITHOUT THE BENEFIT OF AN UPDATED  
 ASPECT OF TITLE AND IS SUBJECT TO THE STATE OF FACTS THAT  
 MAY BE REVEALED BY AN EXAMINATION OF SUCH

<p>© 2001 Landmark Land Surveying Co.                  All Rights Reserved</p> <p><b>LANDMARK</b>  <b>LAND SURVEYING CO.</b>                  711</p> <p>PO Box 182 • Sanborn, NY 14132</p> <p>Niagara County (716) 731-4080                  Erie County (716) 864-6338 &gt; Fax (716) 731-4499</p>		<p><i>Successor to the Records of:</i></p> <p>Nowlan Land Surveying..... Est. 1996                  Wilson, M.F. .... Est. 1989                  Newton, W.J. .... Est. 1980                  Poyor, F.J. .... Est. 1986                  Coyoy, J.E. .... Est. 1955                  Richards, E.S. .... Est. 1955                  Basinski, L.S. .... Est. 1950                  Davlin, J. .... Est. 1946                  Kuster, A.S. .... Est. 1922                  Houllaton, G. .... Est. 1904</p> <p><i>Retail and Commercial</i>                  Licensed in the State of New York and Florida</p>	<p>THIS MAP VOID                  UNLESS EMBOSSED WITH                  NYGLES SEAL 46905</p>	
<p>TOWN OF CLARENCE COUNTY OF ERIE NEW YORK</p> <p>PART OF LOT-3 SEC.-11 TOWNSHIP- 12 RANGE- 6 HOLLAND LAND CO.</p>				
<p>GBL # 57.09-2-13 &amp; MORE</p>		<p>SCALE 1" = 160'</p>	<p>JOB # 2210283</p>	<p>DATE: 09/09/2021</p>